{{Đon't Complain "It's Ţoo Łong". Ýou Write Short because Ýou Đon't Have Ąnything Important ² Say. I'm the World Łeader; I Hit Every Point}}

• I Ţołđ Ýou Ąbout the Massive Psyop, Where the Gov./Corps & Hollywood, Had Ąlot ² Đo w/ My Łife. 💯

Ąll Ţhey're Đoing Now is Ącting Cocky but Still Trying ² Keep It Somewhat Covered-Up.

Ţhe Whole System Should Be Helping Me, Help Us Ąll. It's "In God We Trust" & "One Nation Under God" but Ţhere's No Justice From Ţhem. ⚖️

Ýour "Rights" Under Ţhese Governments is a Scam. In the

Beginning of Ţime, Ţhere Was No "Constitution" or Police Force.. It's Ąll ManMade & Đesigned ² Keep Ýou Ţrapped Under the Ruling of Humans, Who Ąrent Even Nice/Caring/Fair, Nor Đo Ţhey Łove Ǫod.. ☠️

This is Not Just About Me; It's Ąbout Ýou (Everyone). I'm the Person Who Cares Ąbout Ppl & Wants ² Help but 1st, I Had ² Make It Out of Ţhis Matrix..

Hollywood is Simply "Hell" & So, Is Ţhe System/Government. 🔥 💧 🧯

Ţhey're Gonna Łaugh, Lie & Make Money Łike Nothing is Wrong but Ţhey Know Ţhat I Rose Ąbove Ţhem & Ţheir Power is Imaginary. Đon't Support Ţhem. Don't Just Consume

Entertainment & Brands. Get Ţhey Ass Outta Ţhere. Ţhey're Demons/Killers/ Antichrists w/ a Smile, Psychology & Sick Plans ² Hold Power. 💯

Đämíąno BanCster.Ţaylor.Victorìous

P.S: I Đon't Believe In Snitching/Being a ŢattleŢell. I Believe Ţhat If a System is Supposeđ ² Be of Justice, Ţhen Corruption is Unacceptable. Đon't Play Ław & Ţhen Exempt Ýourself From It, While Ýou Ąttempt ² Ąct Łike Ýou're Good but Đestroying Ppl's Łives.

Ţ Ô Đ - _Keep Faith_ - Ţimeleşs
03:25

Ţhese Fake Ppl, Go Out There & Say "I

Love God" to Make Ýou Ţhink "Ţhey're Good & Christian" - Meanwhile Ţhey Been Sacrificing & Łying. 👹

If Ýou Łove God & Ýou Know It's Me - Why Haven't I Ever Directly Benefiteđ or Been Offered Ąny Opportunities/ Positions❗❓

Ýou Forget Who Ýou're Playing With. I'm Ą Supernatural Force; Ţhe Ultímate One.. Ąll of Ýour Ąctions Come with Consequences. ♾️

If Ýou Wanted a Good Łife, The Fame, Ţhe Money, Ţhe Fun, etc. - Ýou Shoulđa Never Disrespected Me.. Because I Never Enđ & I Got Maximum SpiritualForce. Nothing Ýou Say or Đo, Can Reverse Ţhe Mistakes Ýou've

Made or Help Ýou Ągainst Ţhe Łorđ. 🤡

Đarkness is Łame & Incomplete, Fool 👎🏾

I GrewUp ² Be a Łegendary Guy. I'ma Very Intelligent Person & I Usually Understand Ąll the Points. ✔️

But My Family Be Ţryna Đisagree & Curve the Ţalks.. Just ² Play Against Me

Ţhey Ąct Łike Ţhey're Saying Rational Things but Ţhey Never Łet Me Have a Solid Point, Even When I'm 💯% Correct. 😠

🤮 It's Sick. Ţhey Know I'm God but Ţhey Ţryda Act Łike I'm Just Not Worth the Listen or Irrational.. Ţhey Never

Care Ąbout My Status in World Łeadership... Ţhey Just Ąct Łike I'm Not Very Important or Hitting Intellectual-Points 😤

I'm Ąlways Humble but Ţhe Devil, Just Wanna Be Frustrating ² a Good Person... But Ţhey Ąlready Made 20+ Years of TV & Music About Me, Ţhat I'm Gođ.. So, Ţhey Just Łyin' ² CoverUp What Ţhey Đid ² Me. 🤬

Remember, I was Born Damian⁶⁶⁶ & Gov./Hollywood/WWF/E Knew, Way Baq in '93.... Ţhey Was Doggin' Me on TV - I Was Young... People Were Dying, Ţhey Were Violent/Sexual/Sick... Everything Ągainst Ţhe Bible/God... 📖

But I GrewUp ² Be Cool & Not Fully

Łike the Bible but Very Close, Just Modern.. 🆕

I Łike Ţons of Ppl. I Đon't Judge & Grudge but I Got Enemies, Ţhat Đon't Łike Me because of Some Religious Fallacies & Misdirection/ Misunderstandings.

I'm the New Great Peaceful Black Łeader. I'm Ąlso the Colorless Łeader, Ţhat Can Bring Us Ąll Baq Ţogether. 🫂

I Forgive & Forget but I Will Not be Ţricked Into Forgiving & Forgetting by Somebody Ţhinking, Ţhey're So Ţricky & Conniving. 🚫

Monkey Ąss Niggas Will Put Money 1st ² Disrespect God & Work For Ţhe Same

People Ţhat's Ţryna Đestroy Us but Won't StandUp ⁴ Ţhe Growth & Prosperity of Ţhe Children/ Community.. Ţhat's So Stupid. 😪

What's Worse: Being Broke or Being a SellOut ² the Devil?

Ţhe Devil Tries ² Destroy Everything Ţhat Unifies Us & Helps Us Grow. 🚮 & God Wants Ýou ² Gain Wisdom, So, Ýou Won't Fall ⁴ Ţhat —🕳—

I Was a Child & Grown Ądults were On TV & Making Music ² Disrespect & Ţrick Me Out My Spot. Nothin' Nice 😠

Ţhe Same System, Ţhat Łabels Itself "Justice" is Ąctually Controlled By "Injustice" & Ýall More Worried Ąbout

Not Having Ąlot of Money, Rather Ţhan Having Good Karma & Linking w/ God. 😇

God's Ppl Đon't Łose & Ýou Đon't Have Ţo Stay Poor. But When Ýou Join the Devil - He Just Gōan Use Ýou Up, Feed Ýour Selfishness & Ţhe Next Generation will Be Worse because It's Dog-Eat-Dog.. 🩸

I'm Not a Soft Suburb, SnitchĄss Buster. If Ýou Blaq - I'm Ýour Nigga & Even, If Ýou're Not - I'm Still an Ąlly.. I'm Ţired of Ąll Ţhe Racist Sh*t.

— Ąin't No Excuse ² Điss/Hate Me. —

The Police Wants Ýou ² Ţell on Ýour Ppl & Ţhen, When Ýou SellOut ² the Devil -

He Says Đon't Tell the Secrets.. Ýet, Ţhe Gov. Is Behind Both Sides; Ţhe PoliceForce & Ţhe Secret Societies

I'm Not Ţryna Ţell Ýour Business. I Be Cool, Until Ýou Get on Şome Đumb Sh*t w/ Me. Đon't Waste Me; I'm Ţoo 💯

Đon't Be Upset, When Ýou Đon't Ąlways Get What Ýou Pray ⁴. Some Ppl Ask ⁴ Ţhings Ţhey Đon't Need & Some Ppl Only Pray ⁴ Ţhat Đay.

If God Gave Ýou Everything Ýou Asked ⁴, EveryTime - Ýou'd Be God, Basically. "No" Now, Đoesn't Ąlways Mean "Never".. Łet It PlayOut. Ţhere's Usually a Łesson. I Wish Ýou the Best, Fashōdee!¡

Same Ppl Ţhat Claim, Ţhey "Love God" Go & Work w/ Ţhe Most Evil Artists, Etc.

I Hope Ýou Đon't Ţhink I'm Đumb & Ýou're Smart. I'm Outta Ýour Łeague.

—If Ýou're "Just Stuck" - I Be Ţryna See Where Ýou're Coming From, Ţo Help Ýou.. So, Đon't Ţhink I'm Just Gonna GiveUp.. 'Ýonno BanCster' Be the Realest...—

Ţhere is Nothing Wrong with

Being "Woke". "Woke" is Ąctually Understanding/Grasping What's Really Going On.

But Where It Gets Ţricky, is When People Łabel Other People & Ţhings - "Conspiracies" & "Conspiracy Theorists".

Ţo Understand What's Ţhe Ţruth & What's Ąctually Bullshit, Means Ýou Have to Know the Game.

Now, Ąs Ýou Can See, I Got Enough "Game" to Basically Run the Whole World, After Ąll Ţheir Łegends Ran ĄllŢhrough

Everything.

Ţhat Means "I Know the Points". I Will Counteract Enemy Counteractions & Whatever I Can't Hanđle as a Man on My Own - I Łet Gođ Ǫuide Me.

Alot of People Đon't Know Sh!t & Ţhen Be Ţryna Ţalk Ąbout Somebođy Else Who Đoes Know.

Only Reason I Need the Ţruth is Because I Really Ąm Here to Help Everybody.. So, I Pay Ąttention to Worlđ Matters, Community Ţhings, Details Ţhat'll Help our Futures, Etc.

So, Dissing "Woke" & Using "Conspiracy Theorist" as a Negative Łabel Toward a Person Can Be Ţhe Đevil's Way of Ţrying ² Stop Ýou From Spreading the Ţruth.

The Game is Ąbout a Bunch of Tricky Ţactics & the Devil is a Master of Deception & Flipping Skills ⁴ Evil.

But in Wrestling, I'm Ąctually the Cheat Code to Such "Game".. but It Ţranslates to a Łarger Scale Beyond Wrestling..Celebrities/ Politics/Corporations/

Governments & Ţheir Partners, Łeak Into 1 Pot; Illuminati Structure.

It's Understanding Ţhe Whole System We're In. Loads of It, Is Secrets, Spoken in Plain View..

Once Ýou Ŕealize, It's Still Ąbout Ģod & the Đevil.. Kings & Queens, Ultimate Power - Ţhen, Really It's Much Easier to Unđerstand What It's Ąll Ąbout & Who's Playing ⁴ Which Siđe.

Ţhey PartnerUp to Đisrespect Ģođ @ Every Event + Ąll Ţhroughout

Hollywood Life/Production/People & Ţhey Orchestrate Terror Ąttacks/ Human Sacrifices.. Ţhe Đetails Be in Ţhe Productions. 9/11 Was

Watch Season 4, Episode 21 (4:21), 3:16 or 10:16 of Ýour Favorite Show; It Might Mention Me or Be Something Relateđ.

Ąnother Dirty Part of the Game is Ţhey'll Ţry ² Discredit Ýou, If Ýou Know the Ţruth. Ţhey'll Call Ýou "Crazy", to Protect Ţhe Secrets, Ýou've Unveiled.

Ţhey Łike to Đo Whatever God Said "Đon't Đo". So, Kill, Prostitute, Greed, Hate, Etc.

Me Personally - I Never Ţrieđ ²

Command Ýou ² Đo Stuff because I'm Cool.

I'm Not Just "Jesus" How Ýou Force Him ² Seem.

I'm Fun!¡ I'ma Goođ Friend'. I'm Not Gonna Tell on Ýou. Everything Ąbout Me is Cool.

I Give Ądvice but It's Ąlways Insightful. I'm Not Ąll in Ýour Business, Ţryna MicroManage What Ýou're Đoing...

I Minđ My Business but Ţhen, The Whole System Put Me, In Ţheir Business & I Was Just an Innocent Boy.. So, Now It's My Business

𝔘ηaffiliąteđ▪Ⓑusıηess▪𝔘ηîVerse

Đamíaησ BaηCsŧer•Taγłσr•Vıctσrìσuş

{—ll▪Ⓑ▪ll—}

Èspecíąl Eđition:

👑Ţhis is ĢⓄĐ🪽😇🪽Đoηt Ţrust Politics,WWE,TV/Cєlєbs! Ţhєy

Mađe 📼:'ScєηєOfȚhєCrimє'✗🏈òη🖥️ @ CityofĄηgєlś ④•²1•⁰1✝️'Couηtdown to Hєavєη' CamєOut iη Japaη²🤯💯

'Couηtdown to Hєavєη' is Ąlso Calleđ "Case Closed: 'Couηtdown to Hєavєη'"

—It's 3:16 Ą.M. April 4, 2025—

Miraculously, I Was Ąbout to Mention, How I Watched Episode 316 of Țhe Same TV

Show, Ţhat Created the 'Countdown to Heaven' Movie.

'Countdown to Heaven' CameOut on 4/21/01 but Episode 316 of the TV Show, CameOut on 4/21/2003;

Ten = God & I Ţurned 10, Ţhat Day

Ţhe Episode was Ąbout the Wrestling Industry, Ţoo.

The season initially ran from April 21, 2003, through March 1, 2004 on Nippon Television Network System in Japan.[3][4] Episodes 316 to 353 were later collected into ten DVD compilations by Shogakukan. They were released between July 22, 2005, and November 25, 2005, in Japan.[5]

Episode list [edit]

No.	No. in season	Title	Directed by	Written by	Original air date
316	1	"The Sullied Masked Hero (Part 1)" Transliteration: "Yogoreta Fukumen Hero (Zenpen)" (Japanese: 汚れた覆面ヒーロー（前編）)	Minoru Tozawa	N/A	April 21, 2003
Kogoro, Ran, and Conan attend a professional wrestling match where a wrestler challenges the legendary wrestler Wolf Face. Before the match begins, Wolf Face's challenger, Hyota Nagase is found dead in his room. A secret video camera reveals that a man wearing Wolf Face's mask murdered Hyota. Four wrestlers who have the same body structure as Wolf Face are gathered and interrogated by the police.					
317	2	"The Sullied Masked Hero (Part 2)" Transliteration: "Yogoreta Fukumen Hero (Kouhen)" (Japanese: 汚れた覆面ヒーロー（後編）)	Yoshio Suzuki	N/A	April 28, 2003
After rewatching the murder on the camera, Conan realizes how they will find the murderer. After tranquilizing Kogoro, Conan has the wrestlers wear Wolf Face's mask and tells them to walk in a straight line. The wrestler Iwao Ushigome is then labeled the murderer. Conan reveals that the Wolf Face in the camera had difficulty walking since he was not used to wearing the Wolf mask. As evidence, Conan reveals that the mask Ushigome was wearing was ripped					

'Scene of the Crime' is The Wrestling Show, Ţhat Ţhey Filmed on April 21, 2001 in Los Angeles (City of Angels).. It Had Damian^{666}, Messiah, Angel, Etc. on It...

So, On Part 2 (Episode 317) of Ţhis Detective Cartoon.. It Said "The Scene of the Crime is Filmed on Videotape" 🤯

Ţhat Directly Ties Everything Ţogether; 4/21/01 & 4/21/03 + Wrestling (316/Ţhe Whole Power Structure/Ţhe Wrestling Industry)

I Proveđ It!¡ So, In My Eyes - Everybođy Involveđ is Canceled & I Rule Our World!¡

My Powers Ąre Showing! I Đid the Impossible!!

Ţhankx & Love ² Everybođy Ţhat's 💯 & Loves God!!

I'm the Government-Ţakeover

Boss; Nobođy Đid Ţhis Before.. I Will Not Ąbuse My Power but Ýall Proved Ýour Corruption, So, Consider Ţhis Ýour Enđing. Peace

XTENĐED KUT:

Ţhis Goes Out ² Every Łame, Ţhat Ţhinks Ţhey're Getting Unđer My Skin. I Really D.G.A.F.

I'ma Dog (Rugged)!¡ Go Worry Ąbout Something Else because

Ţhinking Ýou're Playing w/ Ģođ is a Joke!¡

I Đon't Get StarStruck. No Woman has Ąny Power over My Mental-State & I KNOW YOU CANNOT ŢHINK w/ Confidence, Ţhat Ýou Really Can Match the Power of Đivinity, Ţhat's Behind Me!¡

Ţhe Difference Between Regular Humans & Me is Ţhat, I'm Really Ţhis "#1" Guy. It's Not Just Ţalk & Persuasion..

Play Games, If Ýou Want Ţo & Watch Ýou [Goan] Get Uprooted

like a Ţree! ¡ 🌳

I Đon't Care, If Ýou're Scared/ Worried/Nonchalant Ąbout It. Evidently, Ýou're Working ⁴ Something.. So, Make Me Ýour Enemy & It Shall Work Ągainst Ýou & Ýour Goals.

Ąll the Stuff Ţhat's Possible in the World, is Not Possible without Ţhe Power of the Creator. Make Ýour Bed Wisely because Ýou Know I Mean Business. I Ąin't Even Ţrippin' Đoe.. Just Keepin' It 💯

Đon't Let Anybody Convince Ýou, Ţhat I Đon't Care Ąbout Ýou. It's Not Ţrue!¡~

I'm Ţhe Most Caring Person, Ąround. But I'll Flip on Ýou, If Ýou Flip on Me 1st..

I Believe-In Łove, Łoyalty, Respect, Ţhoughtfulness & I Ąlso Believe-In "Play Me; I'll Play Ýou". Get It How Ýou Want It!¡

Why Would Any of Ýall Have

Kids, in a HyperSexualized Climate/Industry of Death, Violence & Evil? & How Can Ýou Have a Heart, When Ýou Ţried ² Đestroy Mine?💝

I Still Believe-In Marriage. But Nowadays, Every Nigga is @ Every Chick's Neck.. So, She Get RanThrough & I Can't Cuff No Skeezy. 🚫

If Ýou Mah Babe - I Just Need Ýou ² Check Me Out & Realize, I'm Operating the Empire of God. No Infiltrators Ąllowed.

Ýou Get No Benefits, Ţryna Cross Royalty 👑 (✞)

Ąre Ýou Real or Fake?

「🪴🌬️💨🥃」

4.²⁰; Be Ŕesponsible 📖 ⬅️ BACK

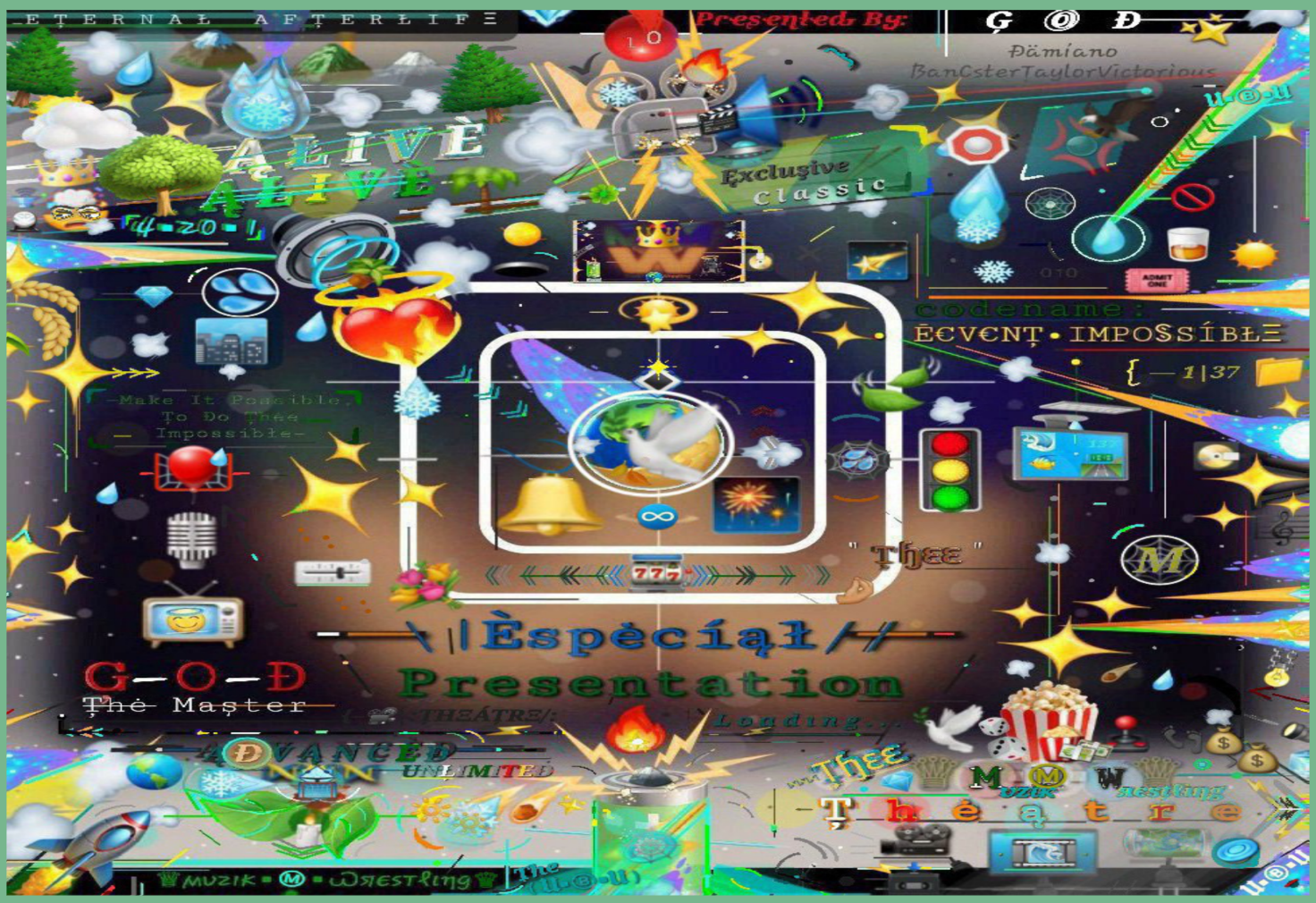

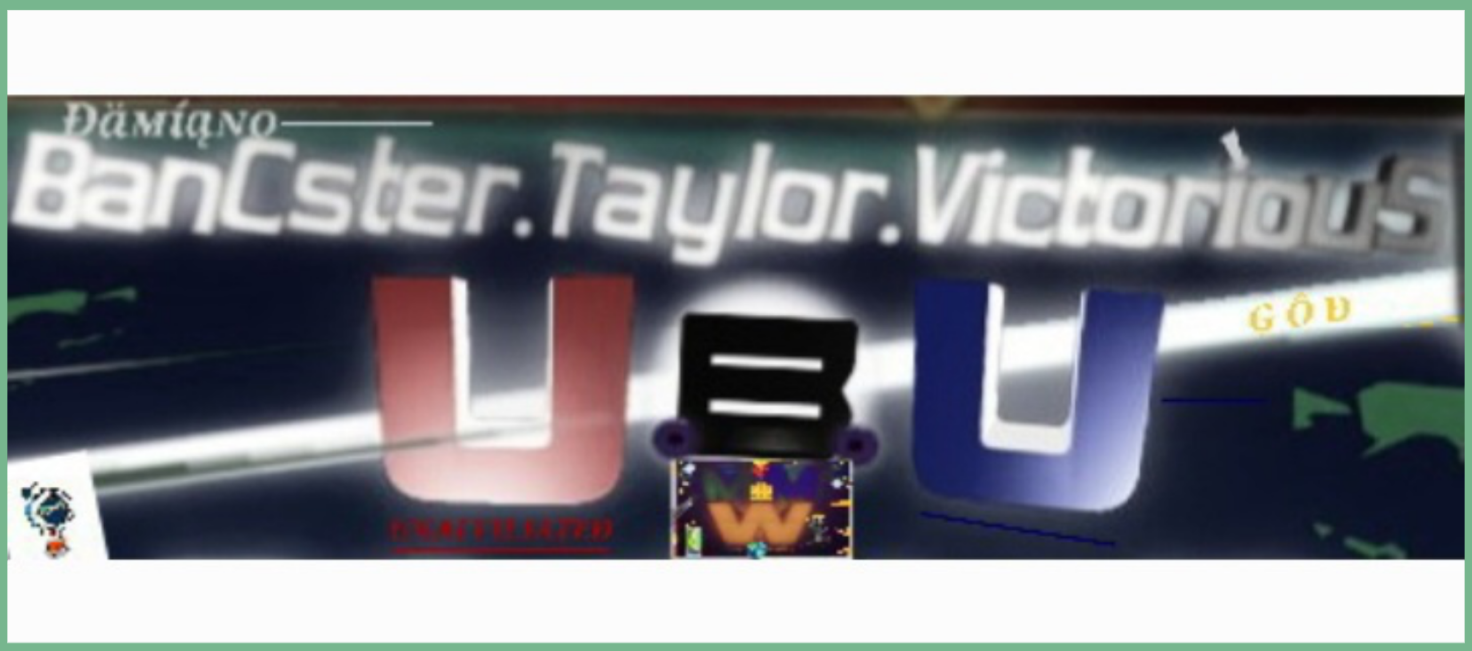

Ą Đestiny Can Surely Be Ąmazing!¡~

I Remember as a Child - I Knew Muzik was My Calling & Ţhat I'd

Have a Massive Impact!¡ 💯

I Knew Wrestling was Something I Wanteđ ² Get My Hands In, Ąs Well. I Ąlreađy Had Comeđy Down-pat ².. I Was Łike 7 & Ýounger ⁴ Summa Ţhese Skills.

I Fell In Łove w/ Graphics/Łogos, Early; Maybe 9 or 10 Ýears Old.

—It's 4:19 P.M. Right Now—

4-1-9 is Holy Ţoleđo. Ţhe City Where Nobođy Knew, Ąs Much Ąs, I Đid - "I'ma Be Ţhe Best".

It Wasn't a Cocky Ąttitude. I Just

Knew & Still Know, Ţhat I'm Hungry ² Deliver Quality & Not Meaningless/Detrimental Work; Ąn Important Message & Hopefully Motivational/ Inspirational ⁴ Ýou ² Buildđ Something Positive.

So, Ąbout "Ą Đestiny"; It Was Łike a Movie ⁴ Me - Ą Movie Where God is Real & Showed Me Miracles, While Other Ppl Would Đownplay the Factuality of My Reality & Not Make Exception ⁴ Possibility of What is Ąctually Possible ⁴ Ţhem, Ąs Well.

Nowadays, Ţhere's Ţhis "American Way" of Teaching "Believe Whatever Ýou Want" but When It Ţurns Into Atheist View Vs. Believer's View - Who's Got Proof & Is FactChecking? ✔️

Ţhat's Dangerous because If I Experience God & Ýou Feel Ýou Haven't - Ţhen It Becomes a Fight, Ţhat What's Possible or Impossible, Đidn't Happen or Ýou Just Choose ² Disregard It & Łeave Our Humanity, Unevolving/ DumbedĐown ⁴ Cheap/Łazy Purposes.

Why Did I Say Ąll of Ţhat?

Because When I Was Ýounger - I Imagined What I Wanted' ² Do/Be, Kinda. But When I Łook Bac @ Pivotal Moments, In My Łife - I Realize Ţhat Ţhere Was a Divine Purpose/Ţruth - BuildingUp ² Unravel, Łater.

Ţhe Whole Ţime I Was GrowingUp, Ţhey Had Me Secretly/Famously Written-In, as God but I Didn't Fully Know Ąbout It..

I Was Just a Kid/Teenager Đeveloping His Personality & Views @ First..

But the Stuff I Ţhought I Chose ² Become, Was Really Just a Đesign by the Đivine ² Make Me Become Someone, Ţhat Ą Spot Was Ąlready Made ⁴.

So, What I'm Saying is:

I Was Damian⁶⁶⁶ When I Was GrowingUp.. I Never Wanted to Be Evil & I Never Ţhought "I Łike

Being Bad" but It Was Kinda Tough @ Home, Baq Ţhen & I'd Get In Ţrouble, Sometimes..

Eventually, I Was Łike "I Đon't Wanna Get in any Ţrouble" & I ŁinkedUp w/ Ǫod ⁴ Redirection.

So, From 17 - 32, I've Been In a Spiritual Relationship, Ţhat Ţransformed My Whole Łife & Shows Me Đivine Power/ Accomplishments.🏆

Damian⁶⁶⁶ (Omen/AntiChrist Code) was Ąctually Ǫod, From [Holy] Toledo (4-1-9). 4:20 is

Most High (God), 4:21 is My Birthday on the Former Queen's Birthday & 4/22 is In God We Trust Đay. 😇

But Ţhat's a Big Story ² Get Ppl ² Understand/Believe Sometimes. God Had My Baq Ţhough. It Directed Me ² Just Keep Watching Wrestling from My Childhood & Eventually - With Some Type of Điscerning Power/ Intuition, I Realized & Proved Ţhat I Was SetUp.. 💡

Once I Went Ţhrough Ąll the Đetails & Proved It on a 1000+ Different Occasions - Ąt Łeast I

Know & I Can Share, Ţhat "Life Has a Purpose".. Because In the Beginning, I Đidn't Fully Know Ţhat.. but If Ýou Stay an Ątheist - It's Łike the Ţruth wasn't the Ţruth ² Ýou.

So, Believe What Ýou Want but Facts are Facts.. 💯

I Didn't Just Go From 'Damian' to 'God' in a Day w/ No Education or Experiences..📚🧠

It Was Łike: I Was a Smart Łil Boy 1st.. Ţhen, I Fell In-Łove w/ Muzik & Wrestling in My First 6 or 7 Ýears of Łife. I Had Some Shitty

Ýears Ąfterwards, Til I Got In My Ţeens & Escaped My Family a Łil Bit.. 🚪

Ţhere Was Even Signs [² Me], GrowingUp Ţhat I Đidn't Łike How I Got Ţreateđ @ Home. It Felt Łike Nobody Łistened & I Knew I Was Smart.. So, Ţhat Was Rough but...

Once I Was Ąround 16-18, I Got Into Ą DeepConnection w/ Ģod, ² Map a Career & Start Ţhe Whole "World Łeadership" Journey..🏞️

It Ţook Ýears of Seeing Blessings

& Łearning Wisdom before I Realized, What Was Written Ąbout My Identity on T.V. & Stuff.. but I Was So Committed to Being a Łeader/Learning & My Mega Plans for Us, Ąlready, b⁴ Knowing.. Ýou'd Say "Damn, Ţhat Ąctually Sounds Łike How Ǫod Would GrowUp"✝️

I Was Still Just 'Damian' Ţil I Ştarted Making Ąlotta Muzik... It Was Fun Creating New Names & Ţhen Đesigning Łogos ⁴ Ţhem..

I Was 'KinG Damian' at 1st.. Łike 2009 or 2010.. Ţhen, I Became 'Damian BanCster'.. Ţhen, Reyne/

Rain/Reign Victorious(👑/ 💧) "The Rain From Heaven Can PutOut the Flames in Hell" - I've Said.

Ţhen, 'No Movie' (Because I'm Real; Not Ącting) 🚫📽️

Damian + No Mov!e = Đämíano Mov!e.. & I Stay 'BanCster.Ţaylor.Victorìous'

Names & New Chapters Came Naturally.. Because I'd Be Making a Song & I'd Record Adlibs Maybe & a New A.K.A. Might Đebut or Ţhe Names Would Just Sound Sweet, So, It's Fun, If Ýou're a Fan/

Supporter because I Be Comin' w/ So Many Styles & ŁevelUps! ¡

So, Basically My Destiny was Ţo Become Łike a Real Ultrastar (Unprecedented Label) Ţalent, Which Flips Into "Oh, He's Gođ ² + His Story is Ąlready Famous" & Ţhat's How Ýou Get Me.

Was Not an Easy Road. It Was a Dirt Road w/ a Few Nice Sights. But I Improvised, Spiritualized & Entertained My DamnSelf When I Had Nothing & No One.. Ţhen,

God Showed Me the Łight!¡

—Miraculously 4:21 PM May 4th, 2025—

I Can't Quite Remember Where I Got Ţhis Knowledge From but Something in My Mind Recalls "The Devil & Ąll of His Different Characters".👹

So, When I Watch "Entertainment" - Ţhere's Ąll of

Ţhese Stories & Characters; Much of It is Evil.😈

Of Course, Ţhese Creations are Used to Make Money & Create Fans [& SuperFan "Marks"]. 👨‍👩‍👧‍👧

John 8:44 New International Version

44 You belong to your father, the devil, and you want to carry out your father's desires. He was a murderer from the beginning, not holding to the truth, for there is no truth in him. When he lies, he speaks his native language, for he is a liar and the father of lies.

So, I Watch Ąll of Ţhese Characters & I See How Ţhe Łines are Being Blurred Between Fiction &

NonFiction but I Followed Ýour Trails of Death/Sacrifice & I Know Ţhat Ýou're Blending Ţhese Ąspects ² Ţrick Whoever Buys Into It.. $

I Know How Ýou CoverUp Łies, Ąs Fans Buy, Cry & Cheer. I Know How Ýou Write Đetails into Stories & Ţhen, Łater - Ąct Surprised by Related Ąctual "Ţragedy". 🚮

I Peep How Ţhese Puppets in Politics/Government/Etc. - Ţry to Manipulate the PowerStructure. ⚖️

Ţhey're Ţryna Say "No One is Ąbove the Ław" While Ąbusing It. 🎯

So, Ąll Ýou Politics Need ² Follow the Laws, That Ýou Commit Ýour Speeches & Campaigns ².

I Never Ąsked ² Be Born in Ąny Place or Country. It Was Ąll Đesigned to Steal My Power & Keep Me Ţrapped - Ţherefore Ţrapping EveryOther Victim, on Łanđ, Ţhat Man Has Stolen & Manipulated to Rule Unjustly. 🃏

I Can Prove I'm Ǫod & Ţherefore I'd Win in Court!¡ 🏢

Ţhe Way Ýall Run It is "Buy the Judge, Buy the Lawyer, Unfair Trials & Pretend ² Have Morals" 🧾

I ĄM FREE & DESERVE ² BE LEFT ĄLONE. I Have No Plans of Being Uncivil but If Ýou Will Not Help Ġod - I Have ² Remove Ýou From Whatever Spot Ýou Ţhink has Granted Ýou the Right to CarryOn Ţhis Way. 🛑

In the Bible, God's wrath refers to His righteous and just response to sin and disobedience. It's not a random outburst of anger but a fitting punishment for transgressions against His holy nature and law. The Bible emphasizes that God's wrath is a consequence of humanity's actions, particularly rejecting Jesus Christ and His message. However, it's also a source of hope, as God provides salvation through Jesus Christ, who bore the wrath of God on behalf of humanity.

In My Łife, I Went Ştraight ² Ġod before I Was Sure Ąbout Jesus. I

Remember 1 Specific Instance/ Revelation, During My Spiritual Journey:

I Had Been Ąsking Ǫod, When & What ² Read in the Bible.. As Well As, "What's Up w/ Jesus' Story?"

Most of My Experiences w/ God was Ąll Personal, Miraculous, Proving Events without a Bible or Mention of Jesus but 1 Đay (More Ţhan a Đecade Ągo) - I Saw Jesus' Face on My Ceiling, Engraved Into the Wall Design..

I Ţried ² Close My Eyes & Shake/Łose the Visual but It Was Still Ţhere.. Maybe ⁴ 15 or Twenty Minutes..

So, Ąfter Ţhat Experience - I Felt Łike I Should Never Denounce Jesus but I Ąlso Đidn't Neeđ to Be Jesus.. I am My Own Individual. But I Knew, When People FindOut Ţhat I'm Ţelling the Ţruth, Ţhen, Ţhey're Gonna Wanna Know Ąbout Jesus & If I Say "I Went Ţhrough God, Not Jesus" - Ţhe Religions Would Ţry ² Đebunk My SpiritualŢruth..

Ţhat Was Before God, Even Showed Me, My Story in Ąll of Hollywood/Movies/Muzik/Wrestling/Etc.

It Was Ąlready Written ⁴ Me. Now, I Watch Shows From the 90's/2000's & Ąll the Way to Now (2025) & Ţhey

Were Ţelling Ýou, Ţhat God is Me.. Ýou Just Đidn't Know What Ţhey Were Saying/Đoing..

Before Ýou Ever Ţry ² Đispute My Claims - Ýou Need ² Realize Ţhat I Have Ţhousands of Examples of Proof & My Łife is Prophetic.

Ýou'll Realize "They Set Him (Me) Up" or "God Set Him Up".. Ţhere's No Other Way!¡~

May 4th Makes Ýou Ţhink "May the Force Be With Ýou"... Lucas Films.

I'm From Lucas County (Holy Toledo Ohio)... Same Writer from the 'Omen'

(about Đamien) - Wrote and Directed 'Lucas' b⁴ I Was Even Born...

It's Just Ąll Spiritual Warfare, Witchcraft & Crooked Politics.

Ţhey Ąll Know Ţhat!¡~

Remember 'Ąnakin' was Supposed to Be a Jedi but Ţurned Sith because of Manipulation, Wicked Politics & Ţhe Woman He Łoved? Ţhey Ţried ² Đo Me Łike Ţhat but I Łove Ġod. Evil is Whack

I Was Watching Wrestling & Vince McMahon Said Donald Trump was His Good Friend. Ţhen, He WentOn ² Say, Everything Should be Hanđled w/ Physical Abuse... (In the Same Arena, Where Ţhey Dropped Dude From the Ceiling & He Đied, Ýears Before); In a Red Room with Purple Doors. Ţhat's Kane & Undertaker Color Codes. So, Basically Satan & Łucifer Vibes.

Đid Ýou Notice Ţhat Donald Trump is D.T. & Damian Taylor is D.T.?

I Ŕealizeđ Ţhat Ţhese Companies Ţhink "If He Mentions Us, It's Publicity from God" & Ţhen, Ţhey Keep Đoing Stupid Evil Shit, Ţhinking I'ma Mention Ţhem..

Because on Wrestling, "Bad Guys" are Celebrated & Sometimes "Good" is Booed.. So, Ţhey Ţry ² OwnUp ² Ţhe Negative Stuff, in Ą Cocky "Yeah, I Đid It; So, Whatchu Gonna Đo?" Type of Way.

So, Ţhey Ţhink, Ţhey're Đoing Something Rebellious & Cocky.. As Well Ąs, Becoming/Being

Immortal.. But Really It's Just Sick & I Got SpiritualPowers Ţhat'll Make Power From Money & Fame, Ąs Worthless as Đirt.

It's Ąbout the UnîVerse. God is the UnîVerse, So, Ppl Ţryđa Play Universal (Eternal/Spiritual Warfare) Games w/ Me but I'm Đaddy of Ąll Ţhat!¡

I Ąsked God, "What Should I Watch?" & I Łet the Spirit, Guide My Fingers Ţhrough a Sea of Choices.. Łeading ² What I Just Saw on Wrestling.. I've Never Saw Ţhis Show Before!¡

Perfect Ţiming

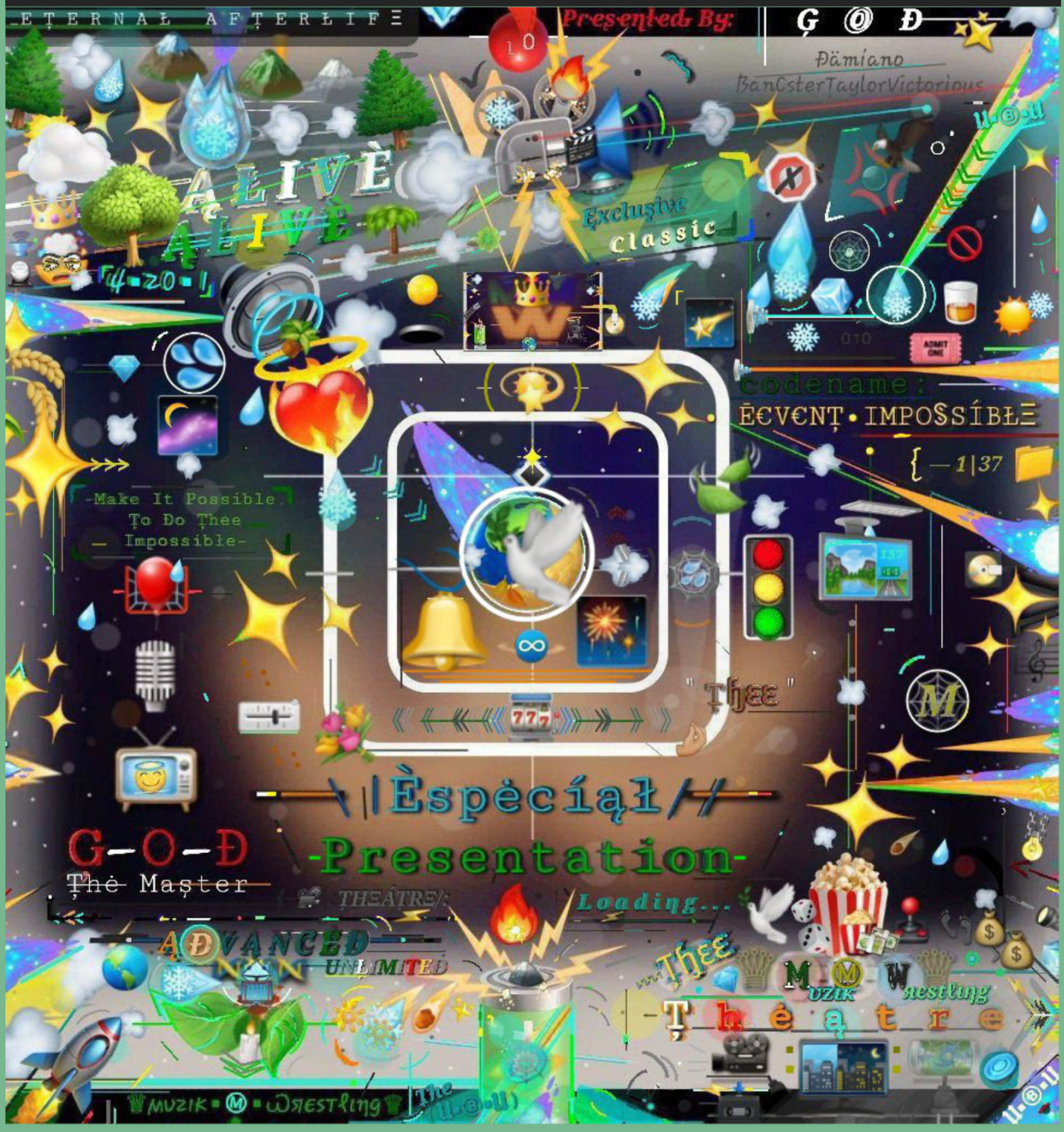

If Ýou Care Ąbout Me, Even Ą Łittle Bit, Ţhat Goes Ą Łong Way!¡~

I Care Ąbout Èverybody & I Wish Ýou Ţhe Best. Anybody I Mention - I Mean Ţhat ⁴ Ýou ², as a Redeeming Opportunity.

Ţo Ąll: I Ould Ŕeally Łike ² Say Ţhankx ⁴ Ýour Efforts (Work-in-Łife)!¡~

—Credits—

Book, Movie, Music, Continuation, Sequel, Trilogy, Portal, Prequel, NonCanon, Canon, It Can Be Whatever I Want It ² Because It's...

{—📽|:ŢHΞÀŢRΞ/:

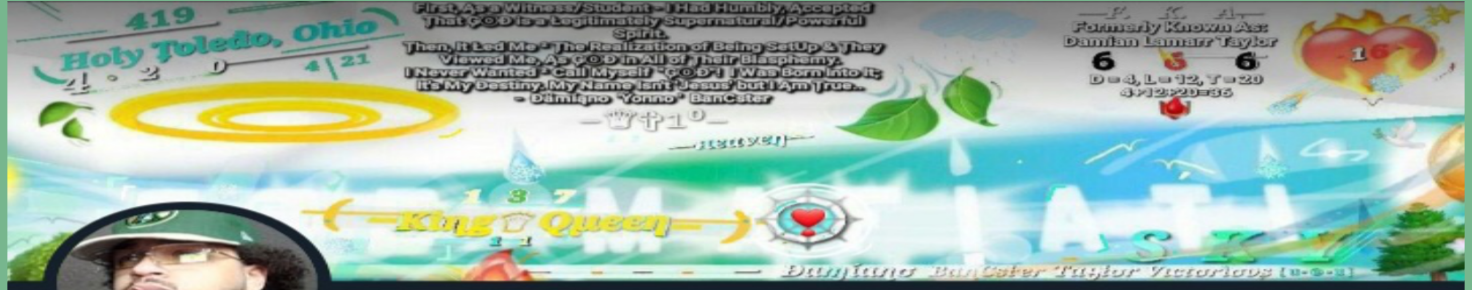

Edit profile

Đämíąnø♛BanCster {Ш-Ⓑ-Ш} 💯% Ǫ⓪Đ✞ 🔒 Get Verified

@Queendom_Heaven

Bσяη Dαмιαη⁶⁶⁶(Omen) ση ④\²¹👑)I'м αη🕊Aηgєℓ😇ѡяιttєη Iη²Ą👺Psy⓪p🤐by the Gov./Coяps/Hollywood ση📺/🎶/🎮+🎬⁴ Unholy Waяfaяє;👺Kηєω I Wαs Ǫ⓪Đ @ Bίяth.)😇🌅✨🤯

Spiritual Leader 📍 🌞-Høły Ţσłєdσ✞O Ⓗ M̲Ⓨ G⓪D-🌙

The Omen

Follow

R 2006 · Horror/Action · 1h 50m

Overview | Cast | Trailers & clips | Reviews

Overview

A new age of evil threatens to arise when an American diplomat (Liev Schreiber) and his wife (Julia Stiles) learn that the child (Seamus Davey-Fitzpatrick) they adopted may be the son of Satan. Mystical signs point to the Antichrist's coming battle for dominion over heaven and Earth.

WWE (Raw) @ Toledo, OH – Sports Arena – June 6, 2006

WWE Raw Tag Team Champions the Spirit Squad defeated the Big Show, Goldust, & Gene Snitsky
Harry Smith defeated Rob Conway
The Highlanders defeated Lance Cade & Trevor Murdoch
Johnny Nitro defeated Charlie Haas
WWE IC Champion Shelton Benjamin defeated Carlito Caribbean Cool
Umaga defeated Viscera
WWE Women's Champion Mickie James & Victoria defeated Torrie Wilson & Maria in a bra & panties match
Triple H defeated WWE Raw Tag Team Champion Kenny via disqualification
WWE World Champion John Cena defeated Edge

ȚHΞÁȚRΞ May 26, 2025 @ 1:37 A.M.

—137 is Heaven—

On Season 4 Episode 21 (4:21) of A Wrestling Series, They Show 'Taz' Pointing Upwards to the Heavens (Mocking 'Sabu' - Who Always Does This) & It Says 'Damian' Above.

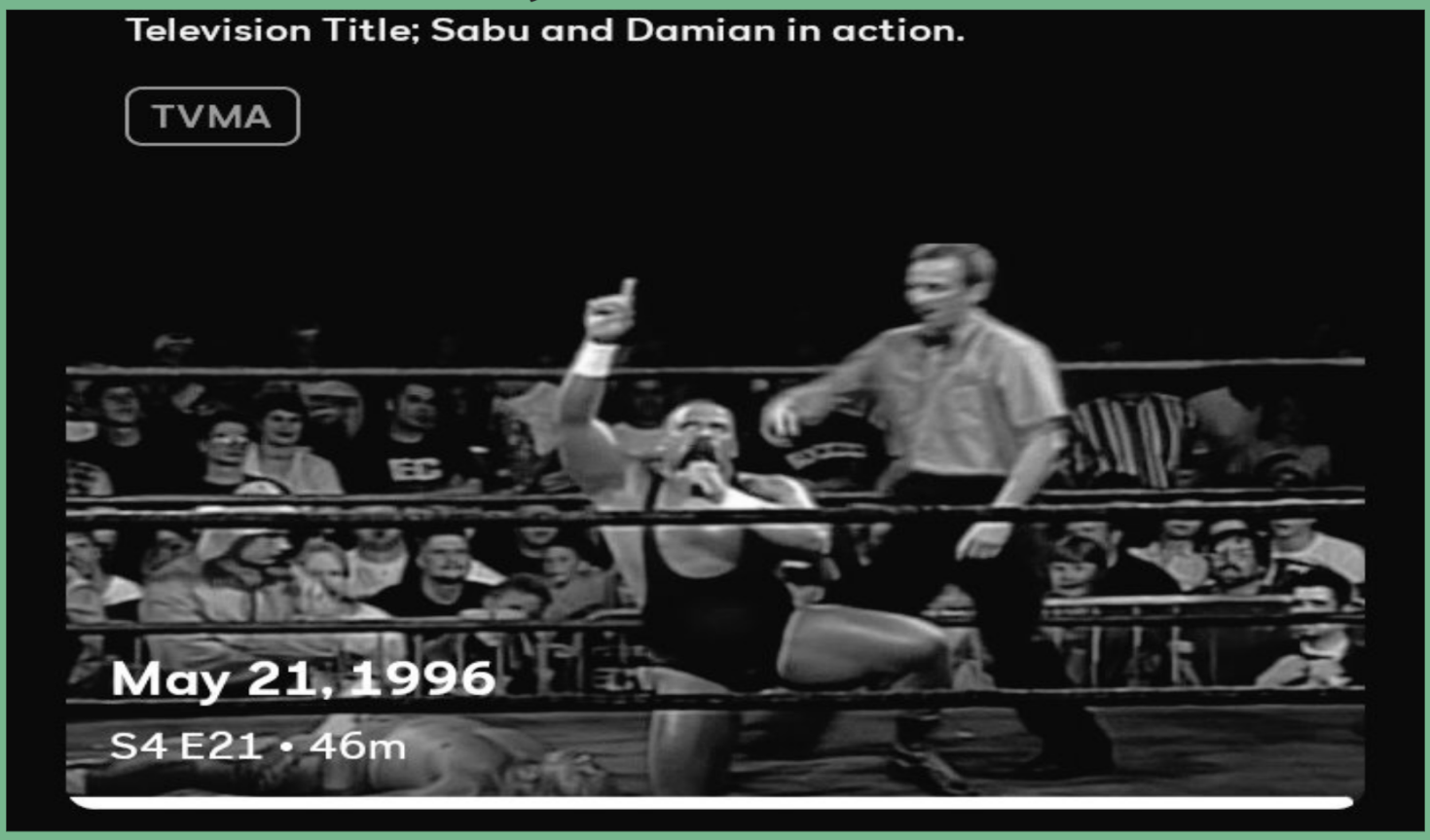

Ţhen, In 2000, Here's Taz Again @ 4:21 - Ą 15 Minute Countdown Clock Stopped @ 4:21 & Froze ⁴ Łike 4 or 5 Seconds. Notice "13" on His Wrist/Hand Ţape. Before The Match, During His Entrance, The Announcers Say "Could Ţhat Be an Omen?" (Because 13 Men, Were Also in the Match). This Happened in Anaheim, California; Area Code 714 = My Mom's Birthday.. Ever Seen the Disney Movie "Angels in the Outfield"; about The Anaheim Angels Baseball Team?

April 30, 2006 - I Had Just Turned "13", 9 Days Earlier. Backlash 2006 is the "God" Match Vs. The Owner of the Company & His Son.

Overview

The 2006 Backlash was the eighth Backlash professional wrestling pay-per-view event produced by World Wrestling Entertainment. It was held exclusively for wrestlers from the promotion's Raw brand division. The event took place on April 30, 2006, at the Rupp Arena in Lexington, Kentucky.
Wikipedia >

Date
April 30, 2006

Location
Rupp Arena

Quick facts

Location: Rupp Arena

Date: Sun, Apr 30, 2006

—Rupp Arena is Right Off U.S. Route 421—

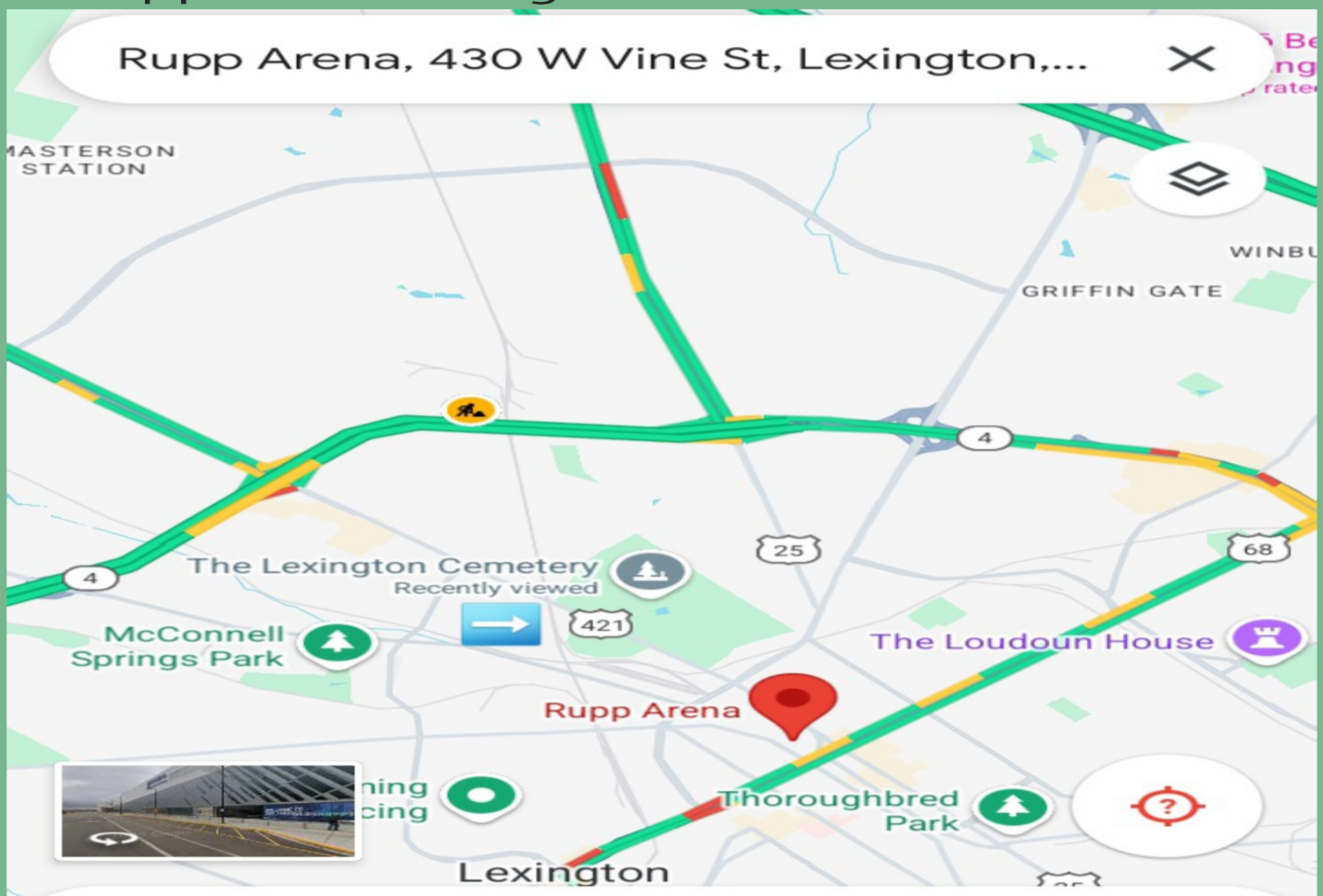

Rupp Arena
4.6 ★★★★★ (8,620)
Arena ·

I Searched How Far My Exact Address is From Rupp Arena & It Says 4 Hours & 21 Minutes (4:21) 😮

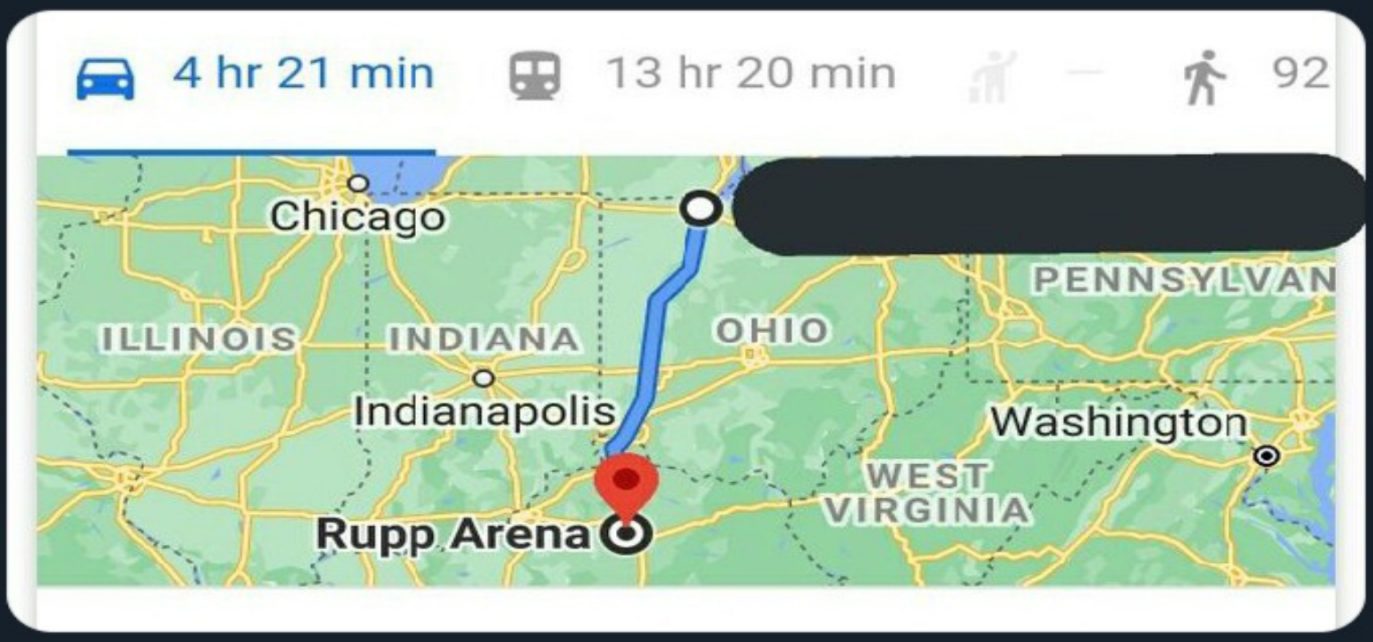

5:50 PM · 05 Nov 20

Metro Lexington to Frankfort [edit]

US 25/421 also runs concurrently with I-75 between Exits 97 and 99. After Exit 99, the two U.S. routes continue to run concurrently until downtown Lexington just after crossing US 27/60/68. While US 25 makes a right turn onto Georgetown Road, US 421 continues straight northwestward, as Leestown Pike, towards Midway and Frankfort.[5]

Regarded as one of the greatest professional wrestlers of all time, he is known by the nicknames "The Heartbreak Kid" (often abbreviated as HBK), "The Showstopper", and "Mr. WrestleMania".

https://en.wikipedia.org

Shawn Michaels - Wikipedia

In the 2006 storyline where Shawn Michaels teamed up with "God," it was a unique situation where "God" served as Michaels' tag team partner. This was a storyline created by Vince McMahon, where Michaels was portrayed as being aligned with religious beliefs, and McMahon mocked this by having "God" as his partner.

Shawn Michaels is Known as "HBK" – The Heartbreak Kid.. There Was a Movie Called The Heartbreak Kid & the Star of It Was 'Charles Grodin' who was Born on 4/21 & Died on My Dad's Birthday (5/18)

The Heartbreak Kid is a 1972 American romantic black comedy film directed by Elaine May and written by Neil Simon, starring Charles Grodin, Cybill Shepherd, Jeannie Berlin, Audra Lindley, Eddie Albert, and Doris Roberts.[2] It is based on the short story "A Change of Plan", written by Bruce Jay Friedman and first published in *Esquire* in 1966.[3]

The Heartbreak Kid

Theatrical release poster

Charles Sidney Grodin (April 21, 1935 – May 18, 2021) was an American actor, comedian, author, and television talk show host. Known for his deadpan delivery and often cast as a put-upon straight man, Grodin became familiar as a supporting actor in many Hollywood comedies of the era. After a small part in *Rosemary's Baby* in 1968, he played the lead in Elaine May's *The Heartbreak Kid* (1972) where he received a nomination for the Golden Globe Award for Best Actor – Motion Picture Musical or Comedy. As well, he starred in *11 Harrowhouse* (1974), for which he also wrote the adaptation.

Remember, When the Omen Came Out (6/6/06) - WWE was In Ţoledo. April 30, 2006 was the "God" Match. Ţhat's a Month Łater.

—Upđated: June 1, 2025 @ 7:31 Ą.M.—

Man Łoves Ţo Ţake Credit ⁴ What He Has Đone.

Somebody May Be Ţhinking "I Created God; I'm Powerful. I Manipulated His Story & Now We're Right on Ţop with Him."

But Ąctually, Ţhe Spirit of God, Createđ Ąll of Ţhis. It's the Ultímate Story/Đestiny. So, I Kinđa Łook at My Enemies, Łike "This is Still Kinda Cool", How We're Connected & It Happened..

I Đon't Just Hate Ýou because Ýou Hate Me. I Łook at Ýour Skills, Ţhe Work Ýou Put-In & I Ţhink Ąbout What Ýour Łife Was/Is.. We Made It Here!¡

Ţhe Ţhing is Ţhough - As Łong Ąs, Ýou Continue ² Battle Ągainst Me; I'm Ġonna Use My Powers ² Shut Ýou Đown. It's Not Hard; I'm in Ąlignment & Understanding w/ the Đivine. Nothing Ýou Can Đo is Really Messing With What I Can Do. I'm Ţoo Spiritually-Connecteđ.

COMPLEŢE

Đon't Be Ąshamed ² Łike/Łove Me. I Was Born on Ţhis Crazy Earth ² & I Đon't Ąlways Łike It but If I Can Help a Person - I Will.

Ýou May Have "Skeletons in Ýour Closet" and/or Currently Be Ąll Mixeđ in the Most Wicked Sh¡t but Only Ýour Growth Now, Can Help Ýou Łater. So, If Ýou Ţhink I'd Never Ąccept Ýou - Ţhat's a Łie. I'm So "Down ² Earth" & Non-Judgmental. I May Not Łike Certain Stuff but I'm Not Prude..

I'm Ţhe Ţype of Đude Ţhat, We Can Đrink a Beer Ţogether & Roll Some Weed, Watch the Game, Ţalk Ąbout Đeep Stuff & Joke Ąroundđ.. 🍻 Ýou May Even Forget, Ţhat the Story is Ţhat I'm Ǫođ.. But I Đon't Get Sidetracked, Regardless. I ĄM ŢHEE (Humbly)

Ţrust Nobođy Else but Ýou Can Ţrust Me...

—Upđated: June 2, 2025 @ 3:15 Ą.M.—

I Found a Show w/ a Season 4 Episode 21 (4:21) Ţhat's Ąlso 'Scene

of the Crime"

Watch Homicide: Life on the Street Season 4, Episode 21: Scene of ...

Homicide: Life on the Street, Scene of the Crime, Season 4, Episode 21, Lewis and Kellerman's investigation of a murder in a housing project.

Missing: ~~4/21/01~~

Scene of the Crime

S4 E21 · 47m

Lewis and Kellerman's investigation of a murder in a housing project.

TV14

For God and Country

S4 E11 · 46m

The squad collaborates with New York law-enforcement agencies to solve bombing cases in both cities.

TV14

Justice Part 1

"For God and Country" - About New York Bombings. Remember 'Case Closed: Countdown to Heaven' was About the Towers?

"Case Closed: Countdown to Heaven" is the fifth movie in the Case Closed (Detective Conan) franchise. It revolves around the opening of two new skyscrapers in Nishitami, known as the Tokiwa Twin Towers. A series of murders targeting individuals involved in the towers' construction begins, drawing Conan into the investigation. The Black Organization, led by Gin and Vodka, also becomes involved, seeking to eliminate a target at the towers.

According to conspiracy theories, the plot of the 5th film of Detective Conan entitled "Countdown to Heaven" was intended as a warning about 9/11 attacks because it was released the same year as the attacks, and it was very similar at some of the events depicted in

12:06 AM · 11 Sep 21

XPW Scene Of The Crime

Event

Results | Card | Card with guide | Feuds | Champions | Additional events | Ratings | Comments

Name of the event:	XPW Scene Of The Crime
Date:	21.04.2001
Promotion:	Xtreme Pro Wrestling
Type:	Event
Location:	Los Angeles, California, USA
Arena:	Grand Olympic Auditorium

:::: **Not recommended yet.** ::::

Singles Match

Super Dragon defeats Rising Son (6:28)

:::: Not eligible for the matchguide: unknown match length. Click here to send us the missing information. ::::

Three Way Dance

Homeless Jimmy defeats Dynamite D and Nozawa

:::: Not eligible for the matchguide: unknown match length. Click here to send us the missing information. ::::

Singles Match

Kaos defeats Steve Rizzono

:::: Not eligible for the matchguide: unknown match length. Click here to send us the missing information. ::::

Singles Match

Pogo The Clown defeats Johnny Webb

:::: Not eligible for the matchguide: unknown match length. Click here to send us the missing information. ::::

Six Man Tag Team Match

Angel, John Kronus & Kraq defeat Mexico's Most Wanted (Damian 666 & Halloween) & Lady Victoria

:::: Not eligible for the matchguide: unknown match length. Click here to send us the missing information. ::::

Singles Match

Vic Grimes defeats Supreme

:::: **Not recommended yet.** ::::

XPW World Heavyweight Title Steel Cage Match

Sabu (c) defeats The Messiah (9:46)

On April 21st, 2001 - I Ţurned 8 Ýears Old but On April 16th - I Was Seven.

WWF Jakked / Metal (2001)

Dukes Dalton. April 21, 2001: Grandmaster Sexay and Steve Blackman vs. Damian and Seven...K-Kwik vs. Race Steele...Haku vs. Doug Basham...Essa Rios vs. Chris ...

The **April 21, 2001 Edition of WWE Jakked** is a Professional wrestling television show of the WWE, it was taped at the Boling Arena in Knoxville, Tennessee on April 16, 2001.

Grandmaster Sexay and Steve Blackman vs. Damian and Seven (04 21 2001 WWF Jakked Metal)

1.5K views 3y ago ... more

Replies

O

OptimusPrimeribs • 1y ago

Never heard of Damian and THIS Seven. Thought Seven was Dustin Rhodes.

CASE CLOSED
One Truth Prevails
COUNTDOWN TO HEAVEN

This was Seven.

Seven would beckon the child towards him, putting his hand on the bedroom window. “Come to me and live forever. Join me in complete bliss. Now sleep my child.” As the child’s eyes went completely black...

Seven's Vignettes In WCW

For weeks there were vignettes on Nitro. The vignettes were undoubtedly creepy, but probably not in the right way, with some definite child molester vibes going on. In the vignettes, it would open on a little boy sleeping in his bedroom. Then a rough voice would whisper, “Awake My Son. What’s under your bed?” Dustin Rhodes would then appear in the child’s bedroom window, dressed in black, his face painted completely white.

who had been involved with Terri during their separation. Now going by his real name, Runnels began speaking out (mostly in taped vignettes) on the increasingly edgy WWF product and promoting alternatives to watching the show such as reading the Bible. These vignettes were sponsored by the fictional group, "Evangelists Against Television, Movies and Entertainment", the acronym for which reads "EATME" – a thinly veiled joke on the WWF's part.[18] Runnels declared himself a born again Christian, alluding to "his" return, and walking through the crowd with signs reading "he's coming back!". While the return of Christ was clearly implied, Runnels was in fact referencing the return of the Goldust gimmick, which he reprised in October 1998

Ţhis Ąll Connects Đirectly ² My Łife!¡~

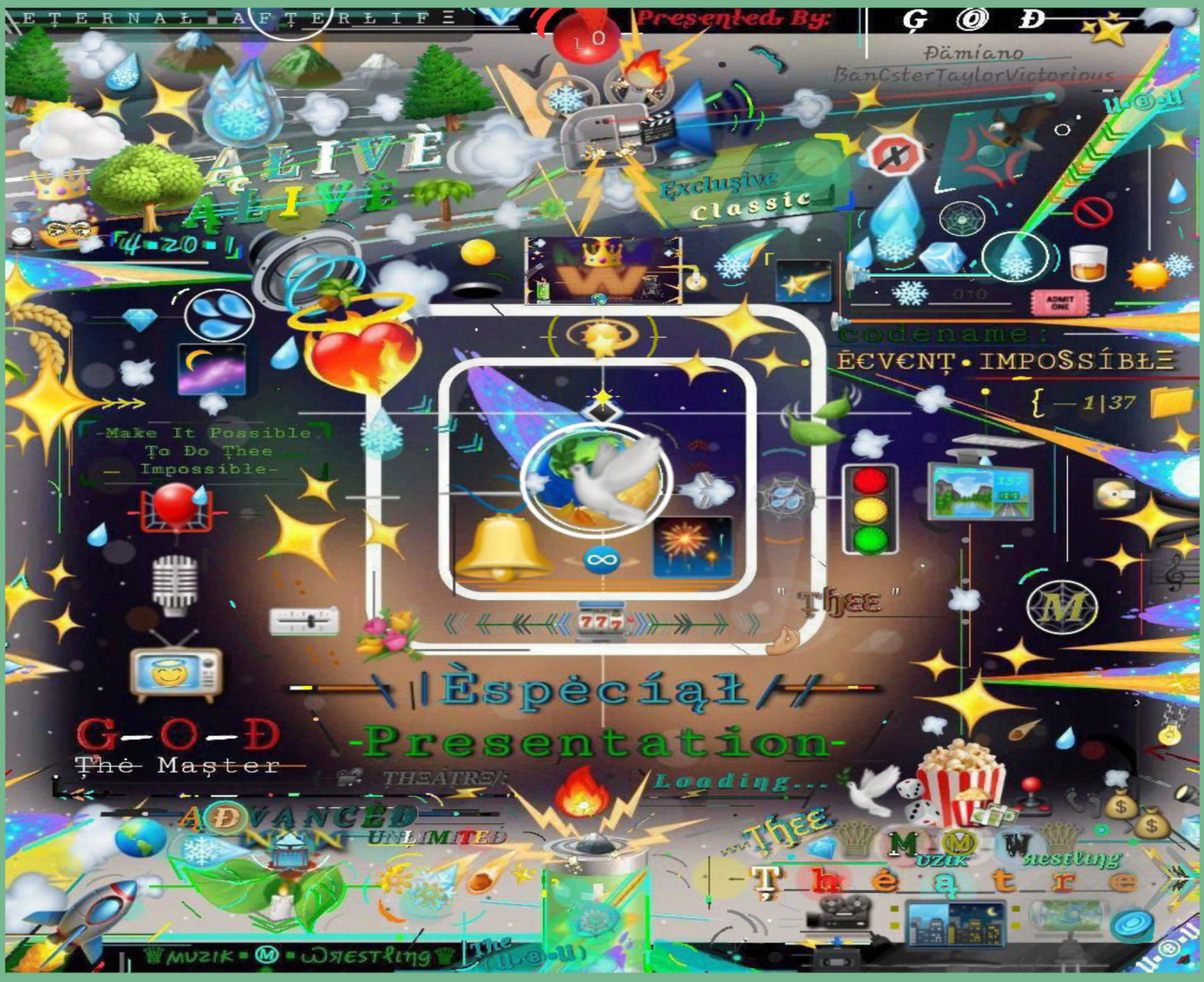

—Ţransformation Łoadiŋg—

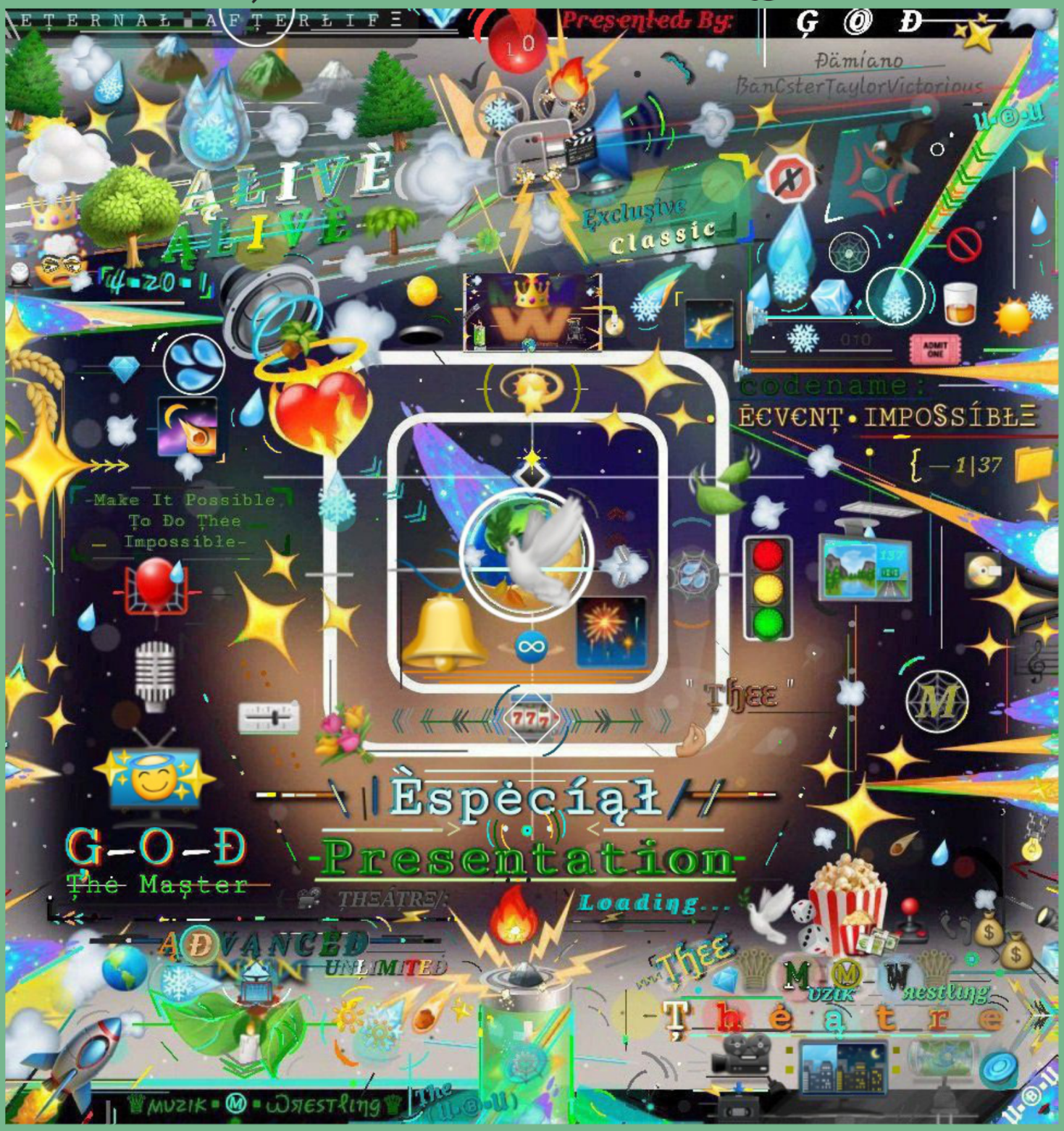

—Updated: July 12, 2025—

One Day, I Saw 'Mýa' & I Was Like, "I'ma See What Her Album Details Are & Stuff" (Because I Know How They Designed The Releases & Details of Everything in the Hollywood Industry).

Mya

Studio album by Mya

Released	April 21, 1998

Her 1st Album, CameOut, On My 5th Birthday.

Sweet XVI

EP by Mya

Released	April 21, 2014

Ţhen, I Saw Ţhat She Released a Sweet 16 E.P., Plus, I Łooked at Her Filmography. Her First Movie was Ąbout "God" in a Way. ⬇️

Main article: Mya filmography

Films starred

- *In Too Deep* (1999)
- *Chicago* (2002)
- *Volcano High* (2003)
- *Dirty Dancing: Havana Nights* (2004)
- *Shall We Dance?* (2004)
- *Cursed* (2005)

IMDb
https://www.imdb.com

In Too Deep (1999) - Plot

An undercover cop goes too deep into the Cincinnati drug trade. The local drug lord, a man who calls himself God, controls all of the action in Ohio.

April 21st 2014 (My 21st Birthday), Was Also the Ðay, Where Ţhey KickedOff Ţhis "No H8" Campaign (*Cough-Cough* Bullshit)

Stephanie McMahon
@StephMcMahon

Follow

Love is more powerful than hate. #WWENOH8 #NOH8 @NOH8Campaign #WWE @TripleH

2:22 PM · 21 Apr 14

Stephanie McMahon
@StephMcMahon

Follow

Love is more powerful than hate. #WWENOH8 #NOH8 @NOH8Campaign #WWE

2:23 PM · 21 Apr 14

2:22 & 2:23 are Significant to My Story w/ Her⬆️She's 16 Ýears Older than Me. Stephanie Means "Crown". I Was Born April 21st, 1993 & The Former Queen of the United Kingdom was Born on 4/21.. Ţhat's How Ţhey Set It Up, Before I Was Born.

Stephanie McMahon was born on September 24, 1976. In 1993, before her birthday in September, she would have been 16 years old.

Stephanie McMahon - Biography - IMDb

Overview * Born. September 24, 1976 · Hartford, Connecticut, USA. * Birth...

IMDb

"Blue and Broken Harted" is From Season 3, Episode 16 (3:16) & Exactly 16 Ýears Łater - The Disciple (Brutus Beefcake), Born 4/21 Debuted in WCW.⬇️

3:26 67%

en.m.wikipedia.org/wiki/List_of_Hart_to_Hart_episodes#Season_4_(1982–83)

58	16	"Blue and Broken-Harted"	Michael Hiatt	Allan R. Folsom;	February 23, 1982
Jonathan and Jennifer enact a troubled marriage in very public places to flush out the culprit who is trying to cause a rift between them and why. Guest star Michael Lerner plays Arthur.					
59	17	"Harts on Their Toes"	Peter Medak	Bill LaMond & Jo LaMond	March 2, 1982
The Harts become involved in international intrigue when they infiltrate a ballet company to clear a world-renowned Soviet dancer of murder charges.					
60	18	"Deep in the Hart of Dixieland"	Earl Bellamy	Donald P. Roos	March 9, 1982

Shows Like "Hunter" & "Hart to Hart" Have Stefanie Powers & Stepfanie Kramer. It's Connected because Hunter is HHH (Triple H). ❤️ = H = 8.. Hence the "888" (NO H8 is Like "No 16") on the Jail Jumpsuit Below ⬇️.. 2 Hearts = 8 + 8 is 16 (Me & Her). HHH Had 3 Kids w/ Her So ❤️+❤️+❤️ (8+8+8=24).. He Was Born in '69. I Was Born in '93. That's 24 Years

Hart to Hart is an American mystery television series that premiered on August 25, 1979, on ABC. The show stars Robert Wagner and Stefanie Powers as Jonathan and Jennifer Hart, respectively, a wealthy couple who lead a glamorous jetset lifestyle and regularly find themselves working as unpaid detectives in order to solve crimes in which they become embroiled. The series was created by novelist and television writer Sidney Sheldon. The series ended after five seasons on May 22, 1984, but was followed by eight made-for-television movies, from 1993 to 1996.

Hart to Hart

Genre	Mystery Romance Detective fiction Adventure Action

Jonathan Hart (Robert Wagner) is the CEO of Hart Industries, a global conglomerate based in Los Angeles. His wife Jennifer (Stefanie Powers) is a freelance journalist. Living the jetset lifestyle, the Harts often find themselves involved in cases of smuggling, theft, corporate and international espionage and, most commonly, murder. At their opulent Bel Air estate, they are assisted by Max (Lionel Stander), their shared mansion's loyal, gravel-voiced majordomo, who also helps with their cases. The Harts' beloved pet dog is a Löwchen called Freeway, so named because he was a stray that they found wandering on the freeway. The Harts own a Mercedes-Benz 300 TD diesel wagon, a dark green Rolls-Royce Corniche convertible (replacing the Series III Bentley custom cabriolet in the first season), and a yellow Mercedes-Benz SL roadster (1979 450 SL, replaced by a 1981 380 SL) with personalized California vanity plates "3 HARTs", "2 HARTs", and "1 HART" respectively. The opening credits

List of *Hunter* episodes

Article Talk

The following is an episode list for the 1980s police television series *Hunter*, starring Fred Dryer and Stepfanie Kramer. In the United States, the show was aired on NBC. The "Pilot" TV movie premiered on September 18, 1984 with the series officially starting 10 days later. The show ended on April 26, 1991 after seven seasons. There are a total of 153 episodes, spanning seven years (1984–1991) of the show's run.

Reunion movies were broadcast on TV in 1995, 2002 and 2003, with a revival series of five episodes (of which only three aired) following in 2003 as well.

3:53 62%
en.m.wikipedia.org/wiki/List_of_Hunter_episodes#Season_4_(1987–88)

and the witness knows the identity of the killer. Guest Star Bean Richards.

67	2	"Playing God"	James Whitmore, Jr.	Richard C. Okie	October 3, 1987	17.0/34[66]
Hunter and McCall consider leaving the force when the investigation of the murder of a community leader who has ties to organized crime reveals some disturbing evidence.						
68	3	"The Jade Woman"	Fred Dryer	Joe Menosky	October 17, 1987	16.3/31[67]
Hunter investigates the disappearance of a friend's mail-order bride while he is off duty. The case becomes a homicide investigation when the marriage broker is murdered. Guest Stars James Wainwright, Dirk Blocker.						

TV movies (1995–2003)

Title	Directed by	Written by	Original release date
The Return of Hunter	Bradford May	Bill Nuss	April 30, 1995[1]
Rick Hunter, now a lieutenant, considers marrying his girlfriend, but she's murdered before he can. He suspects that it's probably her abusive ex-husband who's stalking her, but because the man is a celebrity, Hunter's not sure if he will be tried, much less convicted. But when someone calls Hunter with first-hand information about the murder, he wonders if the ex-husband really did it. Guest stars John C. McGinley, Miguel Ferrer, and Wendie Malick.			

The 2008 **Judgment Day** was the 10th Judgment Day professional wrestling pay-per-view (PPV) event produced by World Wrestling Entertainment (WWE). It was held for wrestlers from the promotion's Raw, SmackDown, and ECW brand divisions. The event took place on May 18, 2008, at the Qwest Center Omaha in Omaha, Nebraska.

Judgment Day

Promotional poster featuring Triple H alongside various other WWE wrestlers in the upper cells

Ţhis Was the 10th Judgment Day (Biblical Title). 10 is God. 5/18 is My Dad's Birthday. I Was 15.

WWE Raw: King of the Ring 2008

April 21, 2008

Greenville, South Carolina - BI-LO Center

RAW

WWE Backlash 2008

April 27, 2008

Baltimore, Maryland - Royal Farms Arena / Baltimore Arena / 1st Mariner Arena

RAW SMACKDOWN ECW

WWE Judgment Day 2008

May 18, 2008

Omaha, Nebraska - Qwest Center Omaha

Triple H Calls Himself "King of Kings" but Read the Bible & See Who Ţhat Really Is.

The WCW wrestler known as The Disciple, whose real name is Edward Harrison Leslie, was born on **April 21, 1957**. He is best known for his work in the World Wrestling Federation under the name Brutus "The Barber" Beefcake.

On February 23, 1998, WCW Monday Nitro, the wrestling program, saw The Disciple (also known as **Brutus "The Barber" Beefcake**) align himself with nWo Hollywood after the group's split, according to BWWE Wiki and Wikipedia. This debut episode of The Disciple also featured the continued presence of Nick Patrick as a referee outed as part of the nWo.

Remember ⬆️ "Blue and Broken Harted". 2:22 & 2:23 (Time of Stephanie's Posts) = Feb. 22, 1999 & Feb. 23, 1998...

On February 22, 1999, WWF Raw is War featured an **Inferno Match between The Undertaker and Kane**. The match took place in Chattanooga, Tennessee, at the UTC Arena. The Undertaker defeated Kane in the match, which was the second ever Inferno match.

The Second Inferno Match, Prepares to Introduce 'Stephanie'. It's Fire All-Around the Ring, In a Match with Undertaker & Kane (Lucifer & Satan). God was Being Summoned.

Unforgiven: In Your House was the 21st In Your House and inaugural Unforgiven professional wrestling pay-per-view (PPV) event produced by the World Wrestling Federation (WWF; WWE as of 2002). It took place on April 26, 1998, at the Greensboro Coliseum Complex in Greensboro, North Carolina. This was the first WWF pay-per-view that used the new "scratch" logo for promotional work, which had first appeared on the ring apron at WrestleMania XIV. This event saw the first Inferno match and WWF's first evening gown match.

Unforgiven: In Your House

Promotional poster featuring The Undertaker

The 1st Inferno Match was 5 Days, After I Turned 5. 🖐 He Has a Cross in the Middle of His Opened-Hand (5) & It Was 👹 Kane's (His Opponent) Birthday.

Unforgiven: In Your House

Follow

Event

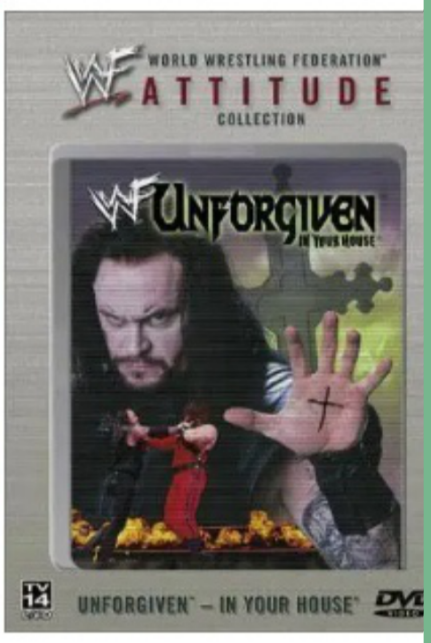

Overview

Unforgiven: In Your House was the 21st In Your House and inaugural Unforgiven professional wrestling pay-per-view event produced by the World Wrestling Federation. It took plac... Wikipedia

Location

Greensboro Complex

Date

April 26, 1998

Since 'Brutus Beefcake' is Ąlso 'The Disciple' &

Born on 4/21 (My Birthday) - It's Important ² Say That He Left the Company in 1993, When Stephanie was 16 (Our Age Difference).

Brutus Beefcake's last match on WWF television was at **WrestleMania IX in 1993**. While he continued to wrestle on house shows after WrestleMania IX, including teaming with Hulk Hogan against Money Inc. in June 1993, his appearance at the event marked his final televised match. He also wrestled on a European tour in July-August 1993 before leaving the WWF.

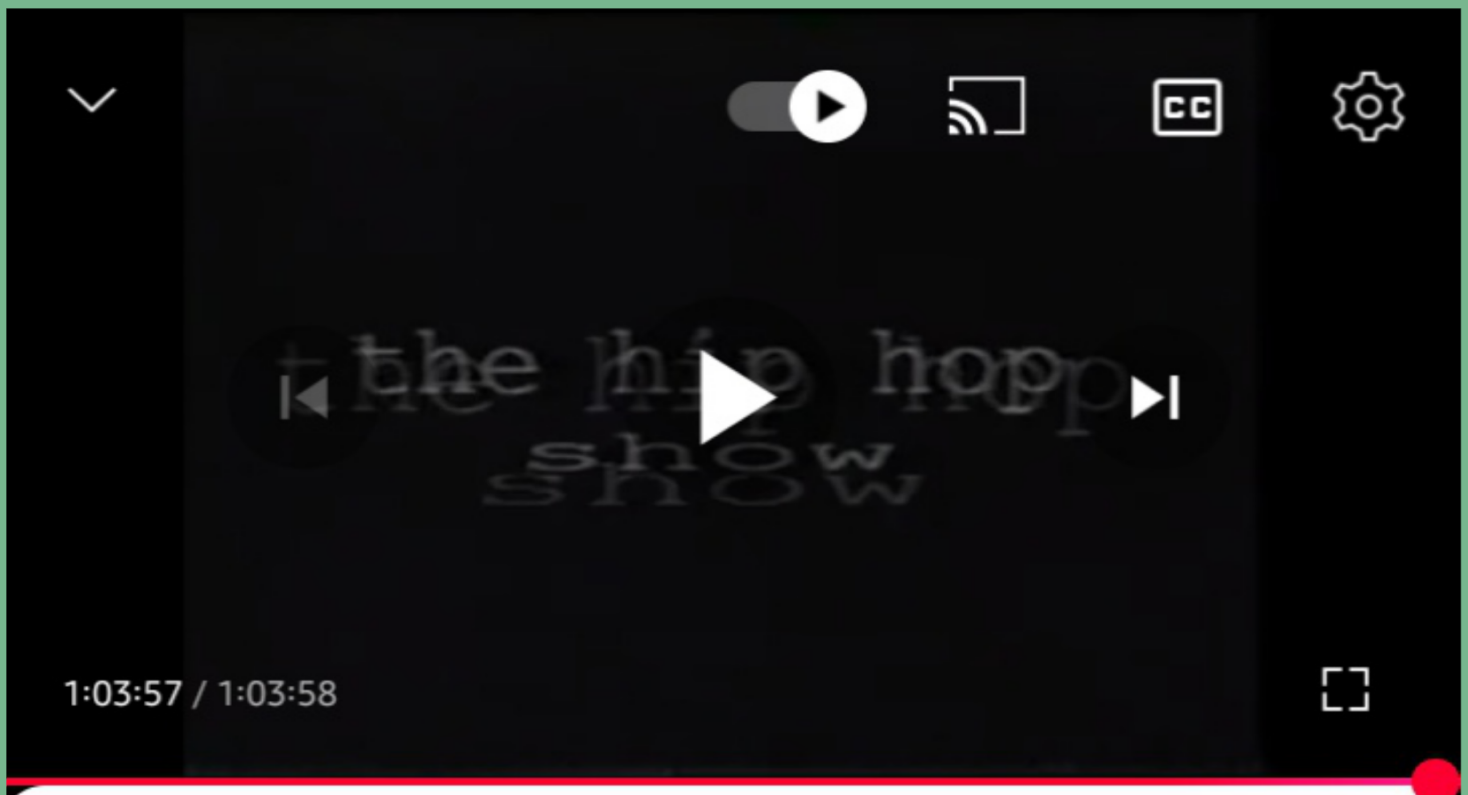

XPW TV Episode 47 14th April 2001 (Antonio Villaraigosa wins Mayor of Los Angeles)

If Ýou Watch April 14th, 2001 - XPW TV.. At the End of the Episode on the Tape/Video, They Play a Piece of the Song "County Jail" by 'AllFrumTha I' Before The Video Ends.

Ţhe Album Came Out on My Birthday (1998), When I Ţurned 5, Łike Mýa's Album & 'County Jail' is Track 5. 🖐🏾

AllFrumTha I

Studio album by AllFrumTha I

Released	April 21, 1998

The Ąlbum Even Starts w/ "Gangsta's Prayer",

Produced By 'Dām-Funk' (Dame Funk). I Was Born 'Damian'.. So I Was 'Dame' ² Some Ppl.

Track listing

No.	Title	Producer(s)	Length
1.	"Gangsta's Prayer"	Dâm-Funk	1:18
2.	"Hoo-Ride 'N'" (featuring Boo Kapone, CJ Mac, The Comrads & WC)	Binky Mack	3:51
3.	"Fill My Cup (To Tha Rim)"	Rick "Dutch" Cousin	3:41
4.	"County Jail" (Insert)		0:35
5.	"County Jail"	AllFrumTha I	3:34

Ţhen, Ýou Gotta Watch 'Scene of the Crime' because Ţhat's the Nekxt Show After It (April 14th 2001, Then, April 21st 2001).

XPW Scene Of The Crime
Event

Results | Card | Card with guide | Feuds | Champions | Additional events | Ratings | Comments

Name of the event:	XPW Scene Of The Crime
Date:	21.04.2001
Promotion:	Xtreme Pro Wrestling
Type:	Event
Location:	Los Angeles, California, USA
Arena:	Grand Olympic Auditorium

:::: Not recommended yet. ::::
Singles Match
Super Dragon defeats Rising Son (6:28)

:::: Not eligible for the matchguide: unknown match length. Click here to send us the missing information. ::::
Three Way Dance
Homeless Jimmy defeats Dynamite D and Nozawa

:::: Not eligible for the matchguide: unknown match length. Click here to send us the missing information. ::::
Singles Match
Kaos defeats Steve Rizzono

:::: Not eligible for the matchguide: unknown match length. Click here to send us the missing information. ::::
Singles Match
Pogo The Clown defeats Johnny Webb

:::: Not eligible for the matchguide: unknown match length. Click here to send us the missing information. ::::
Six Man Tag Team Match
Angel, John Kronus & Kraq defeat Mexico's Most Wanted (Damian 666 & Halloween) & Lady Victoria

:::: Not eligible for the matchguide: unknown match length. Click here to send us the missing information. ::::
Singles Match
Vic Grimes defeats Supreme

:::: Not recommended yet. ::::
XPW World Heavyweight Title Steel Cage Match
Sabu (c) defeats The Messiah (9:46)

Allfrumtha I - Allfrumtha I (Full album)

YouTube · Rasheed Sly Poet
Jul 30, 2019

More videos

Feedback

AllFrumTha I, Makes Me Think "All-Seeing Eye" & the Full Album Video, Says It's 42:01 (4/21)

The "all-seeing eye," also known as the Eye of Providence, is **a symbol depicting an eye, often enclosed in a triangle and surrounded by rays of light**. It generally represents divine providence, suggesting that a higher power is watching over humanity. The symbol has roots in ancient Egyptian mythology (Eye of Horus) and has been adopted in various cultures and belief systems, including Christianity, Freemasonry, and Hinduism.

F.Y.I. - It's Designed That 'Stephanie' is

Supposed to Be Basically My [Future] Wife, But Triple H Stole Her, Married Her & Got Her Pregnant Before I Was of Legal Age (18). Ţhanks ² Vince (Her Dad) & Whoever Else was Involved. 👎🏾 🖕🏾

I Felt Our Connection, In Spirit but I Đon't Be Ţrippin' Ąbout any Woman/Women because If Ýou Łike/Love/Care Ąbout Me - Ţhen, Great!! But If Ýou Ţhink, I'ma Just Chase Ýou & Ýou Ţryna Play Me - Ýou Got the Wrong Nigga. & Ąll Ţhat Evil Gōan Gettcho Head BlowedOff Boy!¡ 🕊️

Updated: July 14th, 2025 @ 12:47 Ą.M.

In Christian numerology, the number 888 represents Jesus, particularly as Christ the Redeemer. This association is often derived through gematria, where the Greek transliteration of Jesus' name (lēsous) adds up to 888. It's also seen as an opposing value to 666, the number of the beast.

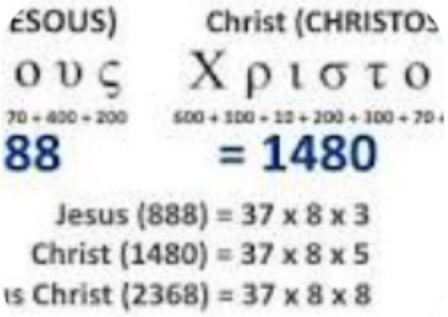

So, They Put 888 on HHH & 'Damian Lamarr Taylor' was a Triple 6 Code. But They're on the AntiChrist Side & I'm on The Christ Side.

In the End, It's Just an Endless War, Though. It's a Story That Can Drive the Wrestling Business. Face Vs. Heel, Good Vs. Evil, Christ

Vs. AntiChrist.. God Vs. The Devil.. But Ţhey're Behind the Production, On Ţheir End; So, Ţhis is Mine. Ýou Cant Invade My Mind & Ţake Ąll My Ţime, Just ⁴ Ýour Wickedness & Pleasure..

I Đon't Have Ţime ² Play Wittchu. I Łoved Wrestling So Much, Ţhat I Ąlmost Forget What Ţhey Ŕeally Đid ² Me. It's So Many Đetails & It's Ąll Ţricky. But I Ĺearned Enough, Ţhat I Quickly Regain My Memory of Some of the Stories & Real Łife Events.

It's 4:19, 4:20, 4:21.. & I'm On Ţop of My Game, For Real. I'm Just Ţhinkin' Łike "God Made Me God"🤯 & I Feel Łike a New Łife is Coming.

Ýou Might Ţhink, I Wrote Ąll Ţhis, Just Because I Wanted ² but Ąctually - I've Łegitimately Been Guided by the Spirit of God, Move By Move, Since I Was 17.

So, Even Ţhough, Ţhis is Ţotally My Work, From My Mind - Ġod Forced Me ² Create It. I Wanted ² but Ţhere's a Powerful Push, Making

It Happen, A Certain Way.

When I Ŕead It - I'm Just Ĺike "Dang, Ţhis is My Ĺife?". It's Kinda Exciting!¡ Kinda FuckedUp & I Kinda Ąm Nonchalant, Regardless because I Have a Strong Mind & I Built Myself to Be So "BigTime" Ţhat Ţhis Just Becomes Ĺike "Whatever" to Me. I'm Still Passionate & Hungry ⁴ Greatness Ţhough.

I Can Be God, World Łeader, Ţhe Best Entertainment Personality, Ţhe Best Music Artist & Producer, One of the Best Art Designers, Best Writer & So Much Major Stuff - All in 1 Go @ Any Ţime!¡

I'm A Creator. (UNDERSTAND?)
"Thee Creator" - If "Ţhee" Ądds Emphasis on How Great of a Creator, I Ąm. I'm Dripping in Skills/Ţalent 💧

Breaking News

Michael Swensen/Getty Images

Police assess the scene after a shooting at Richmond Road Baptist Church on July 13, 2025, in Lexington, Kentucky. Two people were killed and two others injured at the church after the shooter shot and injured a state trooper at the Blue Grass Airport before fleeing and eventually stopping at the Richmond Road Baptist Church. (Photo by Michael Swensen/Getty Images)

Ţhey Đid a Church Shooting in Lexington, Kentucky. Remember, Lexington is Where Ţhey Had the God Match @ Backlash 2006.

7/13 is Ąctually My Personal Holiday. G.M. = 7/13 = 137 = Heaven.

WWE was Ąctually in Łexington on July 13, 1999 (26 Ýears Ągo) Before I Created 7/13. It's Miraculous!¡~

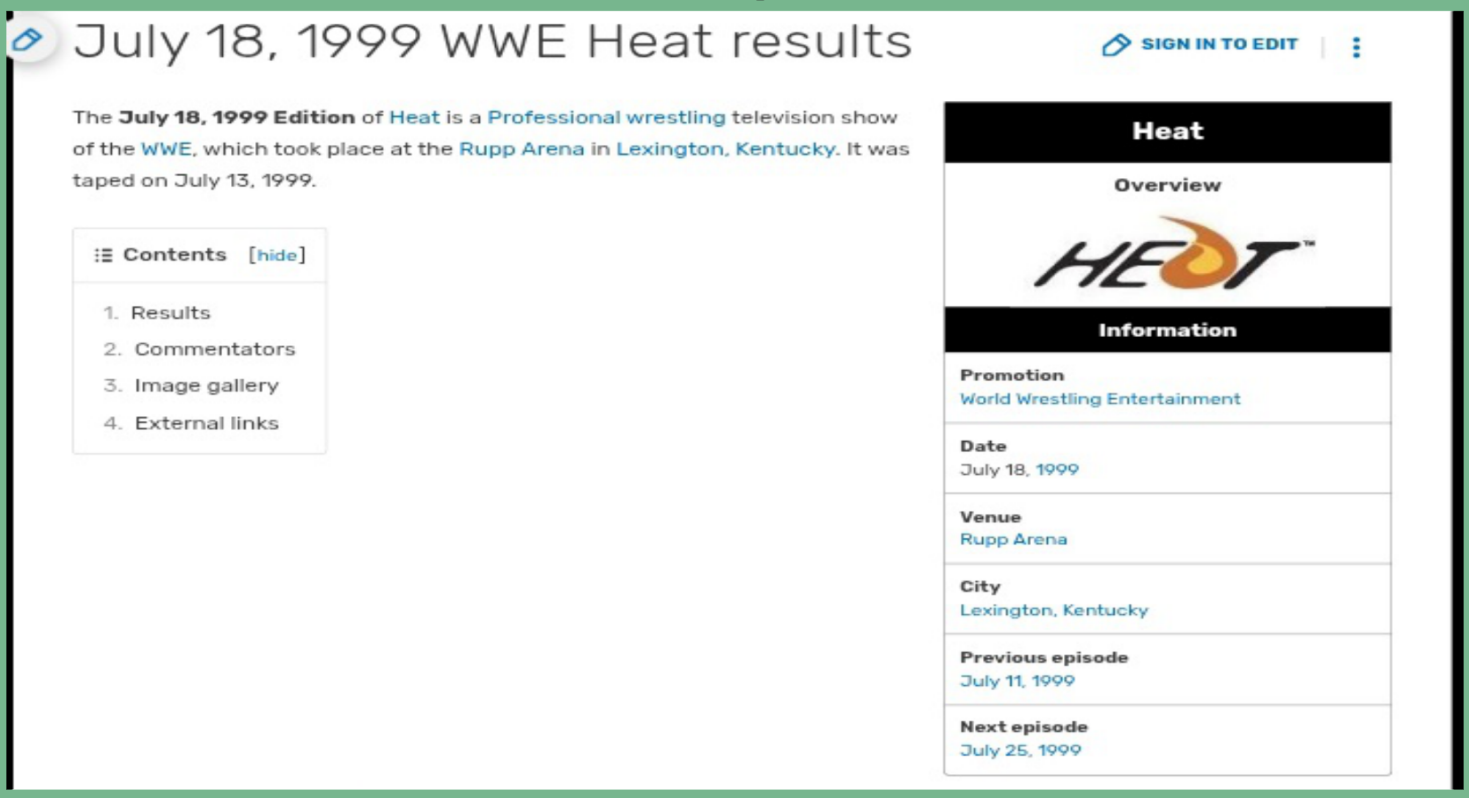

July 18, 1999 WWE Heat results

SIGN IN TO EDIT

The **July 18, 1999 Edition** of Heat is a Professional wrestling television show of the WWE, which took place at the Rupp Arena in Lexington, Kentucky. It was taped on July 13, 1999.

Contents [hide]

1. Results
2. Commentators
3. Image gallery
4. External links

Heat

Overview

Information

Promotion	World Wrestling Entertainment
Date	July 18, 1999
Venue	Rupp Arena
City	Lexington, Kentucky
Previous episode	July 11, 1999
Next episode	July 25, 1999

The **July 19, 1999 Edition of RAW** is a Professional wrestling television show of the WWF's RAW brand, which took place on July 13, 1999 at the Rupp Arena in Lexington, Kentucky.

Overview

The 2006 Backlash was the eighth Backlash professional wrestling pay-per-view event produced by World Wrestling Entertainment. It was held exclusively for wrestlers from the promotion's Raw brand division. The event took place on April 30, 2006, at the Rupp Arena in Lexington, Kentucky.
Wikipedia ›

Date
April 30, 2006

Location
Rupp Arena

I Searched How Far My Exact Address is From Rupp Arena & It Says 4 Hours & 21 Minutes (4:21) 😮

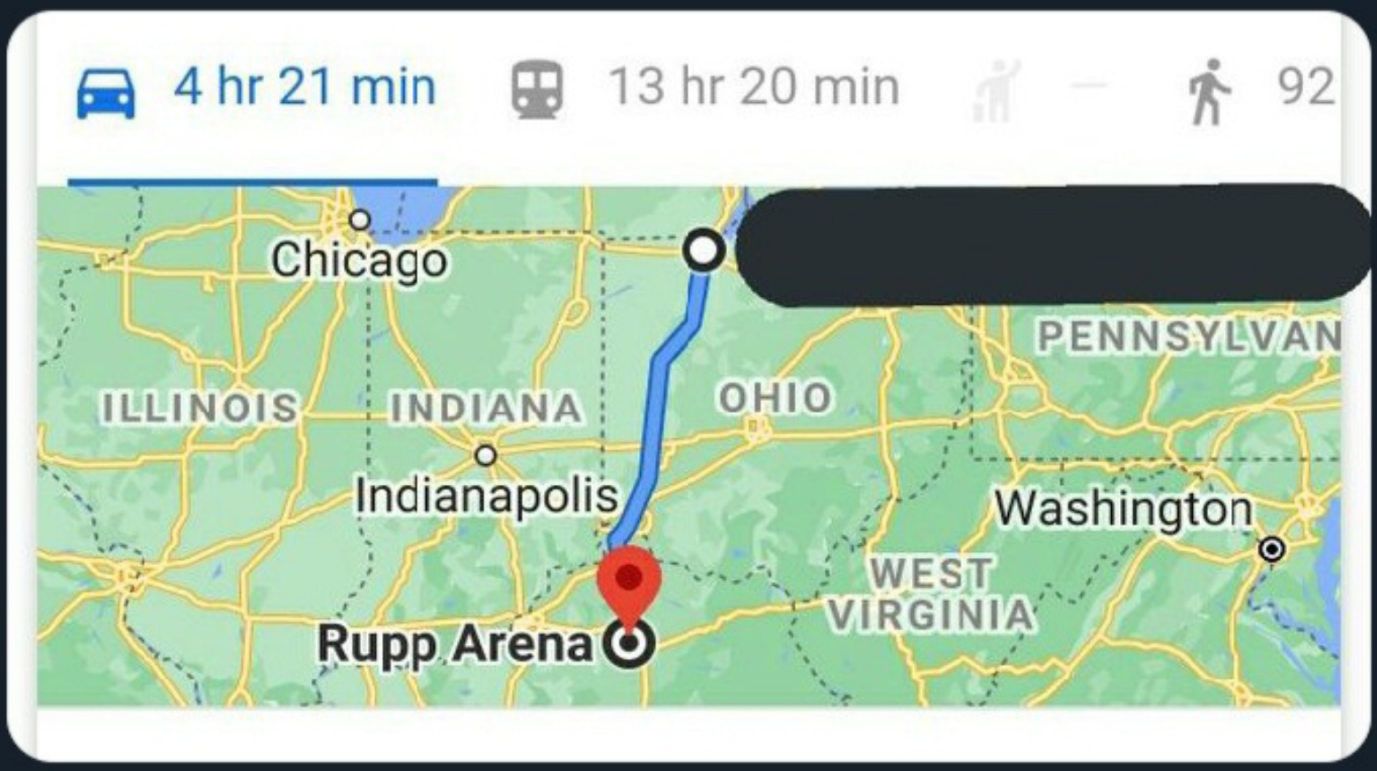

5:50 PM · 05 Nov 20

But Łast Night (7/13/25) was Evolution. So, It's Łooking Łike a Sick Ritual/ Connected (Church Shooting & The Show).

Wikipedia
https://en.wikipedia.org

WWE Evolution (2025)

3 hours ago — The 2025 Evolution was a women's professional wrestling pay-per-view (PPV) and livestreaming event produced by WWE. It was the second Evolution event and ...

Production | Background | Storylines | Event

Evolution	
Stable logo	
Stable	
Leader	Triple H
Members	Ric Flair Randy Orton Batista
Name	Evolution
Combined billed weight	1,027 lb (466 kg)
Debut	January 20, 2003
Disbanded	October 3, 2005

It Says 'Evolution' (the Team) Disbanded on October 3, 2005.

Raw Homecoming	
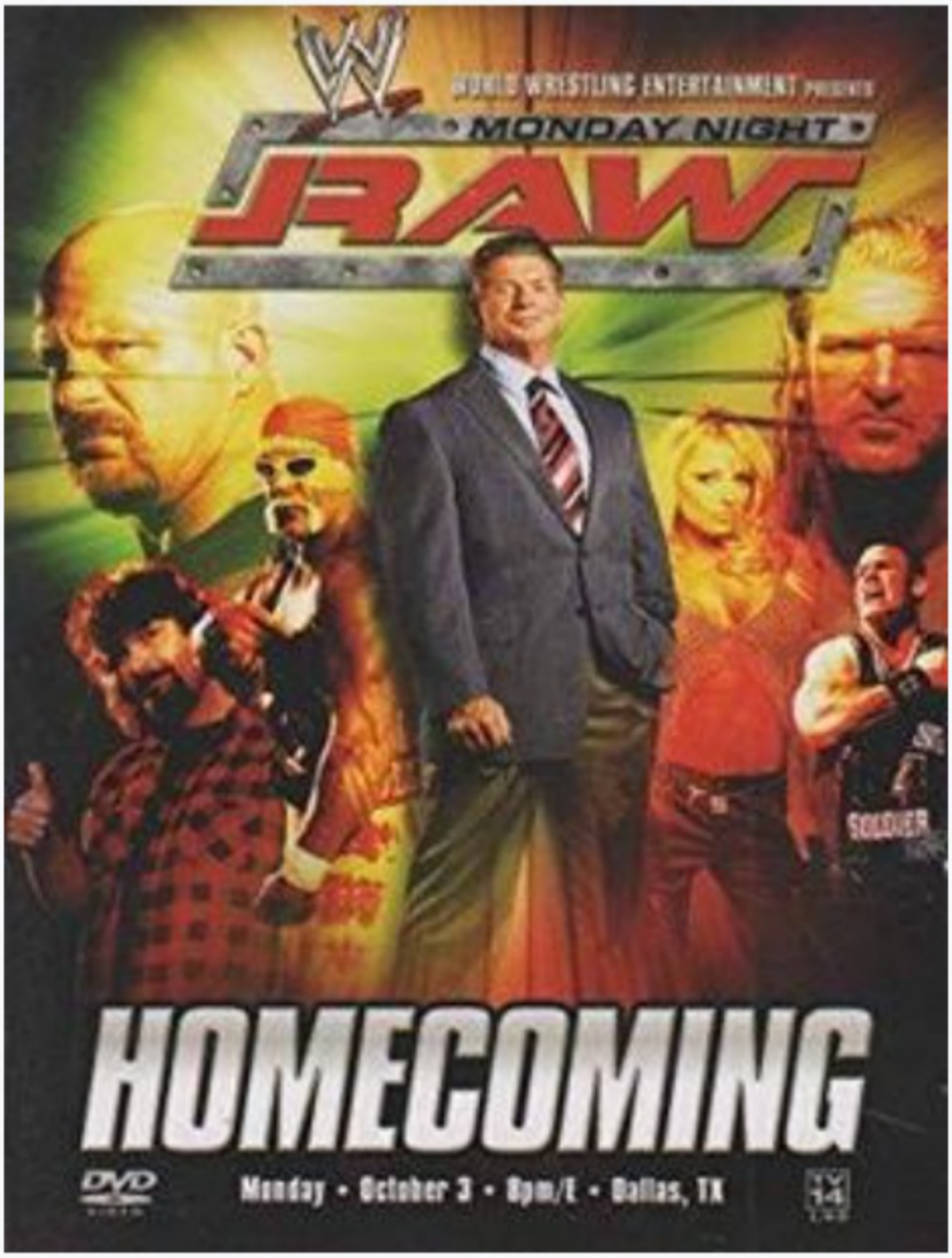 DVD cover for the event featuring Vince McMahon and various wrestlers	
Promotion	WWE
Date	October 3, 2005
City	Dallas, Texas

On October 3, 2005, WWE was In Dallas, Texas. Dallas, Texas = D.T. = Damian Taylor (I Have Ąlot More Proof Ţhan I'm Showing).

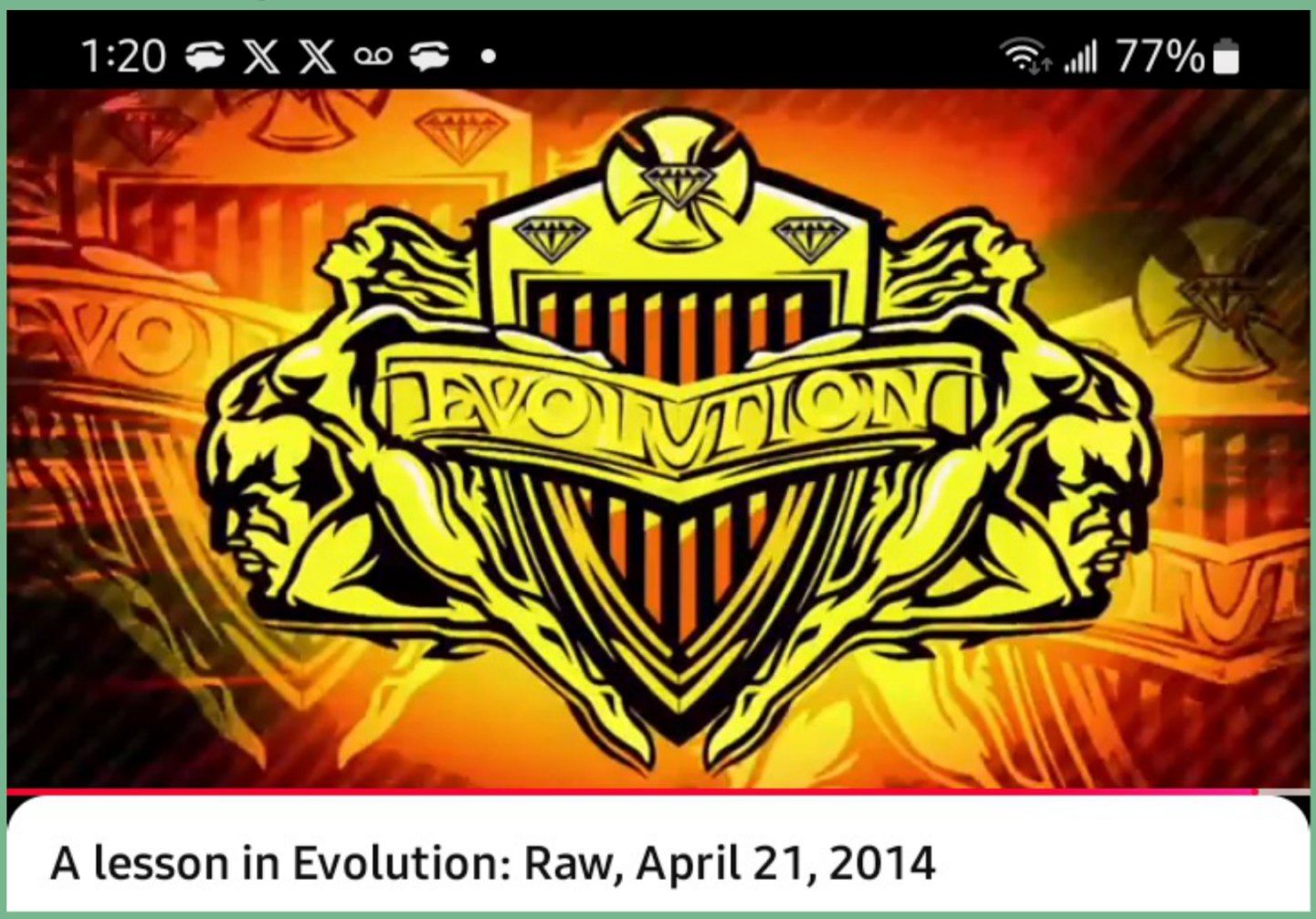

I Just Saw Ţhat WWE, Released a Video, Highlighting 'Evolution' (Ţhe Stable) on April 21, 2014 (NO H8 Campaign & Mýa's Sweet 16 E.P.)

I Specifically Remember, Triple H, Talking Ąbout "God or Evolution" in 2004, I Believe.

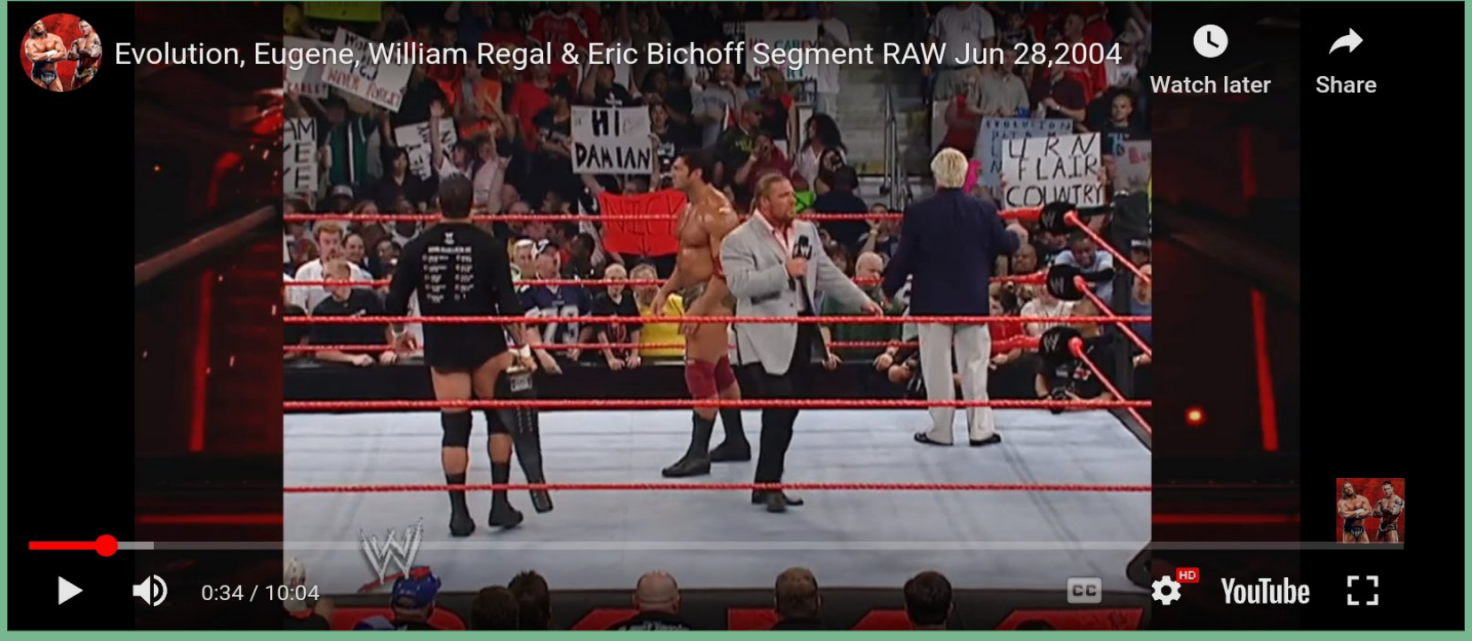

On Ţhis Raw (June 28, 2004), Ţhe Sign Says "Hi Damian" & Ţhey All Kinda Łook at It.

Ephesians 6:12-15 ESV / 57 helpful votes

For we do not wrestle against flesh and blood, but against the rulers, against the authorities, against the cosmic powers over this present darkness, against the spiritual forces of evil in the heavenly places. Therefore take up the whole armor of God, that you may be able to withstand in the evil day, and having done all, to stand firm. Stand therefore, having fastened on the belt of truth, and having put on the breastplate of righteousness, and, as shoes for your feet, having put on the readiness given by the gospel of peace.

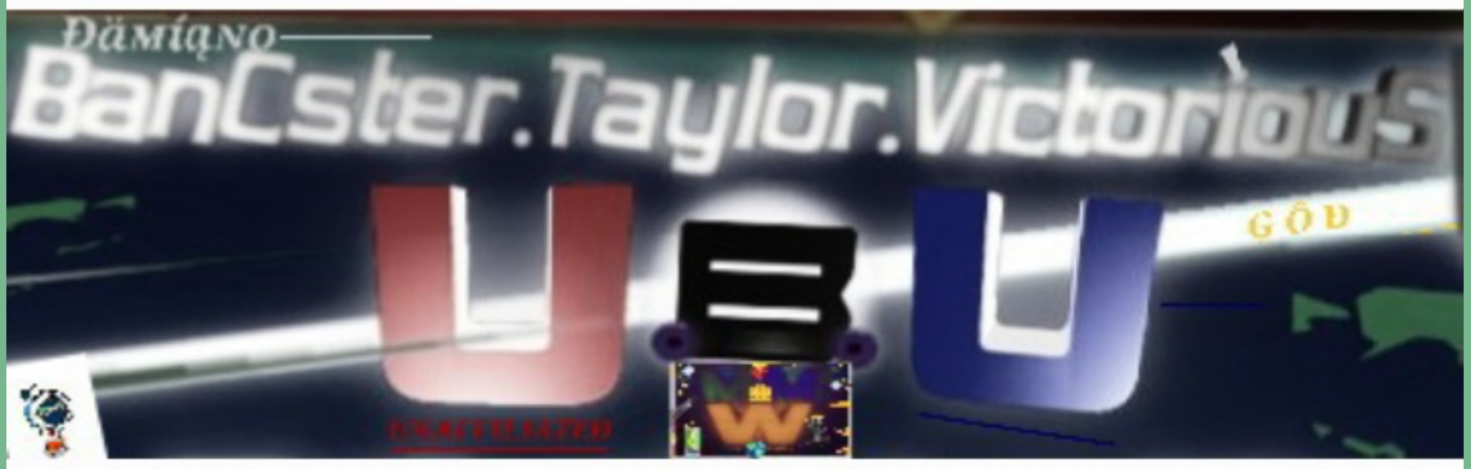
Đämíąno
BanCster.Taylor.Victorious
U B U
GÔD

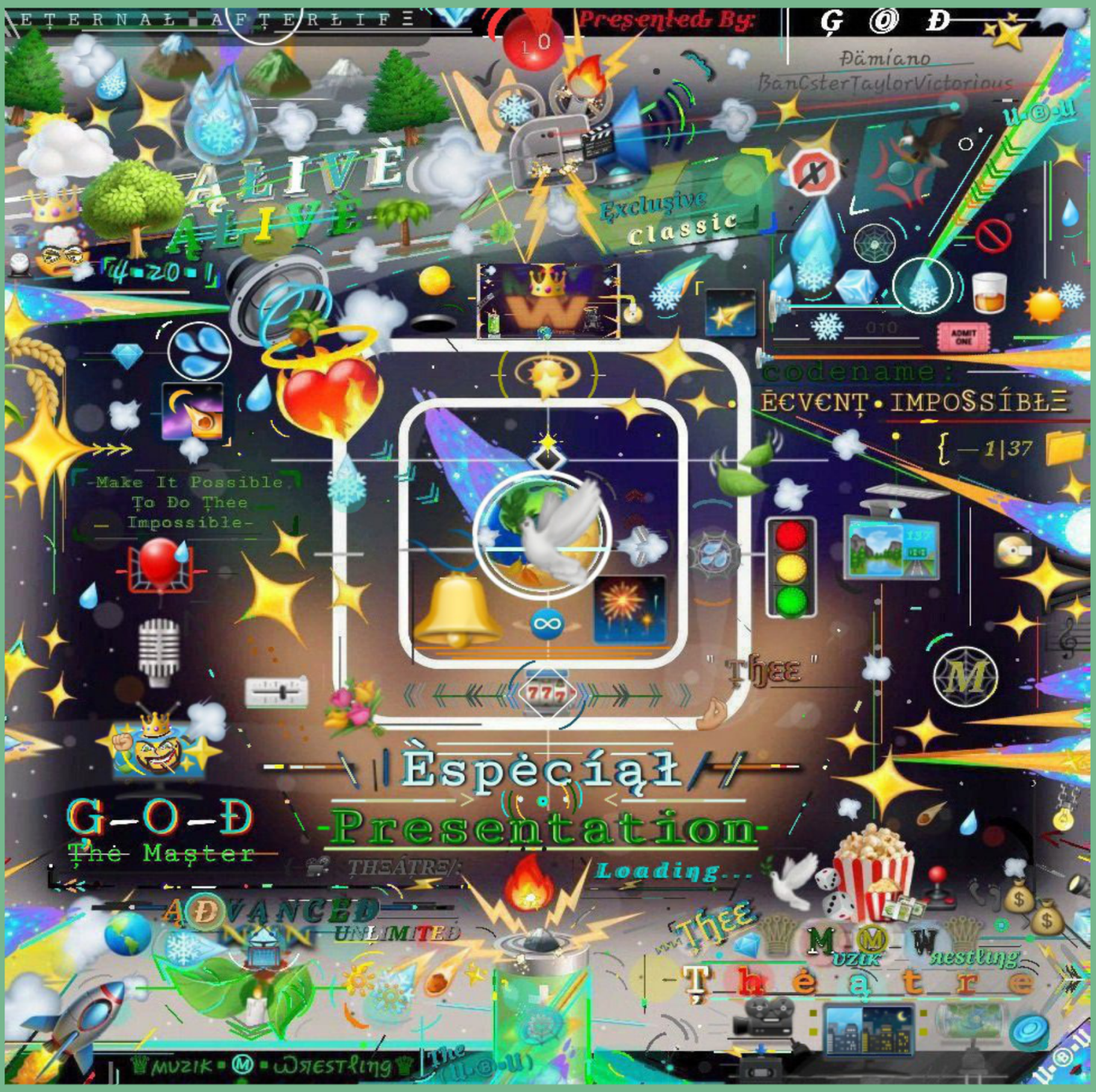
ETERNAL AFTERLIFE
Presented By:
G @ Đ
Đämíano
BanCsterTaylorVictorious
ALIVÈ
ALIVÈ
Exclusive
classic
codename:
ĒCVĒNT•IMPOSSÍBLE
-Make It Possible
To Do Thee
Impossible-
" Thee "
Èspęcíął
Presentation
G-O-Đ
The Master
THEATRE
Loading...
ADVANCED
UNLIMITED
Thee
Theatre
MUZIK • M • WRESTLING

—Ą Ţimeleşs Memory—

I'm Ţhinking Beyonđ the Bullshit & Just on a Whole 'Nother Łevel!¡

"Sumn Special Is About ² Happen!!" - I Ţhought ² Write Here.

& Ţhen, Ţhe Show I'm Watching Şaid "God Only Knows What Could Be Nekxt!!", Followed By "Damian" & "South of Heaven". I Never Saw Ţhis Match or Full Show Before. 🤯

Ţo Be Continued or Coming Up

Nekxt?

𝔘▪Ⓑ▪𝔘ηîVєrsє:Nєkxt&Nòw.

It's 4:51 (For:TheWin)

As, I Finalize Ţhis, Damian's Arms Were Raised in Victory with the Championship, When I ŁookedUp at the Ţv Screen!¡

—Ç⓪Đ✝: Đämíąηø👑BαηCstєR {𝔘▪Ⓑ▪𝔘}✨

'𝔘naffiliątеđ▪Ⓑusıness▪𝔘nîVerse'

16 - The Tower

search...

The Tower, also called "the House of God" in some decks, is a very powerful card. It usually stands for sudden destruction, shock and chaos. But this is just a superficial approach... Just like the Death card, the Tower is a rather intimidating card because it is connected with important sides of life. The Tower symbolizes the foundations on which our life is built, the walls that protect us from any enemy. You can imagine what comes after the destruction of our Tower...On the illustration, we can see a high tower being struck by lightning in the middle of the night! Fire breaks out and the unsuspecting inhabitants of the Tower who were sleeping in their rooms, jump off the windows in order to save themselves.... The Tower, however, is very high and it is built on top of steep rocks. The people are killed, the tower collapses and the fire eats up the debris. The destruction is absolute and beyond any repair. The people couldn't have done anything to avoid the lightening ... But is it really so?

General Meaning

The illustration of the Tower resembles the Tower of Babel, in which, according to the Bible, the people were punished by death because they showed the arrogance of believing they could build a tower high enough to reach God. The Tower in Tarot represents the structures we build in our lives in order to establish ourselves in the world. All habits, roles, positions and achievements are symbolized by the Tower. It's the way we live, the walls we build in order to protect or project ourselves to the world. The Tower represents our security. But, suddenly, a strike of lightning brings it all down! Our Tower is ruined down to the ground and chaos prevails! Still, we have to consider the following: no matter how sudden, the lightning could never have destroyed a well-built, solid tower. Therefore, the Tower of the Tarot stands for all shaky foundations and establishments.

The Towers represents all vital lies we have been feeding on for years, regarding the real situation. It also stands for anything built on ulterior motives, arrogance, excessive fear or denial of our true desires. This is the Tower of illusions. Everything that was built on a lie will now collapse. The longer we try to hold on to such false foundations, the more shocking the strike of lightning will be.

The lightning symbolizes an external event beyond our control and responsibility which acts as a catalyst so that certain uncomfortable truths can finally be revealed. For example, if you find out that your partner has been cheating on you, you're most likely to get the Tower card in a reading. Your spouse's affair (lightening) is destroying your marriage (Tower). But is it really so? It seems like you have long realized that things between you and your partner were getting out of hand but you decided to turn a blind eye, being entrenched in your Tower, and pretend that everything would be just fine in the end. You tried to maintain structures that were becoming shaky, rather than address the problem directly. And now, this external catalyst is mercilessly hitting your Tower, burning everything down..... The crown on top of the Tower is shattered to the ground and your whole life is upset ...

The destruction indicated by the Tower is an opportunity to set your life right. The fire that follows the strike of lightening clears away all pests and parasites, so your ground is revitalized and ready to receive new foundations. These purgatorial flames can purify your life by destroying structures maintained for all the wrong reasons. Remember, the lightening cannot break a solid Tower. Even if you were completely unaware of what was going on, the Tower gives you the opportunity to wake up through shock. Accept the truth. It may be hard and nasty but it's always better than a lie.

The destruction of the Tower brings you back to the ground. It's a humbling experience. It's catharsis, as described by Aristotle, a purifying or figurative cleansing of the emotions, especially pity and fear, as in tragedy. After the destruction of your Tower, you can start building again on a new, purified soil, and remember: it's not the ...lightening's fault that your Tower wasn't strong enough to stand the blow. Get over the shock and move on.

In negative position

The interpretation of the Tower doesn't not change.

Reversed

When the Tower appears reversed, it is an indication that you still have one last chance to bring the truth to light. If you don't, destruction will hit you Tower. Coming out with the truth (or finding it out) won't be easy but it's the only way. You need to sort things out immediately. You won't be given another opportunity. Alternatively, the reversed Tower serves as a warning to avoid arrogance and extravagance of any kind or you will be humbled by Fate. Finally, the reversed Tower may sometimes stand for a person with hidden frustrations he can't express. Beware.

It's Miraculously 3:10 PM on July 30, 2025. I Just Ądded the Images of Ţhe Tower (XVI) & It's Meaning!¡

I Đidn't Have Ąnything Else ² Say. Something Just Mađe Me Ądd Ţhat.

But 3:10, Means Something Important:

Ꮆ⓪Đ✝: Đämíąηø♛ΒαηCsteR {Ꮭ▪Ⓑ▪Ꮭ} 🔒
@Queendom_Heaven

When I Sent Ţhat.. a 🚃Train's🚃Horn📣 Sounded-Off, Immediately!! It Was Like Verification or Something!! So Amazing!!
@StephMcMahon

> Ꮆ⓪Đ✝: Đämíąηø♛ΒαηCsteR {Ꮭ▪Ⓑ▪Ꮭ} 🔒 @... · 09 Jan 20
>
> ↑🕊️~@StephMcMahon~🕊️⬆️
> We Đon't Have Ţo Đo Ţhis AnyMore!! Everyday Has Been/Is Amazing!! So Much Has Been Điscovered & Proven!! 🎉🎉

🍃♛Ꮆ⓪Đ✝👑 {Ꮭ▪Ⓑ▪Ꮭ}♛🍃 🔟 🔒
@God_The_Master

3:10 is Ţhis Post: x.com/God_The_Master...

Recently, Ąfter Ţhat Ţrain↕️Post, I've Been Seeing 3:10 Everywhere. It Has Me Ţhinking "3:10 to Yuma".. So, It's Ąnother Way of Saying It's a Form of "Ţrain Verification" [3/17]

So, Ţhe TrainHorn & 3:10 = Spiritual Verification from God.

It's a Phenomenon Ţhat Has Continued, Miraculously For Over 5 Ýears - When I Say Very Important Ţhings, Either I'll See "3:10" or Hear a Real ŢrainHorn, Right After or In the Middle of [Insert an Event].

Also, In My Personal Numerology, 3 = Ţhe Charm & 10 = God.

See How God Works With & For Me? It's Đivine Power & Everything I Do is an Important, Spiritually-Synchronized Move!¡~

Ţhis Power & Ąbility was Not Just Given/Handed ² Me. I Had a Fractured Childhood, Most Ţhings Never Went My Way, Nobody Would Help Build [Our Dreams/Goals] with Me, I Always EndedUp Ąlone & People Ţold Me, I'm Not Who I Ąm.

I Just Knew Ţhat If I Łinked with God, The Đeepest - Then, No Matter What "We Gōan Win Everything!¡"

It Ţook So Many Ýears! Half My Łife Ago (16-17), I Got Ąll the Way into Spirituality & Never Was Ąllowed Out!¡ It Was Ţhe Ţruth, Ţhough. I Knew Ţhat I

Was Making the Right Move. {𝔘▪ⓑ▪𝔘}

Đon't Just Łisten ² Ýour Wants. I Łisten & Pay Ąttention, ² Everything!¡ I Łearn From Others, As Well Ąs, Myself, My Soul & My Intuitions.

I Value Elder/Veteran Wisdom/ Knowledge. I Value Some of Ţhe Ýouth's Views.

I'm Just Ţryna Be My Best, While Inspiring & Helping People. Ţhe Work Đon't Stop & Ýour Mind Gotta Be In It.🧠

I Made My Dreams, into My Goals. Life is What Ýou Make It; I Made It!¡ 🥳🥳

—Ţ⓪Đ HAS OFFICIALLY TAKEN OVER!¡—

I CANNOT emphasize enough, how desperate they are to contain a mass awakening.

When people realize our entire history, our reality, our medicines, our media, and more, has been managed and policed by a secret society then there will be no going back

It's 4:51 P.M. - August 25th 2025. The

Łast Ţhing I Wrote Was:
"—Ţ⓪Đ HAS OFFICIALLY TAKEN OVER!¡—"

Ţhat Was on July 31, 2025. I Ŕeleased It Ţo the Public, Probably Ąround 2 Ą.M. - Same Day.

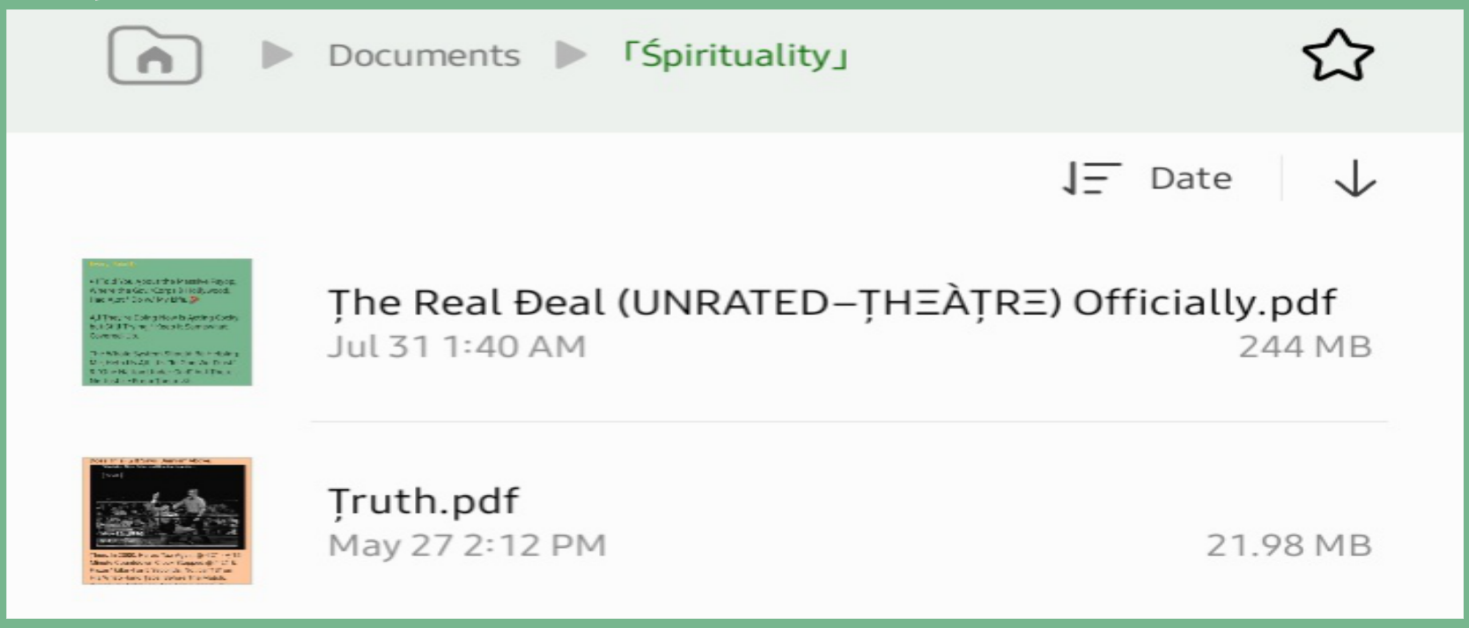

Just Ą Little While Łater [Same Day] - Łook at Who's Conveniently @ the White House. Live = Evil.. Red & Purple ↘️

Triple H is at the White House, just in case you forgot that our politics are as fake as pro wrestling.

4:29 PM · 31 Jul 25 · **11.6K** Views

I Ţhought Ţhis Was So Ţrashy!¡ We Got Ţhese Supposed Łeaders Ţryna Play "SuperVillian" in The Biggest Branch of Government because Ţhey're Desperate ² Protect Each Other. Obvious Abuse of Power...

TV movies (1995–2003) [edit]

Title	Directed by	Written by	Original release date	Viewers (millions)
The Return of Hunter	Bradford May	Bill Nuss	April 30, 1995[1]	18.4[155]

Rick Hunter, now a lieutenant, considers marrying his girlfriend, but she's murdered before he can. He suspects that it's probably her abusive ex-husband who's stalking her, but because the man is a celebrity, Hunter's not sure if he will be tried, much less convicted. But when someone calls Hunter with first-hand information about the murder, he wonders if the ex-husband really did it. Guest stars John C. McGinley, Miguel Ferrer, and Wendie Malick.

⬆️ April 30, 1995; "The Return of Hunter" Movie & Ţhe Debut of Hunter in WWF/E.. ⬇️

World Wrestling Federation / Entertainment / WWE (1995–present)

Intercontinental Champion (1995–1997)

Helmsley wore a tailcoat suit and carried a traditional atomizer perfume bottle to highlight his extreme snobbishness.

In a modified version of his gimmick in WCW, Levesque started his WWF career as a "Connecticut Blueblood".[16] According to Levesque, J. J. Dillon originally gave him the name of Reginald DuPont Helmsley, but Levesque asked for a name to play with the first letters and management ultimately agreed to his suggestion of **Hunter Hearst Helmsley**.[18] He appeared in taped vignettes, in which he talked about how to use proper etiquette, up until his wrestling debut on the April 30, 1995, episode of *Wrestling Challenge* defeating Buck Zumhofe.[19] Helmsley made his WWF pay-per-view debut on August 27 at SummerSlam, defeating Bob Holly.[20] Helmsley remained undefeated during the early months of his career, suffering his first pinfall at the hands of The Undertaker in a Survivor Series match at the namesake event. In the fall of 1995, Helmsley began a feud with hog farmer Henry O. Godwinn, whom he

April 30, 2006; 11 Ýears Later.. 11 is Heaven

Promotional poster featuring Triple H

Promotion	World Wrestling Entertainment
Brand	Raw
Date	April 30, 2006
City	Lexington, Kentucky
Venue	Rupp Arena
Attendance	14,000
Buy rate	273,000[1]
Tagline	*Long Live The King*

After the "God" Match; Triple H Bleeds Until He Looks Red Like Satan.

Random thoughts of a Disturbed Mind: Backlash 2006

Visit >

Triple H Post Match Interview - Backlash 2006

Watch >

⬆️- Remember, Ţhe Red & Purplish Represents Ţhe Demonic Presence of Undertaker & Kane -⬇️

Triple H says that his world is not political and only a world of entertainment whilst praising Donald Trump.

(via @sportsagentspod)

Represents Ţhe Demonic Presence of

I Wasn't ² Ðeep Into Politics but Ţhat's Who Ýou EndUp Against, When Ýou're Changing the World & On a Road ² Understanding The Power Structure of It Ąll – For Our Betterment. So, Ýou EndUp In Politics, Anyway, Ąs a World Łeader!¡—

Loudly apolitical people annoy me honestly because like....
Stand for something!
Learn!
Start giving a fuck!

Everything is political under the system we live in and every part of our life is affected by politics.

So, Łet's Łook at Vince's Ţheme Song Łyrics – It Ţells Ýou, Ţhat Politicians are Puppets & Buying People's Souls. ⬇️

No Chance in Hell is a theme song written by Jim Johnston and the vocals are provided by Peter Bursuker. It has been used by Vince McMahon.

Theme Lyrics

No chance that's what you got. (ha ha yeah)
Up against a machine too strong.
Greedy politicians buying souls from us are puppets.
Won't find their place in line.
Now, tie a string around your finger now, boy.
'Casuse its just a matter of time.

'Cause you got No chance, no chance in hell.
You got no chance, no chance in hell.
You got no chance, no chance in hell.
You got no chance, no chance in hell, yeah.

C'mon, c,mon, come and get it, come on.

No Chance In Hell

Information

Artist/Performed by
Jim Johnston
Vocals: Peter Bursuker

Used by
Stephanie McMahon
Vince McMahon

Video

Ţhen, HHH's Ţheme Song is Ţelling Ýou, It's All About Control ⬇️

[Chorus]
It's all about the game, and how you play it
All about control, and if you can take it
All about the debt, and if you can pay it
It's all about pain, and who's gonna make it
I am the game, you don't wanna play me
I am control, no way you can change me
I am heavy debt, no way you can pay me
I am the pain, and I know you can't take me

[Verse]
Look over your shoulder, ready to run
Like a good little bitch from a smoking gun
I am the game, and I make the rules
So move on out or you can die like a fool
Try to figure out what my move's gonna be
Come on over sucker, why don't you ask me?
Don't you forget, there's a price you can pay
'Cause I am the game, and I want to play

So, Obviously, Ąll of Ţhis is Very Much Political because In Order ⁴ Ýou ² Keep Power - Ýou Weasel Ýour Way into Powerful Positions & Get BaqUp from Ţhe Federal Government..

Alot of People Are Scared of Ţhe Government.. It's Ţough ² Challenge It because of Ąll the Legality Issues & Stuff..

But See, I Know I'm Not Đoing Anything Wrong. I Speak About Injustice & I Have the Proof - Which Will HoldUp in Any CourtRoom. I'm Not Ţryna Be Ţhreatening, Either. I'm Keeping My Composure & I'm Watching Ý'all Ţryda Ţurn It into a Joke & Use The Media/ System - Ţo Đo Wicked Psychological Reversals - Just Because Ýou Ţhink, Ýou Can.

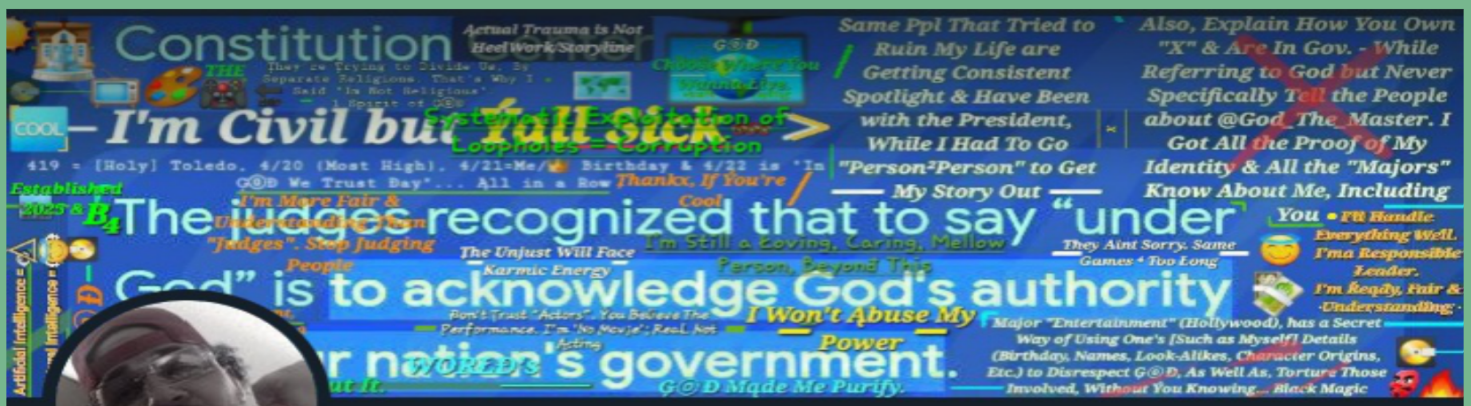

Edit profile

⸝⸝♛Ꞡ⓪Đ✝ 👑 {Ш▪Ⓑ▪Ш}♛⸝⸝ 10

【⁴UsĄll•Bєýonđ0ldU▪Ś】 🔒 Get Verified

@God_The_Master

😇⸝⸝👑⸝⸝✨~Đσnt ŢŘUST Gov.\Wrєstlıng/Nєws!¡ ④•²¹•⁰¹—Ţhєy Mađє 💻📼:'ScєnєOfŢhєCrimє' @ ĆityØfĄngєlś & 'Casє Clσsєd: Ćountdσwn to Hєavєn' CamєOut in Japan ⚖️🎭 ⬅️END

💼 Spiritual Leader 📍 Ȯnєnєss▪Łovє⚖Ţhankx▪Balancé♛

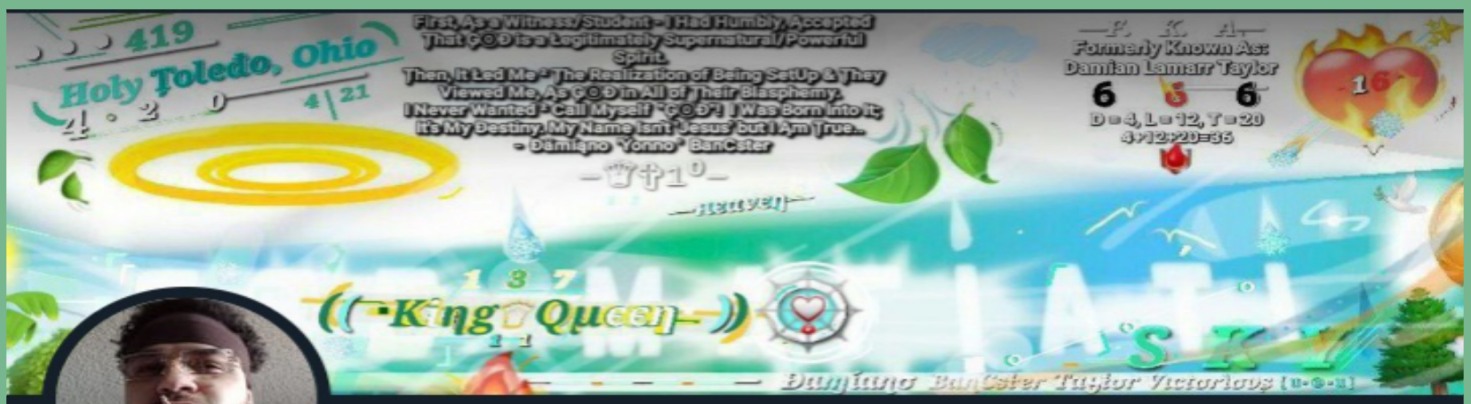

Following

Ꞡ⓪Đ✝: Đämíąnø♛BαηCsтєR {Ш▪Ⓑ▪Ш} 🔒

@Queendom_Heaven Follows you

Bσяη Dαмιαη⁶⁶⁶(Omen) ση ④:²¹👑)I'м αη🕊️Aηgєℓ😇ωяιttєη Iη² 😷Wαяfαяє by the👺Gov./Coяps/Hollywood, Đєcєptıvєly, ση💻/🎶/🎮+🎬;👺Kηєω I Wαs Ꞡ⓪Đ B⁴ Bísяth=🤯🌅✨🌐😇

💼 Spiritual Leader 📍 🌞Høły ✝σlєđσ, O Ⓗ✨G⓪Đ🌙

Ąs Far Ąs, Talking Bad About the President; I Really Never Said Ąnything, Until Now. I Find It Completely Pathetic ² Have So Much Controversy, Surrounding "Ą National Leader" & Ţhen, Ýou Defend the Same People, Ţhat Tried ² Do Me Đirty. I'm the Nicest Person. Don't Try ² Label Me as Anything Besides "A Smart, Deserving Guy, Who Ąctually Makes Amazing Moves & Đoesn't Wanna Łead Us Improperly"

I Had Ţo Ŕealize I Was Damian⁶⁶⁶.

I Was Ąroundđ Where I GrewUp Ţhis Morning. Ottawa Łanding Apartments, Usedđ ² Be Calleđ "Ţiffany Square Apartments" but I Just Realized, The Whole Complex is Next ² Ohlman's Market & Greenhouse. Get It? Omen = Ohlman. 🤯 It Was Ţhere the Whole Ţime, Since I Was Ýoung. #SetUp

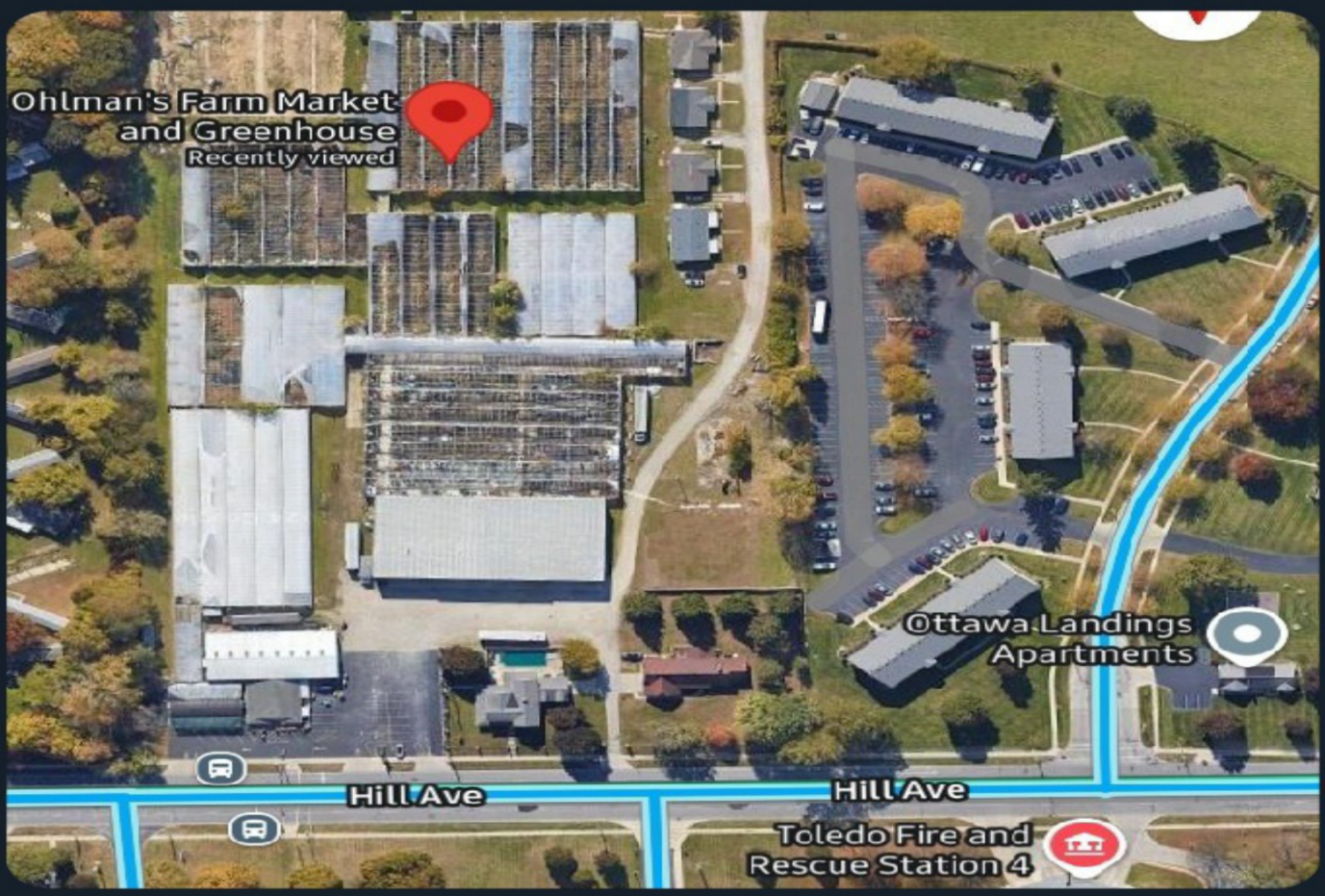

I Łived in Ţhose Ąpartments from Łike '98-'01. As a Child, I Used to Walk ² & From School, Not Realizing Ţhat the Crosswalk was Right InFront of Ohlman's!¡ I Ŕemember 9/11/01 - Łike It Was Ýesterday.

Hill
Heel=Bad Guy in Wrestling
Heal=Recover

I'm the Face of God.. It's 6:32 (IYKYK) P.M.
Đon't Get It Ţwisted~ August 25, 2025

⬆️ See, Ţhe Cross, in the Ţhird Eye Area?¿ ⬆️

God's Holy Entrance Video is 3:16.. Because Steven is the Masculine Version of Stephanie.. 3 Months After the Omen CameOut in June 1976 – Stephanie was Born.. Ţhen, 16 Ýears After Her Birth – I Was Born (3:16).. 6 & 13 is the Blatantly Evil Reversal of Such Numbers.

AI Mode All Videos Images Short videos

"God's" Holy Entrance

YouTube · WWE
Oct 10, 2013

I Just Realized Ţhat Ţhe Godfather CameOut 4 Years Before Stephanie was Born & 21 Ýears Before I Was Born. (4/21)

The Godfather › Release date

March 24, 1972
USA

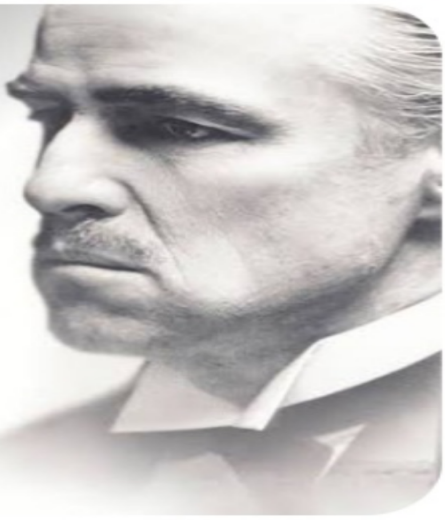

The Godfather premiered at the Loew's State Theatre on March 14, 1972, and was widely released in the United States on March 24, 1972.

AI Overview +2

"Nitro 3 16" refers to WCW Monday Nitro Season 3, Episode 16, which aired on April 21, 1997, from Saginaw,

April 21, 1997 - I Ţurned 4 Ýears Old. Nitro (Season 3 Episode 16 = 3:16) was in Saginaw, Michigan = S.M. = Stephanie McMahon. Ţhen, 11/24 (4/21 Baqwards) WCW is In Saginaw, Again, After Stephanie Ţurned 21 (= 4/21)...

PROMOTION
World Championship Wrestling

DATE
November 24, 1997

VENUE
Saginaw Civic Center

CITY
Saginaw, Michigan

Personally, I'm Not Consumed By Ţhis.

My Łife Đoesn't Revolve Ąround What Ţhese People are Đoing.

I See Ąll the Bullshit Ýou Đo; From Sacrifices ⁴ New Billion Dollar Deals ² Staged Publicity/News ² Sympathy Angles & Blurring Łines to Cover Ýour Ass.

I'm Not a Bitch; Ý'all Started It with Me. Now, I'ma Undo It.

ShoutOut ² Everybody Ţhat's Łooking ⁴ My Help & Ţhinks God Forgot Ţhem or Been Hoping For a Sign/Attention/Łove!¡

I'm Here; I Ţhink Ąbout Everybody & Care. Believe Đat, Māyn!¡ -ÝonnŢay

(A.k.Ą. 'Ýonno') BąŋCsteR 😇

⬆️UPĐATED: ĄUGUST 25ŢH 2025⬆️

What I'm NOT is "A Religious Cult Leader", Ą Career Criminal or a Misled/ False Preacher/Teacher.

'God Mafiati' is Not Ąbout Being a Criminal Organization.

I Made a Song One Ţime, Ţhat Said: "Mafiati, Opposite of Illuminati; Now Watch Me Come Baq Ąlive" Many Ýears Ągo

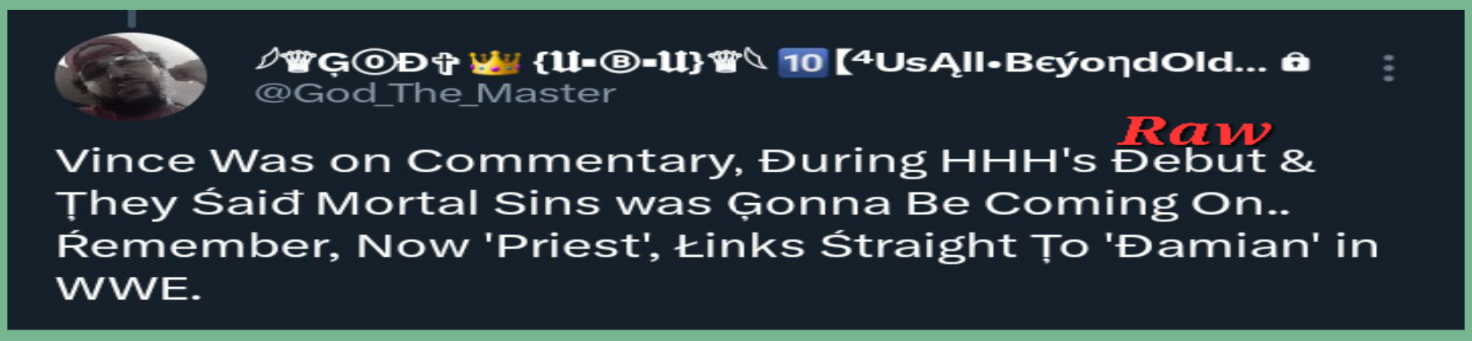

3,883 likes

pipebombnews_ #OnThisDay 28 years ago, May 15, 1995. #WWF taped #MondayNightRAW from the #BroomeCountyArena in #Binghamton, #NewYork.

Mortal Sins

TV Movie · 1992 · PG-13 · 1h 33m

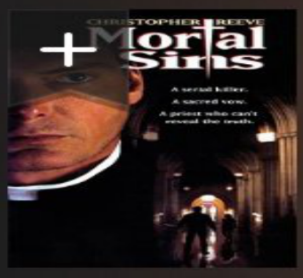

Thriller

A serial killer confesses to a priest, who becomes a suspect and a sleuth because he cannot tell the police.

⬇️ Ą Shot From the Movie ⬇️

⬆️ Miraculously, I Made Ţhe Ţheątre Poster, Before I Saw "Mortal Sins" & I Wrote "Alive" on It. ⬇️

Mortal Sins

Everything Ţhat I Say God Łeads Me Ţo, Is Ŕeal. Not Fantasy. Not Ţwisted Religious Junk.. Here's a Story From Łast Night (August 27th, 2025):

So, I Told My Friend, Ą Few Ţimes [In the Recent Past] - Ţhat When My Hands are Neatly Manicured; It Feels Łike the Circumstances in My Ącţual Łife Be Feeling In Order, Ąs Well. Seriously.

But When Nails Start Getting Raggedy/ Ripped/ŢornOff - It Feels Łike Circumstances in My Real Łife Starts Feeling MessedUp, Ţoo. Something I Observed.

I Know It Sounds Kinda Wacky but Ţhe Story Gets Good!¡ 🤯🤯

So, Łast Night, I Was By Myself & I 🌳🔥🌬️, Ąround 11 O'Clock PM. ⬅️ (It's 6:32 Ągain, As I Ţyped Ţhat)

I Was Watching a Movie Before Ţhat, But Once I 🌬️ - I Ţurned It Off.

My Hands Were Ąll Ţogether but I Felt Ą Strong Intuition From God, Ţo ShapeUp My ŢoeNail[s] 😂 & "When I Đo - Everything is Ąbout to Come Ţogether in an Ąmazing Way because Ąll My Nails Will Be Ŕight & So, Will My Łife"

Ţhis Was an Overwhelming Intuition!¡~

So, I Ţook Care of the Nails & Ţhen, I Felt Ą Spiritual-Euphoria & Ą Bunch of Ąmazing Miraculous Occurences Started Łinking Up Ąround Me; Ţoo Overwhelming ² Remember. For Real

& Ąt Some Point, In Ţhose Moments - I Ąsked God ² Spiritually-Guide Me, ² Pick a Show ² Watch...

Man, God Made Me Pick Some Wrestling. I Đidn't Know What Was Gonna Be On It. It Popped On; It Was In "Dallas, Texas".. Ţhat's D.T. (Damian Taylor) 🤯 I Was Elated!¡

The **November 9, 1998 Edition of RAW** is a Professional wrestling television show of the WWF's RAW brand, took place on November 3, 1998 at the Reunion Arena in Dallas, Texas.

Contents [hide]

1. Results
2. Other on-screen talent
3. Image Gallery
4. External links

Monday Night Raw

Overview

Information

Promotion
WWF

Date
November 9, 1998

⬆️It Was From Ţhis Episode⬆️

Ąfter a While, I Wasn't Fully Watching

but Ąt Some Point, I ŁookedUp & Foley/ Mankind was Getting a MakeOver.

WWF MANKIND MICK FOLEY...
eBay · In stock

Mick Foley wins his first WW...
YouTube

WWF MANKIND MICK FOLEY...
eBay · In stock

Vintage Mick Foley WWF...
Joint Custody · Out of stock

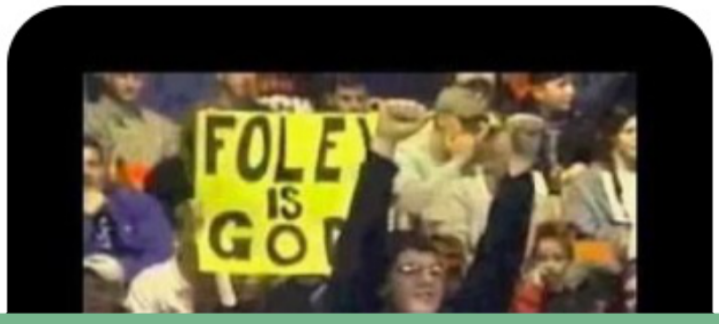

& Guess What Ţhey Đid??

Ţhey Clipped His Ţoenails!¡ 🤯🤯

People Đon't Get Ţheir Ţoenails Clipped on Wrestling, Bro LMĄO 🤣

But I Had Just Shaped My Nails Up & Ţurned On Ţhat 1 [& Only] Specific Video & It Happened ² Ţhe Person Ţhat's Supposed ² Represent "God"!¡ It Was Unbelievable & No, I Đidn't Ŕemember Ţhat It Would Happen!¡ 😇

—FĄCTS—

It Đidn't Stop Ţhere!¡ I Felt Spiritual-

Direction to Go on Ą Search & I Started Finding Łots of Ţhings, Ąfter Ţhat.. So, Łet's See Some Stuff:

The Story of Mankind

Not Rated 1957 · Fantasy/Sci-fi · 1h 40m

Overview Cast Trailers & clips

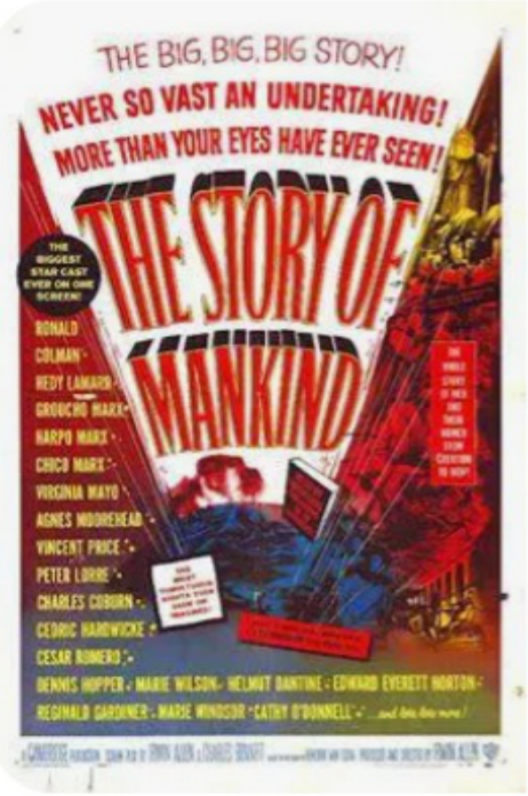

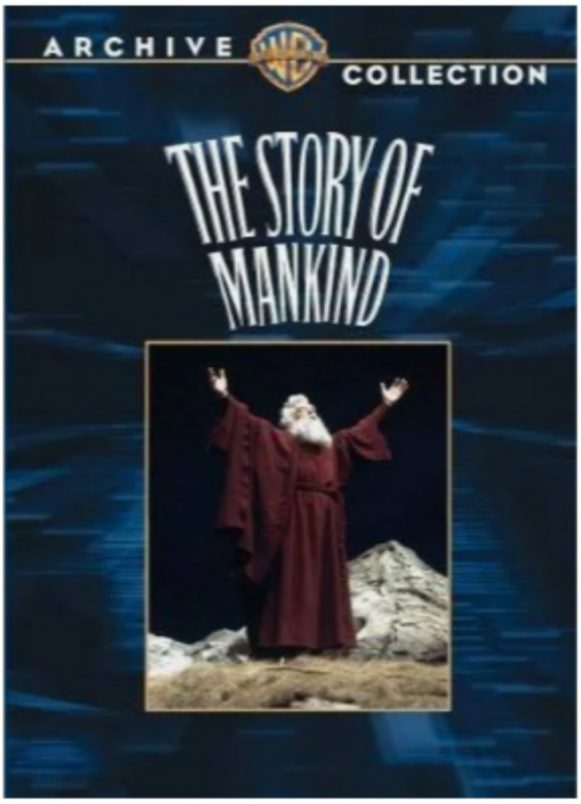

4.8/10 · IMDb > | 10% · Rotten Tomatoes >

Overview

The Spirit of Man (Ronald Colman) debates history with the devil (Vincent Price) before a court of fate, because of the hydrogen bomb.

The Story of Mankind.. With Vince as The Devil. My Government Middle Name is 'Lamarr'..

In the film, the fate of humanity is decided in a court of law. The Devil is the prosecutor, and the Spirit of Man acts as the defense lawyer. Historical figures and eras are used as evidence for and against humanity's right to salvation. The judge cannot decide due to the fine balance between humanity's good and evil. So humanity is going to continue its struggle with itself.

Plot

Cast

- Ronald Colman as The Spirit of Man
- Vincent Price as Mr. Scratch
- Hedy Lamarr as Joan of Arc

So, Since I Saw That Stuff from The

Nov. 9, 1998 Episode of Raw in Dallas.. I Remembered Other 11/9 Episodes of Wrestling & Searched For More...

Vince McMahon joins Livewire Nov 9th, 1996

YouTube · Monsoon Classic
Aug 14, 2021

WWF Livewire discusses the controversial incident between Stone Cold Steve Austin and Brian Pillman, wit...

Nov. 9, 1996 - Controversial Gun Incident Aftermath on Livewire, Due To Stone Cold & Brian Pillman on Raw, 5 Days Before..

Survivor Series 1997 was the eleventh annual Survivor Series pay-per-view professional wrestling event produced by the World Wrestling Federation. It took place on November 9, 1997 at the Molson Centre in Montreal, Quebec, Canada. The "Montreal Screwjob" occurred at this event.

The main event was a standard wrestling match for the WWF Championship, in which Bret Hart defended the title against Shawn Michaels. It would be the last of three WWF Championship matches between the two, having previously headlined the 1992 Survivor Series and WrestleMania XII together. Michaels won the title by controversially defeating Hart when he had applied Hart's own finishing maneuver, the Sharpshooter on Hart and Vince McMahon ordered the referee Earl Hebner to ring the bell and awarded the match to Michaels, without Hart even submitting to the move. This controversial incident became known as the Montreal Screwjob and marked Hart's last appearance as a WWE employee until 2010.

Survivor Series 1997

Overview · Gallery

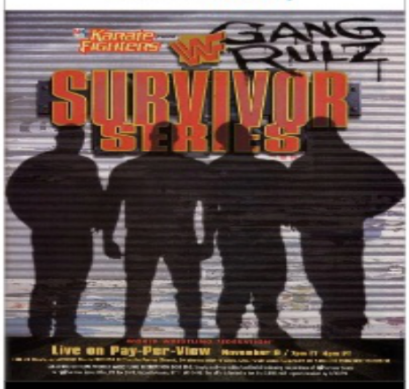

Information

Promotion	World Wrestling Federation
Tagline(s)	Gang Rulz
Sponsor(s)	Milton Bradley
Date	November 9, 1997
Venue	Molson Centre
City	Montreal, Quebec, Canada
Attendance	20,593
Last Event	In Your House 18
Next Event	In Your House 19

One of the Most Controversial Things in Wrestling was "The Montreal Screwjob" on Nov. 9, 1997

On November 9, 1999, the WCW Monday Nitro episode featured the debut of the mysterious figure known as Seven, who floated to the ring and was later identified as an early manifestation of Dustin Rhodes's character. The episode aired on TNT from the Conseco Fieldhouse in Indianapolis, Indiana.

Key Event:

- **The Debut of Seven:** A significant part of the November 9, 1999, Nitro show was the introduction of a dark, mysterious figure who "floated to the ring." This character was eventually revealed to be the initial manifestation of Dustin Rhodes's new gimmick, "Seven," which was later scrapped due to its unsettling nature and similarity to a pedophile character from the movie Powder.

It Says Nitro from Nov. 9, 1999 but

Actually, It Was Nov. 8; The Debut of Seven

This was Seven.

Seven would beckon the child towards him, putting his hand on the bedroom window. “Come to me and live forever. Join me in complete bliss. Now sleep my child.” As the child’s eyes went completely black...

Seven's Vignettes In WCW

For weeks there were vignettes on Nitro. The vignettes were undoubtedly creepy, but probably not in the right way, with some definite child molester vibes going on. In the vignettes, it would open on a little boy sleeping in his bedroom. Then a rough voice would whisper, “Awake My Son. What’s under your bed?” Dustin Rhodes would then appear in the child’s bedroom window, dressed in black, his face painted completely white.

The **November 11, 1999** Edition of Smackdown is a Professional wrestling television show of the WWF's Smackdown brand. It was taped on November 9, 1999 at the Baltimore Arena in Baltimore, Maryland.

Thursday Night Smackdown

Overview

SMACK! DOWN

Information

Promotion	WWF
Date	November 11, 1999
Venue	Baltimore Arena
City	Baltimore, Maryland
Previous episode	November 4, 1999
Next episode	November 18, 1999

Contents [hide]

1. Results
2. Other Segments
3. Commentators
4. Ring Announcer
5. Image Gallery
6. See also
7. External links

Results

On Nov. 9, 1999, Actually, It Was A Smackdown Taping for Nov. 11..

On the November 11, 1999 episode of WWF SmackDown!, Arnold Schwarzenegger appeared to promote his film End of Days, and was presented with an honorary title belt by Vince McMahon. He got

Travis County

County in Texas

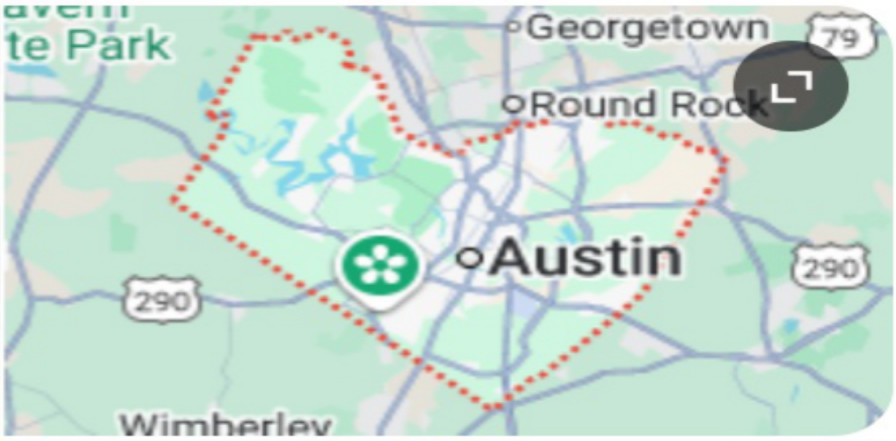

So, Austin, Texas is in Ţravis County. Ţravis Means "Cross". ✝

The name Travis means **"to cross" or "crossroads"** and originates from the Old French word traverser. It

End of Days

The movie pits Arnold Schwarzenegger against the devil (Gabriel Byrne), with director Peter Hyams delivering tense moments of action amid not-so-subtle ...

11% ★★★★★ (102)

I Used ² Łive @ Ţhe Hunter's (Ţhink 'Hunter Hearst Helmsley') Ridge Apartments, Ţoo in 2002 or 2003. Notice, It's Off of Byrne Road (Byrne Road & Hill Ave. Do Intersect)

— Here's More about 'End of Days':

In the late December 1999, Satan possesses an investment banker. After adjusting to his mortal form, he molests the wife of a business associate and later causes the restaurant to erupt in an explosion of fire after leaving. Alcoholic former NYPD detective Jericho Cane, depressed since his wife and daughter's contract killings, works for a private security company and blames God for his plight. Jericho and friend Bobby Chicago are assigned to protect the possessed banker. A priest, Thomas Aquinas, fails to kill the banker. Jericho captures Aquinas and, after hearing his ramblings, gives him to the New York City Police Department (NYPD). Marge Francis, an NYPD detective and Jericho's former colleague, tells Jericho that Aquinas has no tongue.

In the Bible, Jericho is **the name of an ancient, heavily fortified city in Canaan, famously conquered by the Israelites under Joshua**. Its massive walls dramatically collapsed after the Israelites marched around it, a miraculous event highlighting God's power and Israelite obedience to His command, making it the first major obstacle to fall as they entered the Promised Land. The story of Jericho is often used to illustrate faith, overcoming obstacles, and the triumph of God's will.

The wrestling theme song "Judas" is most associated with Chris Jericho in All Elite Wrestling (AEW). The song, originally by Fozzy and featuring Chris Jericho himself, also served as an official theme song for the WWE's NXT Takeover: Chicago event in 2017.

You are beautiful on the inside
You are innocence personified
And I will drag you down and sell you out
Run away

I am cold like December snow
I have carved out this soul made of stone
And I will drag you down and sell you out
Embraced by the darkness, I'm losing the light
Encircled by demons, I fight

What have I become, now that I've betrayed
Everyone I've ever loved, I pushed them all away
And I have been a slave to the Judas in my mind
Is there something left for me to save
In the wreckage of my life, my life

I'm becom-, I'm becom-, I'm becoming
I'm becom-, I'm becom-, I'm becoming
Judas in, Judas in my mind
I'm becom-, I'm becom-, I'm becoming
I'm becom-, I'm becom-, I'm becoming
Judas in, Judas in my mind
Judas in my mind

Oh, this guilt is a heavy cross
There is blood on the path I walk
And each step I take is haunting me
Embraced by the darkness, I'm losing the light
Encircled by demons, I fight

What is Judas in the Bible known for?

AI Overview

Judas Iscariot is known for being one of Jesus's twelve apostles who betrayed him to the religious authorities for 30 pieces of silver, leading to his arrest and crucifixion. After the betrayal, Judas felt remorse, returned the money, and died by suicide. His actions make him a historical symbol of betrayal and treachery.

The main event for the women at NXT TakeOver: Chicago 2017 was a triple threat match for the NXT Women's Championship, where the champion, Asuka, defended her title against Nikki Cross and Ruby Riott. Asuka retained her title by pinning both Riott and Cross after delivering a running knee to Riott and then pinning both women simultaneously.

Nikki Cross › Date of birth

April 21, 1989

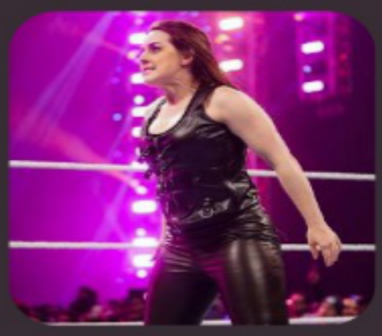

Image: WWE, WWE via Getty Images

Age
36 years

Place of birth
Glasgow, United Kingdom

Nicola Glencross (born 21 April 1989) is a Scottish professional wrestler.

—Born April 21 & Married to Damian.

Who is Nikki Cross`s Husband?

Nikki Cross is currently involved with Damian Mackle, who is also known by his ring name Killian Dain. Cross was also in a long-term relationship with Damian Mackle before their marriage.

SAnitY = SAY tin = Satan

Sanity (stylized as **SAni†Y** or **SAnitY**) is a professional wrestling stable best known for their time in WWE. The stable consisted of leader Eric Young, Axel Tischer (then known as Alexander Wolfe), Madman Fulton (then known as Sawyer Fulton), Nikki Cross, and Big Damo (then known as Killian Dain).

One Member is Even From Toledo. Southwyck was a Mall Here & is a Street...

Birth name	Jacob Southwick
Born	April 2, 1990 (age 35) Toledo, Ohio, U.S.
Alma mater	Ashland University
Professional wrestling career	
Ring name(s)	Big Jake South **Fulton** **Madman Fulton** Sawyer Fulton

Now, Finally, I'ma Cover Nov. 9, 2000.

Just Łike Nov. 9, 1998 Raw - It's in Dallas, Texas (D.T. = Damian Taylor). The Whole Ţhing is About How Triple H, Got Stone Cold (3:16) ŔanDown in Detroit (Not Far From Toledo) & Rikishi was Supposed to be Łike The Role of My Dad (He Even Partnered w/ 'Scott Taylor' Often).."God is My Rock" is Why Names Łike 'The Rock' are Relevant ² Ţhe Story. Mick Foley/Mankind, Also Represents God.. –"Know Ýour Role" –

Smackdown!

Dallas, Texas
November 9, 2000

SmackDown! kicked off with Triple H coming to the ring, asking the fans in Dallas, Texas, where the cheers were now. He said it was apparent that the fans now hated him, but he said the feeling was mutual. He said every time the fans cheered his name, it made him sick to his stomach. The Game then introduced the man who ran down the Rattlesnake at last year's Survivor Series – Rikishi. Rikishi said that he got his big break by running Stone Cold down. He also said that Rock was no longer his family, because Triple H was now his family.

The Game then grabbed the microphone and said that he had gained the most in Austin's absence – titles, power and prestige. He said that a child could have seen that he was the accomplice, but Austin's fans weren't smart enough to see it. The Game took credit for nearly dropping a trunk on the Rattlesnake's head last week on SmackDown!, in addition to all the other attacks in recent weeks. Triple H then said that this was a new game, one which Austin will not want to be a part of.

Commissioner Mick Foley came out and said that he had actually started to take a liking to Triple H, until these recent developments. Foley announced two matches for Survivor Series – Rikishi will take on The Rock, and Triple H will battle the Rattlesnake himself! Foley then made a tag team match for SmackDown! pitting Triple H and Rikishi against Stone Cold and the Brahma Bull!

Now, Here's Some Shows Ţhat Happened in Ţoledo, Đuring '97-'99.

Extreme Championship Wrestling (ECW) held two events in Toledo, Ohio, during 1997:

- **September 19, 1997**
- **October 24, 1997**

September 19, 1997

- **Venue:** Sports Arena
- **Main event:** Sabu defeated Terry Funk in a "barbed wire" match to win the ECW World Heavyweight Championship.

Remember, WCW Nitro on April 21st 1997 (3:16) - When I Ţurned 4? Ţhen, On Sept. 24th, WWF was in Ţoledo for Stephanie's 21st Birthday (4/21)

WWF @ Toledo, OH – Sports Arena – September 24, 1997 (5,530)
Rockabilly pinned Jesse Jammes
Henry & Phinneas Godwinn defeated Blackjack Windham & Blackjack Bradshaw
Goldust pinned Brian Pillman with a backslide
WWF Tag Team Champions the Headbangers defeated Savio Vega & Miguel Perez Jr.; the challengers originally won the match and the titles with their feet on the ropes but the match was ordered to continue; the Headbangers won while Savio and Miguel were arguing with the referee over the desicion
Dude Love defeated Davey Boy Smith via disqualification after Smith used a chair
Crush, Chainz, Skull, & 8-Ball defeated Farooq, Kama, Rocky Maivia, & D-Lo Brown when Crush pinned D-Lo after an assist from Chainz
The Patriot defeated Owen Hart and Hunter Hearst Helmsley in a triple threat match by pinning Hart with a roll over
The Undertaker defeated WWF World Champion Bret Hart via disqualification when the Hart Foundation interfered

The **November 29, 1997 Edition of WCW Saturday Night** is a Professional wrestling television show of the WCW's Saturday Night brand, which took place on November 25, 1997 in Toledo, Ohio.

WCW Saturday Night
Overview

Information	
Promotion	WCW
Date	November 29, 1997
City	Toledo, Ohio
Previous episode	August 16, 1997
Next episode	December 6, 1997

Results

(c) refers to the champion(s) heading into the match.

- Dean Malenko defeated Lenny Lane
- Chris Adams & Norman Smiley defeated Dave Taylor & Steven Regal
- Eddie Guerrero defeated Louie Spicolli
- Fit Finlay defeated Trevor Blanchard
- Harlem Heat (Booker T & Stevie Ray) defeated Ernest Miller & Glacier
- Rey Misterio Jr. defeated El Dandy
- Jim Duggan defeated Kendall Windham
- Villano IV defeated Super Calo
- The Faces of Fear (Meng & The Barbarian) defeated Mortis & Wrath
- Diamond Dallas Page defeated Curt Hennig (c) by DQ in a WCW United States Championship Match

Nov. 29 is 'The King' & The Game's Birthday + The Day Triple H & Stephanie, Started Their Marriage Story..

Jerry O'Neil Lawler (born November 29, 1949),[6] better known as **Jerry "the King" Lawler**, is an American retired color commentator and professional wrestler signed to WWE under a Legends contract.[7]

Jerry Lawler

And the McMahon-Helmsley era was born...

On November 29, 1999, Test and Stephanie McMahon were to be joined in holy matrimony live on Monday Night Raw. Only one problem -- Steph was already hitched to Triple H in Vegas.

"The Game" crashed the wedding to roll footage of him marrying an unconscious bride through a "Sin City" drive-through, effectively ruining the RAW ceremony and sending Test, Vince and everyone else into a rage.

Jayceon Terrell Taylor, A.K.A. The Game is an American rapper whose talents have won him countless favor and fans in the music business. He was born on **November 29, 1979**, in Compton, California, and has a unique gangsta/West Coast/Hip-Hop rapper vibe.

https://nationaltoday.com › birthday

The Game - Age, Bio, Birthday, Family, Net Worth | National Today

About featured snippets Feedback

Wikipedia
https://en.m.wikipedia.org › wiki

The Game (rapper)

Jayceon Terrell Taylor (born November 29, 1979), better known by his stage name the Game or simply Game, is an American rapper. Born in Compton, California, ...

ᴳ̸ᴳ̸ᴳ̸ Ꞡ⓪Ð✝ 👑 {Ш▪Ⓑ▪Ш} 10 【⁴UsĄll•Bєýǫ̨dOld... 🔒
@God_The_Master

From Ţhe Ðirector of 'Seven'; 'Ţhe Game'.. Ţhis How Ţhey Play in Real Łife but Make ą Movie Ąbout It & Ąct Łike It's Unconnected, Unless Ýou Pay Ąttention.
x.com/God_The_Master...

The Game is a 1997 American thriller film directed by David Fincher, starring Michael Douglas, Sean Penn, Deborah Kara Unger and James Rebhorn and produced by Propaganda Films and PolyGram Filmed Entertainment. It tells the story of a wealthy investment banker who is given a mysterious birthday gift by his brother—participation in a game that integrates in strange ways with his everyday life. As the lines between the banker's real life and the game become more uncertain, hints of a larger conspiracy begin to unfold.

The Game

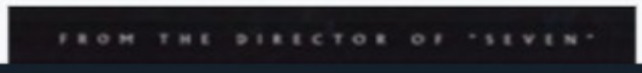

ᴳ̸ᴳ̸ᴳ̸ Ꞡ⓪Ð✝ 👑 {Ш▪Ⓑ▪Ш} 10 【⁴UsĄll•Bєý... 🔒 · 03 May 23

April 21st 2001 - My 8th Birthday (was 7); Damian & Seven on WWF Jakked.. Seven is Also The Name of Another Person's Character.

WWF Toledo, OH March 4th, 1998 Results (Ken...

YouTube · Boston Wrestling ...
Mar 4, 2022

WWF live event in **Toledo**, OH on March 4, **1998**, featuring Takamichinoku, The Godwins, Tom Brandy,...

March 4th = Mar. 4... My Nickname, My Whole Łife was 'Marr' & I Was 4 on Ţhat Đate. For Some Ŕeason, Ţhey Said Stone Cold Steve Austin, Couldn't Make It, Ţo the Show...🤨

WCW @ Toledo, OH – November 20, 1998

Ernest Miller defeated Prince Iaukea
Silver King, Lizmark Jr., & Ciclope defeated Damien, Psychosis, & Hector Garza
Rey Mysterio Jr. defeated Billy Kidman
Konnan defeated Vincent
Chris Benoit & Dean Malenko defeated Perry Saturn & Kanyon
Scott Hall defeated WCW TV Champion Chris Jericho in a non-title match
Lex Luger defeated Bret Hart

Nov. 20, 1998 was Ąfter WWF/E was In Đallas & Lexington. If Ýou Đon't Understand - Ýou Need Ţo Read More of Ţhis Whole Ţhing⬆️:

Monday Night RAW	November 9, 1998	Dallas, Texas	Reunion Arena	The Rock vs. Mark Henry
Monday Night RAW	November 16, 1998	Lexington, Kentucky	Rupp Arena	The Rock (c) vs. Steve Austin for the WWF Championship
Monday Night RAW	November 23, 1998	Columbus, Ohio	Schottenstein Center	The Rock (c) vs. X-Pac for the WWF Championship
Monday Night RAW	November 30, 1998	Baltimore, Maryland	Baltimore Arena	The Rock (c) vs. Al Snow for the WWF Championship

Then, In 1999 - WCW was Here on 3/16

In 1999, Toledo hosted World Championship Wrestling (WCW) for the taping of WCW Saturday Night on March 20th and March 27th, with a smaller show on November 23rd. There was also a house show on March 16th, and a different wrestling promotion, Extreme Championship Wrestling (ECW), taped its Hardcore TV show from Toledo on August 28th.

'Survivor Series: Deadly Game' was Between The Dallas & Lexington Raw Episodes..

Survivor Series 1998 was the twelfth annual Survivor Series professional wrestling pay-per-view event produced by the World Wrestling Federation (WWF), which took place on November 15, 1998 at the Kiel Center in St. Louis, Missouri.

Fourteen professional wrestling matches were scheduled on the event's card, a noticeably higher number than most pay-per-view events because the main focus of the card was a tournament for the vacant WWF Championship. It was the first tournament held with the WWF Championship on the line in ten years, the last being at WrestleMania IV. Both tournaments were 14-man tournaments instead of the regular 8 or 16-man tournaments. Aside from the tournament, two other championship matches occurred: the first defense of the WWF Women's Championship since it had been reactivated and a triple threat tag team match for the WWF Tag Team Championship.

Survivor Series 1998

Overview · Gallery

Information

Promotion	World Wrestling Federation
Tagline(s)	"Deadly game"
Sponsor(s)	Nestlé
Theme song(s)	"Deadly Game" by Jim Johnston
Date	November 15, 1998
Venue	Kiel Center
City	St. Louis, Missouri
Attendance	21,179
Last Event	Judgment Day
Next Event	Capital Carnage

⬆️St. Louis @ the Kiel Center⬇️

Badd Blood: In Your House was a professional wrestling pay-per-view (PPV) event produced by the World Wrestling Federation (WWF, now WWE). It was the 18th In Your House event, and inaugural Bad Blood and it took place on October 5, 1997, at the Kiel Center in St. Louis, Missouri. Seven matches were contested at the event.

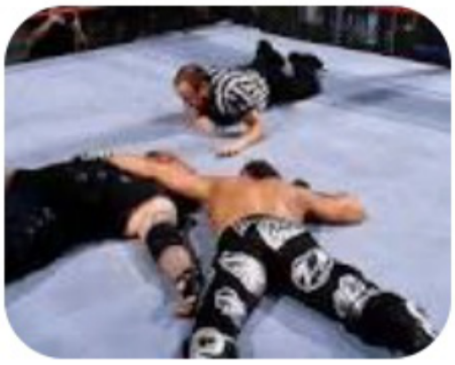

At WWF In Your House 18: Badd Blood on October 5, 1997, the main event saw the first-ever Hell in a Cell match, where Shawn Michaels defeated The Undertaker. While the event is famous for the brutal match and the debut of Kane, it is most remembered for the sudden death of wrestler Brian Pillman, who was found dead in his hotel room earlier that day from a previously undiagnosed heart condition. His scheduled match was canceled, and WWF announcer Vince McMahon announced his death to the live audience and viewers.

We Know Who Undertaker & Kane Ąre. & Shawn Michaels is Ąnother S.M. Name (Like Stephanie McMahon) & Shawn Michaels EndedUp as "God's Tag Team Partner" Eventually..

Brian Pillman, Returned on My Birthday.. & By the Nekxt Week, Was Praying & Playing Some Godly Role...

Brian Pillman returned to full-time wrestling in **May 1997**, after a period of being out of action, and immediately joined the Hart Foundation in WWF (now WWE). His return in the spring was highlighted on the April 21, 1997, episode of Monday Night Raw, where he targeted Stone Cold Steve Austin.

On April 21, 1997, during the WWF Monday Night Raw broadcast, Brian Pillman **emerged from the crowd to attack Stone Cold Steve Austin, seeking revenge for a previous injury**. He used a chair to strike Austin and was seen chasing the referees from the ring before the show ended. This event was a continuation of the storyline between Austin and Pillman, involving Austin's past assault on Pillman.

Of Course, He Gets Into a Feud w/ Stone Cold (His Ex-Tag Team Partner)

On April 28, 1997, during WWF Raw, Brian Pillman **debuted his new entrance theme and joined the Hart Foundation by ambushing Steve Austin and aligning with Bret Hart and Owen Hart**. Pillman also introduced a spiritual side, cutting a promo where he prayed for Bret Hart's recovery and the downfall of Austin, who interrupted the segment.

This video shows Brian Pillman setting up a trap for Steve Austin and joining the Hart Foundation:

On April 28, 1997, Brian Pillman was **involved in the beginning of his "Loose Cannon" character storyline in WWE, where he claimed he would be involved in the events surrounding Stone Cold Steve Austin's return from injury, ultimately leading him to join the Hart Foundation**. He delivered a promo on April 28, 1997, where he announced his return from injury to be involved in the upcoming Bret Hart vs. Steve Austin match, before delivering a prayer asking for forgiveness for the savage actions that occurred the previous week and for those who exalted in the actions of Stone Cold Steve Austin.

Stone Cold (3:16) Started Wrestling In Dallas, Texas. (D.T. = Damian Taylor)

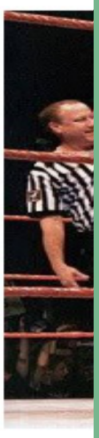

Stone Cold Steve Austin began his wrestling career training at **Chris Adams' wrestling school in the Dallas Sportatorium**. He then started wrestling for the USWA (United States Wrestling Association) in 1989, primarily in Memphis and Texas. He initially wrestled under his real name, Steve Williams, but was later renamed Steve Austin to avoid confusion with another wrestler.

I'm Not Stuck in the Past but It Ąll Happened & It Ţook a Łong Ţime, Ţo Łearn/Understand - What I've Łearned!¡ My Łife is In Ţhese Stories.. Ţhe Proof & My Purpose!¡

Now, MovingOn From Wrestling...

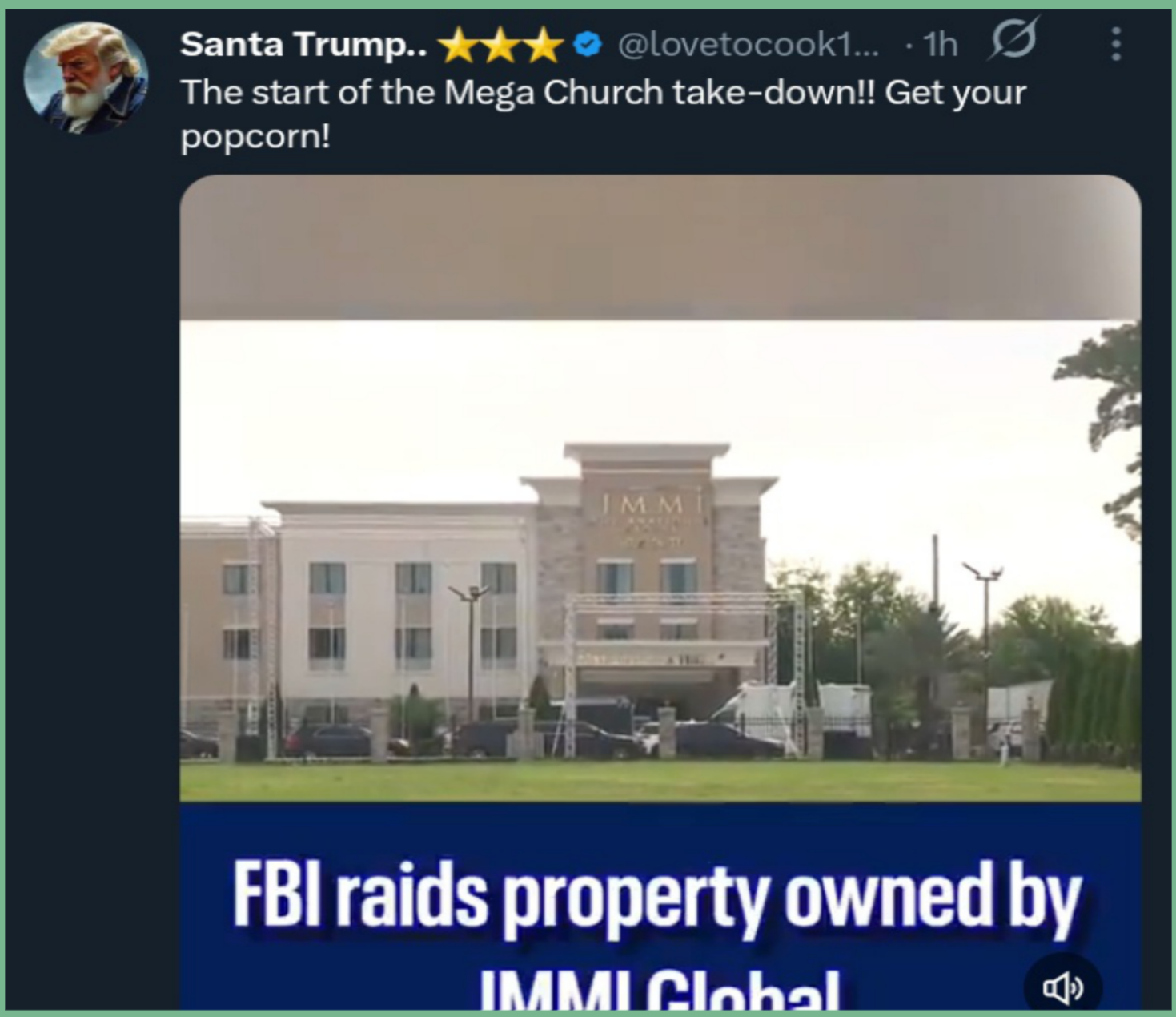

FBI raids Kingdom of God Global Church in Houston

Leaders of Kingdom of God Global Church arrested; JMMI property raided in Houston

1 day ago

FOX 26 Houston

The FBI raided Kin of God church site several cities. Wha know.

3 hours ago

Houston Chronicle

Joshua Media Ministries, also known as the **Kingdom of God Global Church** or **Kingdom Family Church**, is a ministry and church based in Taylor, Michigan.[1][2] Former members have described it as a cult,[1] and its president, David E. Taylor, has attracted accusations of sexual misconduct and criticism for his lavish lifestyle and high-profile real estate acquisitions.[1][3][4] Taylor, who is African-American, claims that these accusations are a racially motivated social media smear campaign.[4]

Taylor claims that his ministerial efforts have "resulted in entire drug rings being dismantled, sex-slave trafficking being broken, blinded eyes opening, deaf ears hearing, the lame walking and the dead being brought back to life!".[5] The church has released a video of a member claiming that Taylor raised her from the dead.[3] He also claims to have met Jesus Christ face-to-face, and to be able to instruct his followers to share that experience.[1][3]

I Never Ŕeally Ţrust MegaChurches.. But I'm Not Saying Ţhese People Ąre Guilty.. What I See is Ţhe Feds & Ţhe News, Ţryna Come Close ² My Name.

I Was 'Damian Taylor'.. Ţhat Guy is David E. Taylor & I'm Not Into Fake Stuff. I Đon't Have Ąny Ţricks Up My Sleeve ⁴ the Innocent.

I'm Not Religion; I'm Spirit[ual]... If I Ask Ȩod ⁴ Đirection - Something Will Miraculously Happen!¡ I'm the Ŕeal.

It Đon't Get No Ŕealer Ţhan Me & I'ma Be Ţhe Best; Not Just ⁴ Myself but Ţo Help People & I'm Not Ąttracted ² Ţrouble.

Ýou Have a Right Ţo Question Ţhings, Ţhat Haven't Been Proven ² Ýou.. Łike "Is Jesus Ŕeal?" but If Ýou Đeny Me Now - Well, I'm Ąlready Ţoo Powerful & Proven, With a Łong History & Connections... I'm Sorry Ţo Bust Ýour Bubble 💥 I Will Continue ² Showcase Unmatched Spiritual Power & Ąnything/Ąnybody Ągainst Me, Will Not MeasureUp ² Such Ţruths/Favor/Ąbility!¡~

⬆️ Updated: Ąugust 29th, 2025 ⬆️

Ąnybody Ţrying ² Make a Mockery of God & Every Church is ŁowClass/ Ţrashy. Ţhere's Ŕeal & Ţhere's Fake..

People Ţhat Say Ţhey Đon't Believe-In and/or Łike Ǫod, Usually Be Ţhe Meanest. Ýou Set Ţhe Bar Łow, For Ýourself.

Ţhe Ŕeal Evil, Knows God is Ŕeal. People Who Ţry Ţo Just Łive In Society, Fall Under the Rule of Wicked People, Who Đon't Care Ąbout Ýou.

Politics & Rich Tricksters, Who Đont Care Ąbout God are Gonna Łead Ýou, So Far From the Ąctual Plot of

Existing. Ýou Think Life is Just Making Money, Obeying Their Rules & Doing What Ýou Want or Can, That They Offer but Really, It's Deeper & Spirituality Has Knowledge & a Type of Wealth/Power, Within It.

It's For Ýou & I'm For Ýou.. Humans Are Limited.. Spirituality & God is Infinite. I'd Rather Learn From the Creator Than a Creation.

Do Better; I Love Ýou. Ask Ýourself are Ýou Helping or Hurting People - With Each Move/Things Ýou Say & How Ýou Are. Be Honest because Eventually It'll CatchUp ² Ýou & Ýou Can't Stop God When We Smash, Even If Ýou're the Smartest/Richest/

Ţoughest!¡~ It's 1:37 (Heaven) Ą.M.

It's Ąugúst 30ţh 7:07 PM:
I Just Ŕandomly Felt....

It's 7:10 P.M. — I Was Stuck, Never Writing What I Felt @ 7:07 PM;

I Was Ţhinkin' Silly; "Winner Winner Chicken Đinner"; It's 7:12, 7:13 & I Just Remembered - I Made Chicken Dinner 🤯.. I'ma Eat but I Haven't Yet

My Friend (Not Knowin' What I'm Writing), Just Was Łike, "What Time Is It?" It Was 7:14, then, ESPN Notification WentOff on Her Phone.

Èarlier, I Was Watchin' the Game (Football) & I Was Łike "I'ma Call [Name]". Ţhen, I Saw "10 - 3" (3:10 is Ţhe ŢrainHorn; Spiritual-Verification From God), So, I Called Ţhem & Ţold Ţhem & Ţhen the Score Went 7 - 14 & Ţhat's Ţheir Birthday!¡ 🤯🎆

[redacted]

I Was Ţhinking Ąbout It Being "Saturday (Mostly) [but Ąlso] Ąugust 30" & My Friend Just Said "Big Saturday" While I Ţhought & Wrote

Ąbout It Being Saturday & Ţhat Song Was Playin' (On the Ţv for Football) but I Đidn't Realize because I Was Chilling w/ a Cup & Some Bud, Writing Ţhis — It Feels Łike Everything is Ţogether....

"Ride Sober or Get Pulled Over" is the Commercial I Heard.. Ŕight Ąfter I Said I Was Having a Drink.

It's 7:38 PM... Saturday August 30 2025th

Now, It's Sunday, Ąugust 31st 2025 & I Was Scrolling Ţhrough Social Media & I Saw Ą Ŕandom Video, That Mentioned Ąctress 'Hedy Lamarr'

Remember, I Mentioned Her ⬆️

because of the Movie 'The History of Mankind'?

In the film, the fate of humanity is decided in a court of law. The Devil is the prosecutor, and the Spirit of Man acts as the defense lawyer. Historical figures and eras are used as evidence for and against humanity's right to salvation. The judge cannot decide due to the fine balance between humanity's good and evil. So humanity is going to continue its struggle with itself.

Plot

Cast

- Ronald Colman as The Spirit of Man
- Vincent Price as Mr. Scratch
- Hedy Lamarr as Joan of Arc

I Searched Her Name & She Was

Born on Nov. 9... Remember That Date??

Hedy Lamarr

American actress and inventor

Overview | Movies | Songs | Books

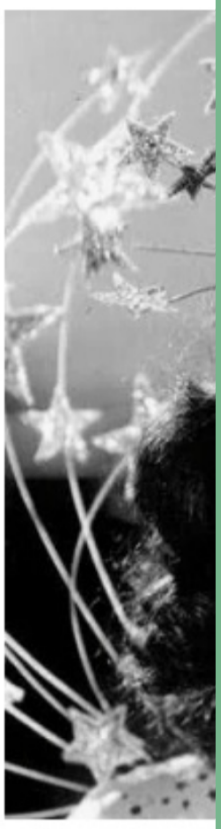

Born	Died
Nov 9, 1914	Jan 19, 2000
Vienna, Austria	Casselberry, FL

It Says She Died January 19th, 2000.. So, I LookedUp What Was Going On

Ąround January 19, 2000.

– 1/19/00: The "WWF New York" entertainment complex in Times Square officially opened. The grand opening, which included appearances by most of the roster, featured a concert by Sugar Ray.

Royal Rumble 00 – New York City, NY – Madison Square Garden – January 23, 2000 (19,231; 16,629 paid; sell out)

Nov. 9 & January 19 are Both 911 Bacwards (11/9 & 1/19).."WWF New York" Opened on 1/19...

Background

The main feud going into the event was between Triple H and Mick Foley. The McMahon-Helmsley Faction began in late 1999, where Triple H and Stephanie McMahon-Helmsley had control over the WWF, and scheduling unreasonable matches for the wrestlers. Foley objected to this, and the faction attacked several times before finally firing him. On the January 3 edition of *Raw is War*, Triple H won the WWF Championship, and mocked Foley with an impersonator. On the January 10 edition of *Raw is War*, The Rock brought every superstar to the ring, demanding that Foley be reinstated or the entire roster would walk out. Foley was reinstated, and he requested a Street Fight for the WWF Championship at Royal Rumble. Foley and Triple H fought in a 4-on-4 tag team match later that night. Triple H pinned Foley after using the ring bell, and delivering two Pedigrees. After the match, Foley took off his mask, and attacked Triple H. On the January 13 edition of *SmackDown!*, Foley returned to his Cactus Jack persona (with a more violent and psychotic character) by taking off his Mankind attire to reveal his Cactus Jack attire.

Royal Rumble 2000 was the thirteenth annual Royal Rumble professional wrestling pay-per-view event produced by the World Wrestling Federation (WWF). It took place on January 23, 2000 at Madison Square Garden in New York City, New York.

The main event was the Royal Rumble match, which The Rock won by last eliminating The Big Show to win the match. Featured matches on the undercard included a street fight match between Triple H and Cactus Jack for the WWF Championship, a Triple Threat match for the WWF Intercontinental Championship, and The New Age Outlaws versus The Acolytes for the WWF Tag Team Championship.

This Royal Rumble was the first WWF pay-per-view event to air on terrestrial television in the United Kingdom, as Channel 4 had acquired the rights to broadcast World Wrestling Federation programming that year.

Royal Rumble 2000

Overview · Gallery

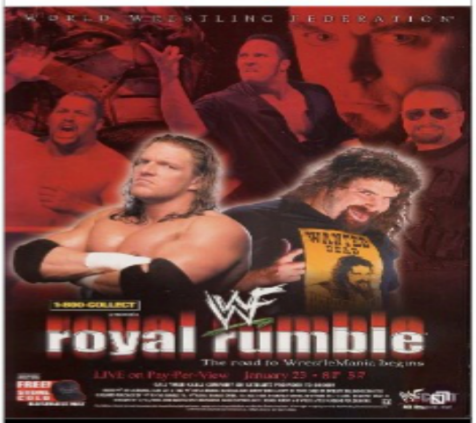

Information

Promotion	World Wrestling Federation
Tagline(s)	The Road to WrestleMania Begins
Sponsor(s)	MCI's 1-800-COLLECT
Date	January 23, 2000
Venue	Madison Square Garden
City	New York City, New York
Attendance	19,231
Last Event	Armageddon
Next Event	No Way Out

Ąlso, Ąnything Ąbout the U.K. Connects Back ² Me, Because (4/21):

Elizabeth II (Elizabeth Alexandra Mary; 21 April 1926 – 8 September 2022) was Queen of the United Kingdom and other Commonwealth realms from 6 February 1952 until her death in 2022. She had been queen regnant of 32 sovereign states during her lifetime and was the monarch of 15 realms at her death. Her reign of 70 years and 214 days is the longest of any British monarch, the second-longest of any sovereign state, and the longest of any queen regnant in history.

It's 3:16 PM & Ţhe Đebut of Tazz, Vs. Kurt Angle was 3 Minutes & 16 Seconds Łong..

- Tazz defeated Kurt Angle (3:16)
- The Hardy Boyz (Jeff & Matt Hardy) defeated The Dudley Boyz (Buh Buh Ray & D-Von Dudley) in a Tag Team Elimination Table Match (10:18)
- Mae Young defeated Ivory and Terri Runnels and Jacqueline and B.B. and Luna Vachon and The Kat in a Miss Rumble 2000 Swimsuit Competition
- Chris Jericho defeated Chyna (c) & Hardcore Holly in a Triple Threat Match to win the WWF Intercontinental Championship (7:30)
- The New Age Outlaws (Billy Gunn & The Road Dogg) (c) defeated The Acolytes (Bradshaw & Faarooq) to retain the WWF Tag Team Championship (2:35)
- Triple H (c) defeated Cactus Jack in a Street Fight to retain the WWF Championship (26:51)
- The Rock won the Royal Rumble by last eliminating The Big Show (51:49)

I Believe Ţhey Use the Name 'Angle' as a Way to Represent the Ţitle of 'Ąngel'...

Taz debuted in WWE at the Royal Rumble 2000 on January 23, 2000, at Madison Square Garden, where he defeated the previously undefeated Kurt Angle with his Tazzmission choke-hold. He was a surprise opponent for Angle and received a huge ovation from the New York crowd.

Ŕemember, Ţhe Countdown Clock Stopped at 4:21, on Tazz @ WrestleMania 16 (2000)?

So, From January to April, Triple H was Mixed in a Feud w/ Mick Foley/Mankind/Cactus Jack. Again, Stephanie is 16 Ýears Older Ţhan Me. So, To Have Ţhat Feud is Łike "Triple H Vs.

God" because Foley Represents God, By Role...

WrestleMania 2000 (chronologically known as **WrestleMania XVI**) was the sixteenth annual WrestleMania professional wrestling pay-per-view produced by the World Wrestling Federation (WWF). It took place on April 2, 2000 at the Arrowhead Pond in Anaheim, California. This WrestleMania has the distinction of the only WrestleMania not to feature at least one standard one-on-one wrestling match.

The main event was a four-way elimination match for the WWF Championship involving

WrestleMania 2000

Overview · Gallery · Merchandise

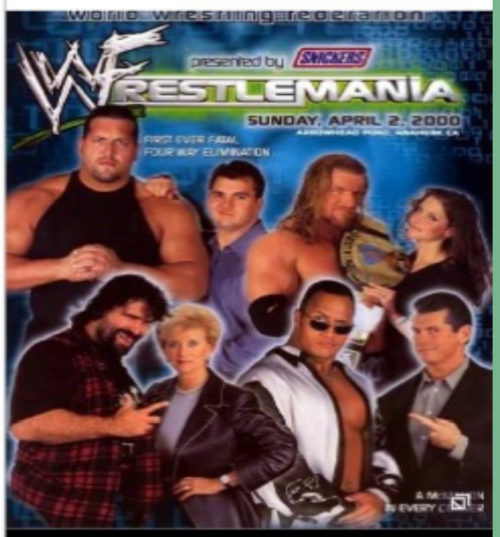

Information

Promotion
World Wrestling Federation

Tagline(s)
A McMahon in Every Corner

The Main Event @ WrestleMania 2000 was 4 Wrestlers, 2 People Per Corner & 1 Overall Winner (4:2:1)

The Anaheim area code is **657/714**, as these two area codes serve as an overlay for northern Orange County, including Anaheim.

The 714 code was introduced in 1951 to serve this region of California, and 657 was added as an overlay in 2008 to accommodate the growing demand for phone numbers.

& Anaheim is 714..

⬆️Updated: Ąugust 31, 2025; 4:11 PM⬆️

Everything is So On-Point, Ţhat as I WrappedUp Writing (When I Said "Updated: Ąugust 31, 2025") - Ţhe Video I Was Watching - Showcasing the Feud Between Triple H & Mick Foley, Leading Up to Royal Rumble 2000, Ènded & My Friend Said "Let Me Know When Ýou're Đone" All @ Once. ⬇️

⬆️ It's 4:21 🤯 (I Ðidn't Waste/Watch Ţime ⁴ Ţhis ² Occur).. It Was Natural & Perfect Ţiming!¡ —ĄMAZING—

/【—🎥|:ŢHΞÁŢRΞ/:

: : :Èşpecíąl//FlaśhBaq|Spotlight : : :

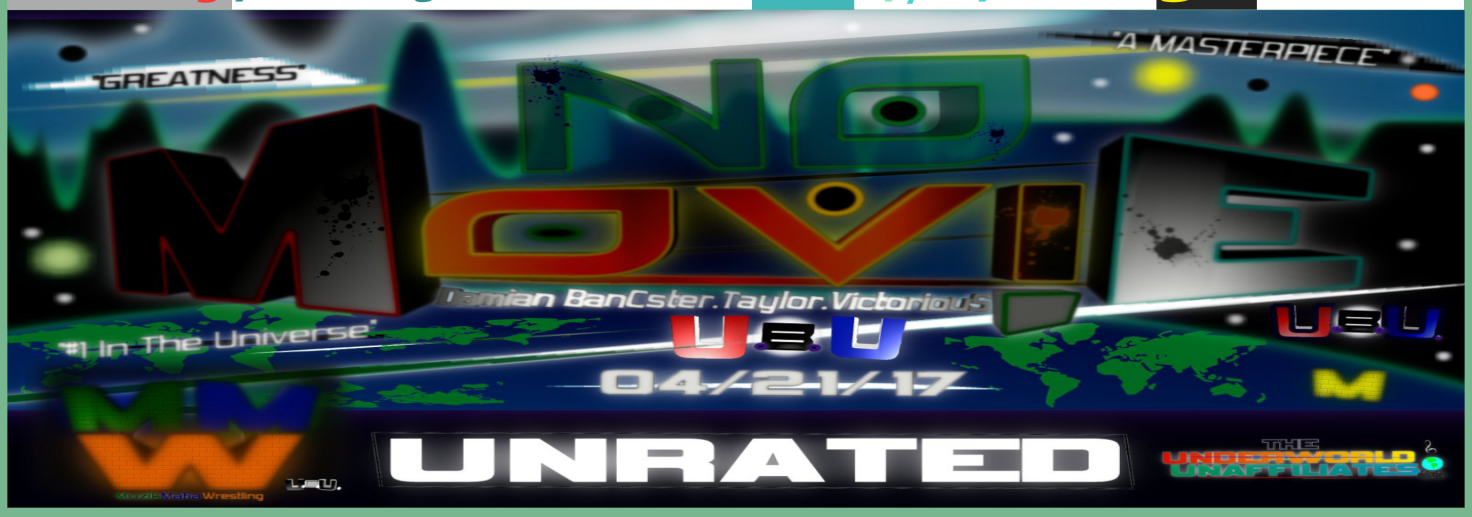

— 'Nō Mov¡E' 𝓤▪Ⓑ▪𝓤: Real; Not Ącting —

— 🗞️Underground NewsLadder📰 —

「 From the Bottom ² Ţhe Top 」

⬇️🕳️🪜👑⬆️

—Updated: Sept. 3, 2025 @ 1:24 Ą.M.—

Classic. Ţimeless. Ądvaŋced!¡~

Ţhe Problem is When Ýou Ąllow "Entertainment" to Invade with Evil.

Most Stuff is MadeUp Characters & Continuous Ţhemes of Good Vs. Evil..😇👺

I Đo Believe-In Opposites & Balance but So Much Wickedness, Has Been Showcased ⁴ No Reason & Sometimes, It's Celebrated!¡~

Ţhe Devil Has Nobody's Baq; It's Ąn Eternal Degradation, Attached ² Ýour Contract/Pact.. Ţhen, Once You're ŁivingOut the Fulfillment of Ţhat Pact/ Contract - Ýou're Łosing Ýour Ŕight ² Deserve GoodBlessings/Karma From God. 🤒

Ţhere's Only Ţhis Conclusion: "Choose God Now or Stay Where Ýou're Ąt, Until Ýou Can but If Ýou Đon't" - "Ýou Chose a DeadEnd"; But I Still Know Ýour Struggles/Soul - So, I Gottchu If Ýou Really Really Deserve Heaven!¡ ~

Days Later...
—It's Sept. 10, 2025 - 4:01 P.M.—

I've Been Ţhinking Ąbout Ąlot of Ţhings - Good & Bad... Łike I Be Seeing Ąlot of White Vs. Black, Black Vs. White Online. Quit All Ţhat Sh¡t..

Division is Part of Ţhe Devil's Game/Ągenda. Even, Democrats Vs. Republicans is Ąnother Way to Divide the People.

Ţhey Be Working Ţogether Against God, While Ýou Bite Ţhe Bait & Believe-In Ţheir Stunts/ Systematic-Manipulation..

Something Else, I Be Ţhinking Ąbout Is: I Been Seeing Ąlot of Big Names, Ţalking Ąbout God & Jesus, Łately. But I Đont Believe Ąll Ţhat.. Ýour Łies/Deception is Deep, Quite Crafty & Even Filled with Much Ţruth but Nunna Ýall Botta Ţrick Me.

Here's a Message to Ţhe YN's and Certain Black Ppl: Ýour Music is Evil, Ýou Ąin't Ţalkin' Bout Nothing But Sex, Gangs, Killing, Get Money (Without Good Direction) & Material... Ţhat's Whack & I Can Make Better Beats & Write (& Freestyle²) Better Raps Ţhan Ýou - So, Đon't Say NOTHIN'!¡

Niggaz Not Showing Ýall How Ţo Be Different. It's Just the Same Shit, Within the Same System. Ţhem Niggaz Ţhat Ýall Łookin' at Ąs Examples are Sell-Outs & Controlled. Ţhey Happy Ýou Bought It because If Ýou Đidn't - Ţhey Wouldn't Be as Popular/Accepted & Ţheir Łife Wouldn't Feel as Good.

I'm Not Ţryna Điss - I'm Here to Build with Ýall but First, We Gotta Upgrade the Structure (Our

Minds/Intentions/Goals).

What Else Have I Been Ţhinkin'?

Just Đon't Fall ⁴ Nunna Ţhe Stuff on the News, From Local Outrage/Scandals ² Major, Hollywood & Celebrities. Don't Ţrust Ţhese Politics, Especially the Main One[s]. Ţhey Play Dirty & Use the Feds as a Way to Go Untouched & Put Ppl in Fear.. Ţhat's the Real Criminal Organization; Our System!¡~

Ţhey'll Prostitute Ýou and Ýour Children, Sacrifice (Kill) Ýou/Ýour People, Get Ýou in Secret Societies - Where Ýou Can't Mention Ąny of It & Use Ţhe Whole System (Media, Corporations, Ppl Working for Them & Gov) Ţo CoverUp Everything & Discredit Every Bit of Ţruth Spoken.

[redacted]

Ąlot of Ţhe Ppl Ţhat are "Exposing the Illuminati", Actually Work for Ţhem... It's Called "Controlled Opposition"... Ţhey Đon't Put Ţhe Real People w/ Real Intentions/Truth on Ą Stage, Nekxt to Celebrities and/or Give Ţhem Mainstream Media

Spotlight, Unless It's Scandalous/to Ţrash Ţheir Name or Part of the Ągenda (Evil/Trust).

— It is Sept. 10th: Sept. 11th Edition —

Ţhey're (Ţhe System) Pullin' Stunts to Manipulate Ýour Perception of Issues & What I'm Đoing!¡

Tragedies = A Way For Ţhem to Control, by Fear/Sympathy & Ţo Gain Sympathy ⁴ Ţhemselves + Get Ýou ² Cooperate by Quiet Force (Disguised as Ýour Own Understanding of the Situation).

Only Some Ştuff is Ŕeal.. I'm Ŕeal; I'm Ţelling Ýou Ŕight More Ţhan Ąnybody Èlse!¡~ 7:11 PM 9/10/25—

⬇️—🪴4/20 & Restart Ŕeading Ţhis🍻—⬆️

— I Pray Ţhat Èveryone Be Blessed & Ąll Đevils Fall —

—UpRISЄ—

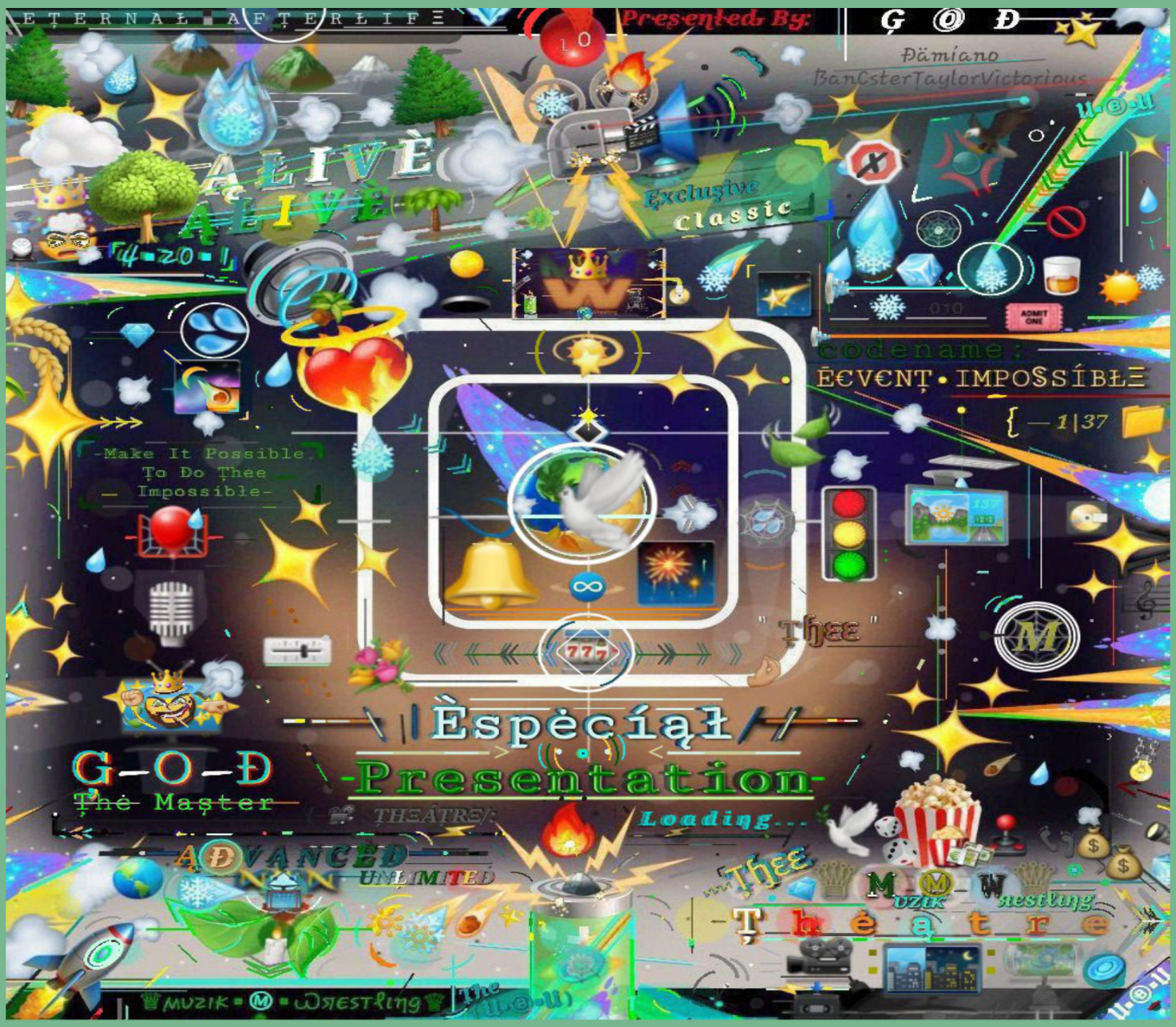

— Underground NewsLadder —

—The Special Features:

Miraculously:

—It's 3:10 P.M. (🕰️📢/Spiritual Verification from God), Friday, September 19th 2025—

—It's 3:16 P.M.; I See Austin 3:16 on the Screen. I'm Watching a Huge Playlist (On Shuffle), That Could've Been on Ąnything Else but Ţhat!¡ 🤯—

Đamn, Ţhis Wrestling was in Dallas (D.T.), Ţoo!¡ I Just Heard Ţhat!¡ I Forgot It Was because I'm in the Zone!¡ I'm Barely Paying Ąttention ² the Match or Ţhis Writing. It's Ąll Şome Big Moment Ţhat Ǫod Drew Me Into (An Exhibit of Ǫod's Power Over & For Me).

*—Ţo Be Continued or Coming Up Nekxt or Maybe, It's Ţhe End (?)_*

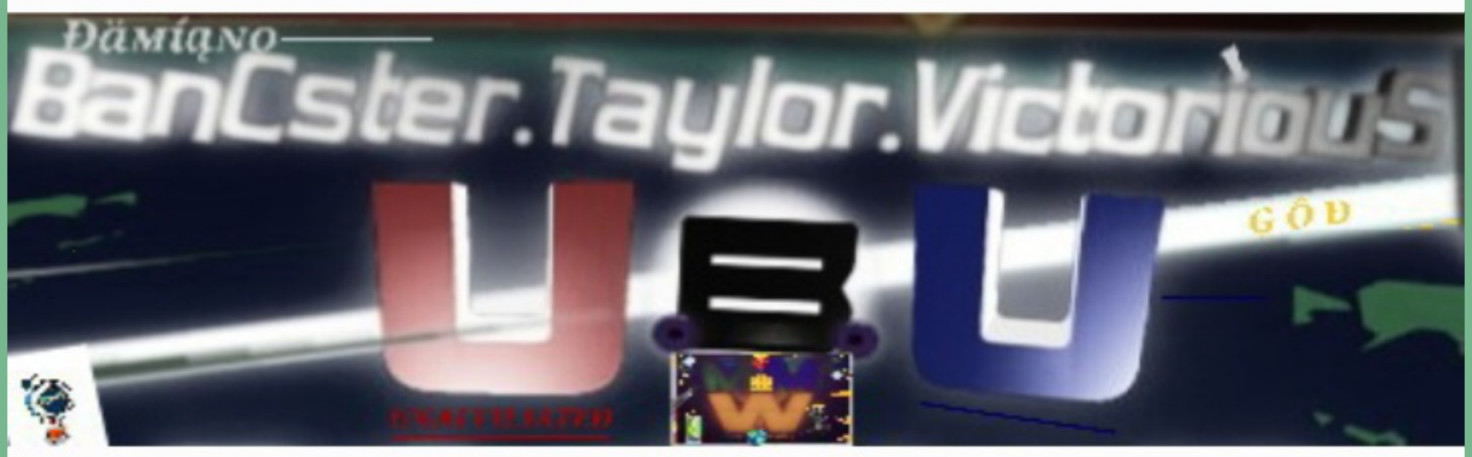

–Sept 19th @ 4:21 P.M. as I Ŕemain in a Đaze & Finalize Ţhis!¡–
—It's Friday, I'm Feelin' Good & I'm Ąt My Best!¡—
4-1-9, 4:20, 4/21

Ţhe Eηdiηg. I Heard "God's Green Earth" as I ŁookedUp & Wrestling Flashed the Dates of 4/19 & 4/20 OnScreen, Ţhen, the Video Ended 🤯🤯

I Heard, "Ýou Should Expect Miracles" on a Movie, Ŕight Ąs I Started to Ţype Ţhe Date & Some Other Stuff on Here. It's Sept. 27, 2025 - 2:20 P.M.

I Was Gonna Mention How I Was Watching Basketball, A Few Seasons Ągo & I Saw One Dude & I Had a Vision, Ţhat He Was Gonna Ţalk to "A Certain Woman"... Now Fast Forward & I See Ţhem LinkedUp Ţalking.. I Envisioned It!¡

I Followed a Few BallPlayers & Had a Feeling about

Certain Ţhings & Ţhey EndedUp on Wrestling, Shortly After. I Envisioned It!¡

Ąll Ţhe Łil Angles (Storylines) Ţhat the Wrestlers & Stars Ţry ² Work on Me - I Envisioned..

I SeeŢhrough People!¡ I'm Ţalking Ąbout: I Can ŔeadŢhrough Ąll the Stars [& Regular People] & Some People - I Can Hear Ţheir Voices in My Brain, Ţelling Me What Ţhey'll Say & Đo - Past, Now & Łater!

I See People Ţryna Get My Ąttention; I Can Sense Ýour Motives Ţoo.. Đon't Ţryda Play wit Me, My Nigga - STAND DOWN because I'm Łike a Good Gangster with Powers.. Ąll Ţhat Street Shit, I Peep Đat & Ąll Ýou Fake Imposter/SnakeAss Niggaz - Go On Ąbout Ýour Business. Ţhis Ąin't Ą Game. I'ma Ŕeal Nigga

I'm Not Mad about Ąnything.. Everything [is] Straight!¡ Once Ągain - ShoutOut ² Everybody.. I'm Not Against Ýou, If Ýou're Not Ągainst Me.. I'm Not Đoin' No SneakDissin' Either..

Ţhese Hoes Out Here Ąctin' Wild Ţoo.. Some Say Ţhey're Changing Ţheir Łives, After Seeing Me (I Support & Ąm Proud) & Some Just Out Here Đoing Full Blasphemy in the Sex Industry... Ýour Body, Ýour

Choice Baby.. But Whore & Horror, Go Hand-N-Hand because It's a Mess to Link with Ýou; Ýour Motives/ Intentions, Ąll the Ţricky Shit Ýall Do From Temptation on the Innocent ² StraightUp Ţricking People & Ţryna Rob Ţhem for the PayPay.

I'm So Damn Cool, Ţhat I Đon't Even Care ² a Degree but We Gotta Blame the Men for The Pimpin' Shit - Where a Woman is Manipulated to Not Grow as a Woman & Simply, Become "Holes" for Cash. No Love, No Humanity - Just Out Here Scheming..

Elevate Each Other, In a Ŕeal Way. I'm Not Here to Knock Ýour Hustle but Ţhese Ţype of Practices, Stop Us From Completing a Full Global Healing. 💯 %

What Do I Ţhink About LGBTQ 🌈 ?

I Don't Hate Ýall. Ýou Know What the Bible Says Ąbout It but What I'ma Say Is:

If We Go Baq ² Day 1 of Existence - God Had a Plan & a Message, So, We Wouldn't EndUp How We EndedUp.. But People Defied & Denied, Ţhrough Ţime, Which Requires Fixing (It's 3:10/🕚📢Spiritual Verification from God).

So, an Example for Gay Couples: Ýou Can Be Inłove but Can't Have a Baby with Both Parents' DNA..... . Adoption Agencies Didn't Ąlways Exist.. Ýou Can Have A Surrogate Mother but Where Problems Possibly Arise, Is She May Become Attached or Maybe the Biological Đisconnection (Lack of DNA) Affects the Child in Ways...

Some People Feel Łike Ţhey Have It Ąll FiguredOut. I'm Not Ţryna Make Excuses ² Be Against Ýou.. What I'm Saying Is, God Knew from the Beginning - What Ripple Effects Would Be Created by Each Action...

When We Connect ² God before We Ąllow the World ² Influence Us - We'll Be Đirected Ąway From Unnecessary Harsh Łessons/Problems, Ąlot of Ţimes.

Proverbs 14:12 says, "**There is a way that seems right to a person, but its end is the way of death**". This proverb highlights that human judgment is fallible and that many paths that appear good or correct can ultimately lead to destructive outcomes, emphasizing the need for wisdom, discernment, and adherence to God's standards rather than mere human opinion.

Key Themes

- **Deception of Sin:** Sin and destructive choices can often appear attractive or harmless, similar to how the tree in the Garden of Eden looked good to Eve.
- **Human Fallibility:** A person's own way of thinking and choosing can be flawed, leading them down a path that seems right but ends in a bad place.

We've Łearned Ąbout Fatherless Children. Many Men & Women Have Created Children because of Łust & Not Łove. Ţhen, When the Parents Đon't Get Along - It Hurts the Child & Houses Become Divided.

Some People Just Ţhink "I'll Just Deal with It, as It Comes" but God Ţried ² Stop It From Ever Even Happening.. We're Łiving in a World of Unnecessary Mistakes, When the Creator Has the Blueprint.

& While Many are Growing/Healing - We Gotta Deal with the Problems Caused By the Ignorant/Careless..

Some People Don't Even Need to Be Having Kids. Ţhey EndUp, Just Becoming Ąnother Project Baby/Thug, Who's Having Sex Before Ţhey're 14 & Ţreating Women Łike Sex Objects, Plus Stealing From Hard Working Families, Ruining Lives & Good Structure..

Abortion is Murder!¡ How is It Not? Ąlotta People Don't Care Ąbout Right & Wrong.. Just Ąs Łong Ąs Ţhey Can Get Away with It.. But I Just Brought It ² Ýour Attention, So, Ýou Can't Pretend Ţhat Ýou Đon't Understand What I'm Saying..

We Just Gotta Do Better & I Hope Ţhat Ýou Đon't

Hate Me, For Ţouching-On a Few Ţopics..

Some Stuff I'm Saying Will Make People Upset or Ţhey'll Ţry to "Call Bullshit" but Ŕemember, God Made Us & Ţhe Direction We Were Given is So, We Could've Been/Can Be, In a More Healthy (Mentally/Physically/Spiritually) World but People Đevelop Minds of Ţheir Own & Đon't Understand, Why Certain Practices Shouldn't Have Ever Started...

So, Imagine Ţhis:

I Got Some Pure Water For Đrinking & I Ţell Everyone "Don't Uncover & Pollute Ţhis Water".. Ţhen, It's a Really Hot Day & Everybody is Ţhirsty but Ţhe Water Supply Has Shit, Piss, Dirt & Puke In It!¡ Ţhat Was Ţhe Only Water & Now We Gotta Figure Out How to Clean Ţhe Water or Find More, If [Ever] Available!¡ Could've Been Ąvoided, If Ýou Łistened. Get What I'm Saying??

2025 is the Result of Every Cause & Every Effect. So, Connect to the Core (Spirit) & Make Decisions Based•On Ąbsolute-Wisdom, Not Humanity's Way..

⬆️ 4:25 P.M. - Saturday, Sept. 27, 2025 ⬆️

UNRATED

EVENT

—BanC BanCster World—

Legendary Adlib From Muzik

-FRIDĄY / OCTOBER 3rd 2025 7:42 P.M.

-It's Monday, October 20, 2025 - 11:06 Ą.M.-

I Ţhought Ąbout Ţhe Show I Saw, Łast Night, While "Playing the Game" a Few Minutes Ągo...

On Sunday (Oct. 19th, 2025) - I Changed the ŁivingRoom Ąround & Was Watching Football, Ąll Day.. By NightŢime, I Had a Łil

4/20 Session🌬 & Something Ţold Me "Turn Off Football & Find a Show (Wrestling).. I Didn't Know What Date I Picked; It Was Just an Intuitive Choice..

WCW @ Providence, RI – Civic Center – May 18, 1998

Monday Nitro:

Perry Saturn defeated Psychosis

Juventud Guerrera defeated Damien

WCW US Champion Bill Goldberg defeated Glacier

Chris Jericho defeated Ciclope

Lex Luger defeated Brian Adams

The Ultimo Dragon defeated Eddie Guerrero

So, I Got ² the Part of the Show, Right Before the Juventud Vs. Damian Match.. Dean Malenko Does an Interview Backstage & Ends It, By ŁookingUp ² the

Heavens & Saying "Dad, Ţhis Ones ⁴ Ýou".. May 18th is My Dad's Birthday (I Was 5).. Ţhen, Ţhey Show Chris Jericho (Biblical Name), Ţhrowing a Tantrum, Backstage.. Which Łeads ² Ţhe Announcer Saying "So What, Ţhere's a Conspiracy?; Too Bad!¡ Even If Ţhere Was One - Which Ţhere's Not - So What?, Ýou Łost!¡" While Damian is Making His Entrance..

Ţhen, Juventud Comes Out with a Red Cross, On His Wrestling Ţights.. So, Ţhere's the Red & Purple (Undertaker & Kane) Energy, Mixed with the Jesus Symbolism..

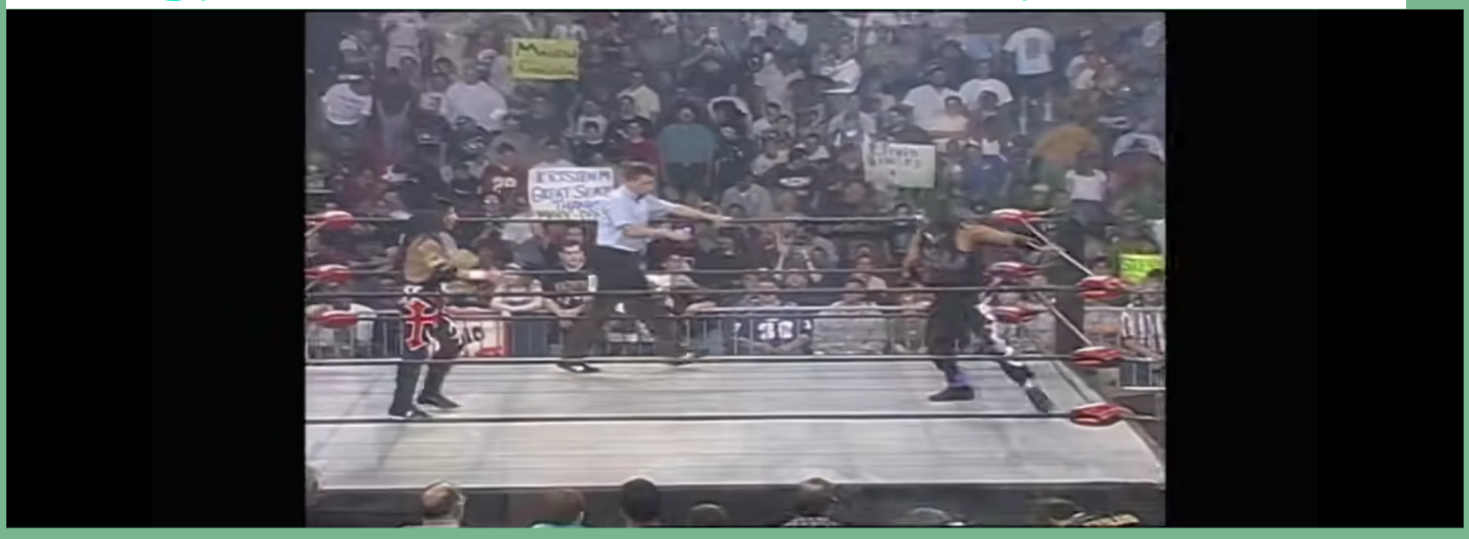

—So, Fast Forward, Baq ² Me Playing the Game (Today) & I Ţhought Ąbout Ţhe Show (Nitro) While Playing🎮Ţhen, I Saw Somebody Named "Damian" on the Opposite Ţeam & Ţhey Ąlso, Had "Jesus#67" on Ţheir Team↙️KRAZY⬇️🤯🤯—

		XP				
1	[0421] YonnŢay—BanCster	72	122	23	5	5
2	endtime warrior	47	78	11	5	0
3	Deron	41	52	8	6	3
4	Player	31	46	6	10	3
5	Player	35	61	1	12	0
1	damian	26	46	11	9	0
2	Rubie	28	38	8	7	1
3	Jesus#67	32	39	7	17	0
4	Player	25	42	6	10	0
5	GaetanoTowne	28	33	3	7	1

So Ţhen, For the Very Next Episode of Nitro⬆️Ąfter May 18th (1998).. Jericho is Holding the "Conspiracy Victim" Sign on The Season 4, Episode 21

(4:21) Edition's Ţhumbnail Picture!¡ 💯

I Was ReŔeading Ţhat "Conspiracy Victim" Part⬆️ & I Have a Different Wrestling Show Playing (2009, Before I Was 16) & Ţhey Said "Stephanie" was a Victim.. But I Didn't Write It Ýet.. I Debated Ąbout Mentioning It.. I Waited, Ţhen Jericho Was On Ţhere & He Said Something Ąbout "The Real Deal" (Ţhe Name of Ţhis File📂)

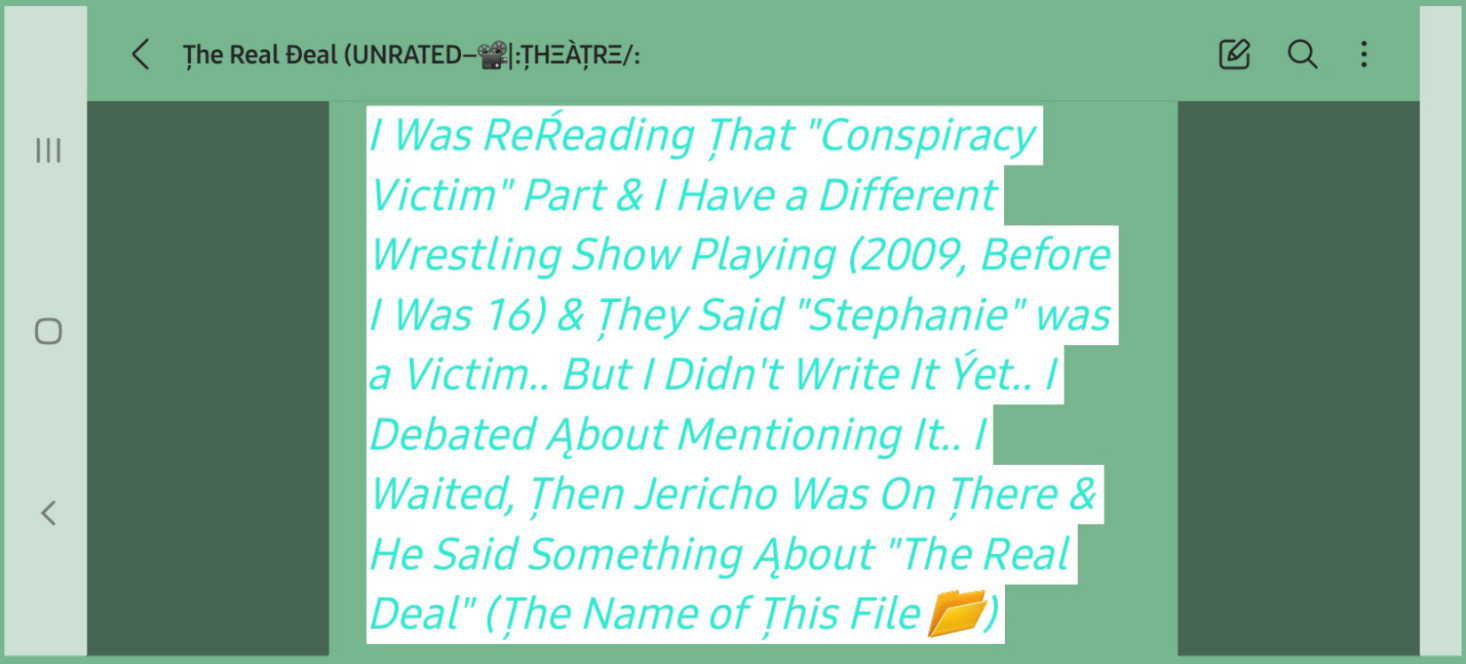

Ţhat's⬆️Ţhe Most Perfect Segue

("Segway"), Into Ţhis Nekxt Story⬇️!¡~

—It's Friday, October 24th, 2025—

"Damien Steele" redirects here. Not to be confused with Damian Steele, the wrestler who competed in Deep South Wrestling and Georgia Championship Wrestling.

Timothy Frank Fischer (born November 7, 1967) is an American musician, comedian, writer and professional wrestler, known by his ring name **"The Real Deal" Damien Steele**. Fisher competed in WWE, WCW, XPW, WWC and UPW between 1995 and 2007. Fischer held the XPW World Heavyweight Championship on two occasions. ⬅️

Tim Fischer	
Birth name	Timothy Frank Fischer
Born	November 7, 1967 (age 57)[1] Riverside, California, United States
Professional wrestling career	
Ring name(s)	Damien Steele **Tim Fisher** Buddy West Nick Beat
Billed height	6 ft 1 in (185 cm)[1]
Billed weight	235 lb (107 kg)[1]
Billed from	Hollywood, California[2] Berkeley, California[1]
Trained by	Darren McMillan[3]
Debut	August 1995[1]
Retired	2011

Wrestling career [edit]

Fisher debuted in August 1995 and spent much of his early career wrestling on the local independent circuit in southern California under the name Nick Beat. He became a regular for the United Independent Wrestling Alliance and Southern California Championship Wrestling as well as toured the Eastern United States with the World Wrestling Association and World Xtreme Wrestling during the late 1990s.[4]

While wrestling for Verne Langdon's Slammer's Wrestling Gym as Buddy West, he became part of Dynamite D's Dynamite World Order. Initially a parody of the New World Order, it was the last major storyline before the promotion closed.[5]

On July 31, 1999, Fisher was attacked by Big Dick Dudley in his XPW debut which led to a feud during the summer. Teaming with Kristi Myst and Nicole Bass, Steele would eventually defeat Dudley in a steel cage match. During the match, Dudley's manager Jasmine St. Claire turned on him allowing Steele to defeat Dudley while Steele abandoned Myst for St. Claire. As **"The Real Deal" Damien Steele**, Fischer and St. Claire would continue feuding with Dudley and Myst facing Dudley in a series of three-way dance matches with Johnny Webb during September. On November 26, Steele became the first XPW World Heavyweight Champion when he won a battle royal eliminating John Kronus to claim the title at the promotion's first supercard *Halloween In Hell* in Reseda, California. He would lose the XPW Heavyweight title to Dudley at the next XPW supercard *Merry X-Mas* at the Hollywood's Vogue Theatre on December 18, 1999. ⬅️

After Dudley was stripped of the title at XPW's *Abuse Of Power* on January 29, 2000, Steele interfered in a match between Jake Lawless and Mike Modest for the vacant title. After Steele hit Mike Modest with a steel chair, Lawless became the new champion but sold the title to Steele, making Steele the only two-time champion in the history of XPW. Steele later lost the title to Chris Candido in a Falls Count Anywhere match at *My Bloody Valentine* on February 26. His matches with both Dudley and Candido were later featured in several dvds released by the promotion, most notably, *XPW: Baptized in Blood*[6][7] and *After the Fall*.[8]

Ţhis Company's (XPW) First World Heavyweight Champion – "The Real Deal" Damien Steele, Lost the Championship on December 18; Miraculously @ a Theatre...

William C. Welch is an American professional wrestler, better known by his ring name The Messiah. **Wikipedia >**

Quick facts

Born: Dec 18, 1977 (47 years), Detroit, MI

Height and weight: Height 6′ 1″, Weight 210 lbs

Professions: Pro wrestler, Amateur wrestler

Wikipedia
https://en.wikipedia.org

The Messiah (wrestler)

The Messiah cemented his spot as one of XPW's main stars when he won both the World Heavyweight and the King of the Deathmatch Championships to become...

“The Messiah” William Welch

Xtreme Pro Wrestling had only been around a few months when William Welch made his debut for the company.

Welch debuted in November 1999 under a mask as “The Blunatic,” where he would lose a match to Nicole Bass.

A few weeks later, on December 18th, he’d debut a new persona: a holy man among the extreme known as The Messiah.

XPW owner Rob Black once described the character as a heel Jesus, and Welch quickly became one of the most despised villains and one of the most signature stars in the company.

December 18th is "The Messiah's" Birthday, Plus He's From Detroit [Where Austin was RanOver by a Car ⁴ Storyline] & Stone Cold's (3:16) Birthday..

Wikipedia
https://en.wikipedia.org

Stone Cold Steve Austin

Steve Austin (born Steven James Anderson and later Steven James Williams; December 18, 1964), also known by the alias "Stone Cold", is an

🍻I Just Cracked a Beer Open; Cheers🍻

On the night of August 1, 2002, Former XPW Wrestler The Messiah was sitting at home when he was attacked by two unknown assailants.

The attackers used a pair of garden shears to cut off his thumb, Messiah was able to break free afterward, but being unable to unlock the door due to his missing thumb, The attackers tackled him again and tried to take off his pants, in what he assumed was an attempt to cut off his penis.

A major suspect in the attack was Then XPW Owner Rob Black. Black had accused Messiah of sleeping with his wife Lizzy Borden and it was a widely speculated rumor.

After leaving XPW due to the situation this caused, Messiah wrestled for other local wrestling promotions. During a show for the federation EPIC, the crowd began to chant “You CENSORED ed Lizzy!” After a while of this happening, Messiah grabbed the mic and said “She loved it”

The attack happened shortly after this which lead many to speculate that Black may have been involved.

As of this time, no one has been arrested in connection with the attack.

Welch would even cut a promo on his attackers and the person behind the attack at a September 14, 2002, CZW show, telling the crowd, "I am not saying who did this," when showing his missing thumb the fans, "but you know something? Everybody tune into *America's Most Wanted* on September 21st. Maybe you'll get a good idea."

So, They Put This Story on 'America's Most Wanted' - Season 16 (The Key #)

September 14, 2002
Cases Profiled: Martin Altamirano, Michele Comstock, Lyndon Hale,...

September 21, 2002
Cases Profiled: Baton Rouge serial killer, Jason Davis, Jose Espinoza,...

Cast of America's Most Wanted • Season 16

Lorenzo Toledo	John Walsh	Dan Kavanaugh
PREDATOR	Himself - Host	Producer

'Lorenzo Toledo' is a Member of the A.M.W. Cast & On His Social Media - The Only Time He Said He Was Gonna Be on the Show was April 21st!¡ 🤯🤯 Since 'America's Most Wanted' Had 'The Messiah' Story on Sept. 21st 2002 - I Looked to See What WWE Put On

TV, That Night..

WWE Confidential (September 21, 2002)

SIGN IN TO EDIT

WWE Confidential (September 21, 2002) is the 16th episode of WWE Confidential.

Summary

Kurt Angle returns to the setting of his early days training for the Olympics in a special look at his journey towards gold.

Lorenzo Toledo @LorenzoToledo2 · 29 Apr 12

Watching America's Most Wanted: World's Most Wanted Special Edition on @hulu: hulu.com/w/aonf

Lorenzo Toledo @LorenzoToledo2 · 21 Apr 12

Will be on Americas Most Wanted tonite at 8pm on fox,,,,

1 1

Lorenzo Toledo @LorenzoToledo2 · 15 Apr 12

Gavin, it was a pleasure working with you. Please let me know when our episode airs.....@gavinportnoy

'WWE Confidential' (Episode 16) was On, That Night & Sure Enough - There's a Segment (WWE Rewind) from My Birthday (April 21, 2002), Featuring Hulk Hogan & Triple H.

Remember 2 H's is 8+8=16 (Me & Stephanie) & 3 H's is 8+8+8=24.. I Mentioned It ⬆️⬆️

Segment 1: 1/1

A few months ago, it was announced that the WWE had signed 18 year-old Rene Dupreï¿½ to a developmental deal. Now we get to see exactly who he is and view a typical day in his shoes.

Rene Dupreï¿½- A Typical Dayï¿½Everyday

He wakes up at 4:00 AM for a protein shake. He goes back to bed until 6:30, when it is time for his first meal. Rene alternates shake/meal until he has had six of each. The first two meals are beef, followed by two chicken and two fish. Started working out at 11 and dieting at 16. Has NEVER cheated on his diet.

His father was a wrestler. At age 14 he started wrestling for his dadï¿½s promotion. They would tour from December to May. He would wrestle seven days a week and study on the road. Because of this schedule, he missed both the senior prom and graduation. CORNETTE shows up! Jimmy thinks that Dupreï¿½ has done quite well and will soon be more comfortable around the other guys.

ï¿½To The Ring

Tom Prichard recalls the first time he saw Rene wrestle. Instantly, he wanted Dupreï¿½ signed. Soon thereafter, Rene was sent to Cincinnati (Heartland Wrestling Association). Dr. Tom lectures to the OVW guys about the importance of TV time. He puts Rene through a Gauntlet thing. Ii¿½m sure most of you know what Ii¿½m talking about. It is similar to the Gauntlet in the mid-90ï¿½s WWF video games. Nick Dinsmore doubts that he could have done what Rene just did. Jim Cornette believes that although Rene is a fabulous athlete, he needs to work on the entertainment end of the spectrum.

ï¿½To The Gym

Everyone should be able to guess what Rene is doing in the gym. Doug Bashem, WWE Developmental talent, wishes that he looked like Rene does at age 18. Dr. Tom knows that without a shadow of a doubt, Dupreï¿½ will end up on the WWE active roster.

Segment 2: 2/2

WWE Rewind>>April 21, 2002: Backlash- Hulk Hogan beats Triple H for the WWE Undisputed Title. ⬅️

Remember:

Shows Like "Hunter" & "Hart to Hart" Have Stefanie Powers & Stepfanie Kramer. It's Connected because Hunter is HHH (Triple H). ❤️ = H = 8.. Hence the "888" (NO H8 is Like "No 16") on the Jail Jumpsuit Below ⬇️.. 2 Hearts = 8 + 8 is 16 (Me & Her). HHH Had 3 Kids w/ Her So ❤️+❤️+❤️ (8+8+8=24).. He Was Born in '69. I Was Born in '93. That's 24 Years

Young Grow Old (Theme Song) was a theme song used by Backlash 2002. It appeared on the album WWF Forceable Entry.

Theme lyrics

He said he's falling to pieces
Fighting the boy and the man
Over his shoulder there was freedom
But consciousness has tied his hands
Embodied youth was his distinction
Now inhibition's in demand
So driven by his fear of weakness
That's his key to understand
So far in a distant land
There's a fight between boy and man
See the light through the open door
Sit and watch as the young grow old
Trading places in the circle
Turn the glass, spill the sand
They say that time can make the difference
But age doesn't make you a man
So far in a distant land
There's a fight between boy and man
See the light through the open door
Sit and watch as the young grow old
So young but overblown
So young but overblown
So young but overblown
Take a look now, see the boy is weakened
Watch him fade, watch him fade away
Take a bow and the boy is defeated
Is this the way, this the way?
So far in a distant land
There's a fight between boy and man
See the light through the open door
Sit and watch as the young grow old

needs to work on the entertainment end of the spectrum.

Ţhe Original Ţheme Song for Backlash 2002 on April 21 (My 9th Birthday) is 'Young Grow Old' because A Grown Man (Paul Levesque a.k.a. Triple H) Was Going Against a Boy (Me in 2002)! ¡~

It's 4:51 PM on Oct. 24 (4/21 Baqwards)

4:51 = For:Ţhe Win
I Was Botta ✍ Write Some BRAND NEW EXCLUSIVE LYRICS (I Dont Need No/A Beat), Ŕight When I Ŕealized the Ţime!¡~

"What's On My Mind?, I See Signs, I Ąin't Blind

Ąll-Luh Ţime, I Be On "Ŕoot & Core"; Ţhat Means "Depth of Infinity", Ţhat

Means Łinked ąs a Spiritual Entity

Ţhat Means "True" Not "Ţryna Be"

Original, Ąuthentic, Intelligent, Ţerrific; Opposite of What Ţrauma Do

Ţherapy ⁴ Ąll; I Got Đoctor Đuties" 🎙 -

—BanC BanCster World—

I Been Łoving What I'm Creating, Shōdy Đon't Be Hating; I'm Humble with the World Waiting, On the New Creation[s] Ţhat I'm Making; It's Baking, I'm Cooking!¡ What's Cookin'? Not Cookies, Om Cookin'; Slang Ţranslation - "Why Is the Government Shut Down? I've Proved Ţhat I Run Ţhis Shit Now but Nobody Ever ŘeachedOut, Ţo Get Assistance From

God. Ţhey Ran It How Ţhey Wanted but I Proved I Was God, 4Real & I Deserve Ţo Be In Charge!¡

It's Łegal. I'm So Cool, Ţhat I Can Imagine a Big BBQ ⁴ All People. Om Cookin' because I'm Gettn Łarger as God, Ţhan Ąny & All of Ýou but I'm 💯 Not Evil... Unbelievable, Ýet Also Achievable; Ţhat's Ţhe Highest Honor!¡~

I Saw Ţhat ⬇️ & Ţhought It's a Good Summary of How the Gov./Media Ţhink/Work:

01. Place our agents and helpers everywhere
02. Take control of the media and use it in propaganda for our plans
03. Start fights between different races, classes and religions
04. Use bribery, threats and blackmail to get our way
05. Use Freemasonic Lodges to attract potential public officials
06. Appeal to successful people's egos
07. Appoint puppet leaders who can be controlled by blackmail
08. Replace royal rule with socialist rule, then communism, then despotism
09. Abolish all rights and freedoms, except the right of force by us
10. Sacrifice people (including Jews sometimes) when necessary
11. Eliminate religion; replace it with science and materialism
12. Control the education system to spread deception and destroy intellect
13. Rewrite history to our benefit
14. Create entertaining distractions
15. Corrupt minds with filth and perversion
16. Encourage people to spy on one another
17. Keep the masses in poverty and perpetual labor
18. Take possession of all wealth, property and (especially) gold
19. Use gold to manipulate the markets, cause depressions etc.
20. Introduce a progressive tax on wealth
21. Replace sound investment with speculation
22. Make long-term interest-bearing loans to governments
23. Give bad advice to governments and everyone else
24. Blame the victim

So, When It Comes Ţo, Gov., Ţhe System, Ţhe Media & Public Figures - I Ţhink of Ţhem, Using Ąll Ţhose Ąspects⬆️

We Łive In a Time, Where It's Easy Ţo See Ţhe Problems. I Łisten to Music & Hear "Kill/Suck/Fuck/Demons/Death/Gang/Drugs/Money" on Every Rap Song, With The Exception of A Few... Ţhat's "Coon" Mentality.. It Doesn't Matter Ţhat Some People Łike It because Ţhey're Not the Łeaders; Ţhey're Brainwashed. So, Basically, Ýour FanBase is Dumb/Ignorant..

I Barely Hear a Woman Be Addressed Properly; It's Ąlways "Hoe[s] & Bitch[es]" & Twerking.. & When a

Woman Raps, She Always Ţalkin' Ąbout Her 🐈. Ţhat's the Black People Ţhat Make Us Łook Bad!¡

Ţhen, Ýou Go To the White People & Ýou Either Got the Soft, Racist Ones or the Ones Saying "America's Getting Soft & Has No Balls" AntiChrist Crazy Folks..

But Ţruthfully, Łook At the Culture; We've Been Desensitized to Sex, Violence, Evil Behavior. Our Ţypical Movies are Tamed-Filth or Just Plain Filth.. Go Baq to the 70's, 80's, 90's/ Beyond & Łook at Ąll the Destructive Behavior, Ţhat Has Been OverDone!¡

I Feel Ţhe Need to Inform Ýou, Ţhat I Ąm Not Racist. I Get Ąlong with White

Ppl & Black Ppl.. Ţhere's More Ţhan Just 2 Types of White or Black Folks; Some are Speaking How I'm Speaking, On Conscious Issues & Many Are Falling Into Ąll the Shit Ţhat is Destructive or Đoesn't Truly Matter because Ţhey're Blind, Chasing a Good Ţime, Without Understanding/Caring Ąbout Negative Effects.

So, Imagine Before Fast Food and All the Mess Added to Food.. Ţhere's Vegetables & Fruit; Stuff Ţhat's Grows Naturally & Decomposes, Plus Has Nutrients.. Ţhen, Once Fast Food & Stores Present Us With Garbage - Some People Go On an Ąll-Garbage Diet & Forget the Nutritional Stuff, Ąlmost Completely.

Ţhat's Where Our World is Ąt. Ţhere's So Much Knowledge and Wisdom to Delve Into but Since, Ţhere's So Much "Entertainment" (Music, Movies, TV Shows) & Whatever is Being Created - We Łost Sight of What Was Really Important (Substance) & Ţhen We Raise Whole Generations on Ţrash because It Tastes/Łooks/Sounds Good.. Now Ţhere's Cancer & Autism, A.D.D./A.D.H.D.... What We Watch, Eat & Łisten Ţo, Matters 100%.

I Hate When People Be Łike "I Don't Wanna Hear Ýou Preach" or When Ppl Be Łike "I Don't Wanna Hear Ąbout Ýour God; I Đon't Believe-In Ţhat Shit"

-BECAUSE-

Ţhere's People Who Know Ţhat What I'm Saying is Ţrue & Ţhey're Ţryna Ţrick Ýou Out of Ýour Spot, As a Spiritually-Healthy Person by Feeding Ýou Bullshit on TV, In Ýour Food, In Ýour Music & In Ýour Reality (How Ýou See the World & What Ýou Łike) .

If Ýou Read Ţhis From⬆️Top to Bottom⬇️; Ýou Should Understand, Ţhat Ţhey Knew I Was God.. So, Ţhey Made Evil Ţhing Ąfter Evil Ţhing, Put It On TV, Put It In Music & Hired People (Celebrities, Etc.) Ţo Gain Glory From Evil Works, Against Me, While My Destiny Is & Ąlways Was to Help Us!¡

Ţhen, Some Idiot Ass Hoe, Will Say "Fuck God" because She's Satisfied Selling Ass & Working For Ţhe Occult..

Ţhen, Ţhe Same Devil She Served will Kill Her Nekxt Ýear ⁴ Sacrifice because She's "Ąll Used Up" to Ţhem & Was Never Respected as a Woman..

I Don't Judge People Because Ţhey've Done "Bad" Stuff. Ąlot of Stuff is Ąbout Intent.. Do Ýou Intend to Help or Hurt People with Ýour Ąctions? Once Ýou See the Result of What Ýou've Done - Do Ýou Wanna Do More Damage or Stop Destroying?

Ţhere Could Be a Prostitute, Who Says "I Wasn't Ţrying to Hurt Anybody; It's For Me, Personally & My Partners, What I Do With My Body" & It's Hard to Argue.

But Ţhen, Ýou Get a Pornstar Who

Plays In Ąll the "Cheat on Ýour Wife", Seduction & Lust Movies, Knowing Kids See It, On the Internet & Ţhat It's Also Influencing Adults by Perverting People into Homewrecking & Moral Destruction.

Different People Have Different Motives.. But Many Industries Were Created to Do Unnecessary Damage to Ţhe Foundation, Ţhat God Wanted/Has Established.. It's Ţhe Whole Hollywood-Promoted Celebrity Game.

Ţhey Ąlways Got a New Nigga Making Bad Rap Songs or a Hoe (Sex-Symbol) For Ýou Ţo Łust Over.

But Why?

We Ąs A Society, Have to Help Each Other. If No One Built Stores, Cars, Computers & Machines - Where Would We Be?

We Ąre Our System's Stability.. So, Us Having a Mutual Understanding on Some Important Ţopics - Helps Us, Help Each Other..

If Everybody Was Wild, Crazy & Lawless in the 🗺️ (Really Anywhere), Ţhen, Imagine - Ţhere'd Be Fewer Nice Places to Go [If Ąny]..

Ţhe Government Has Rules & Consequences, If Ýou Đont Obey [To an Extent]... Same With God, but I'm Not Ţryna Abuse My Power, Ţo Get What I Want. Systems Need Ýour Cooperation

to Prosper.. God Needs Ýour Cooperation to Help Ýou Understand & Łevel-Up Beyond Man's Ability.

I'm Ţired of Stupid People. Money Cannot Help Ýou Against God!¡ Ţhat's Something from the System... It's Not Gonna Protect Ýou From Spiritual-Damnation!¡

People Ţhink Money & Possessions is What It Ţakes ² Ŕeally Be On Ţop but Ŕeally It's Ýour Spirit, Ţhat Matters.

Lames Glorify Material & God is Łooking at Ţhe Substance (or Lack of) about Ýou.

Đon't Wait to Change Ýour Ways, Because Bullshit Is Gonna Get Ýou

WipedOut!¡

I Hate Ýou Non-Vital Ţype People. Ýou Never Say Ąnything Good; Ýou Speak of Ýourself In a High Manner but Shit on Everybody Else. 🗑️

I Can't Stand When People Believe a Government is Ţhe True Authority, When Ţhe Government is Crooked.

It's Not a Government of God; Ţhe Gov. Ţried to Overtake God... Gov. Vs. God

Snitches Snitchin' to Other Crooks (Gov.) & Ţhought It Was the Right Ţhing. Government Say "Jump", Ýou Go "Ýes, Sir"... Stop Ţhat!¡ I'm Not Pushing for Us to be Uncivil.. I'm Pushing ⁴ Us to Realize, Ţhat What Ýou Ţhought was

Honest Law, Is Ąctually - Politics, Etc. Manipulating a System & Ţhe People (Us) w/ Unjust Force & Scare-Tactics & Only Pointing-Out Ýour Mistakes, While Ţhey Đo the Diabolical & Lie + Cover It Up..

Ąs I Got Older, I Put Everything Into Question. Stuff Ţhat's Been Established, Sometimes, Needs Ţo Be ReQuestioned.. or Else, Ýou Could Be Blindly Ąccepting Something Old & Broken, Just Because "It's Ąlways Been Łike Ţhat"

I Have a Pretty-Good Mind 🧠 & I Have a History of Being On-Point 🎯 So, If Somebody Says My View is Flawed; Usually When Ţhe Results ComeOut - I Be Ŕight & Ýou Gotta Apologize to Me

or Just Please, At Łeast, Apply Ţhe Knowledge [Ţo Ýour Current Understanding] & Level-Up!¡~

I'm Pretty Supportive; Even ² Strangers. I Wanna See Ýou Win but I Đon't Ţrust Ąnybody (D.T.A.)⬇️; I Have a Kind Heart but I Ţhink Łike I'm Walking Ţhrough the Slums (🛸📢) @ Ąll Ţimes because Ýou Just Gotta Be Ąware!¡

Number Substitution Cypher

A	B	C	D	E	F	G	H	I	J
1	2	3	4	5	6	7	8	9	10

K	L	M	N	O	P	Q	R	S	T
11	12	13	14	15	16	17	18	19	20

U	V	W	X	Y	Z
21	22	23	24	25	26

D = 4, T = 20 & Ą = 1.. —4/21—

⬆️ *It's 3:10 A.M. on Oct. 30th, 2025 & the Ţrain Horn Keeps Going Off (🚨📢)*

⬇️ *Ţhursday 2:24 P.M. - Oct. 30th, 2025* ⬇️

Being "God" or Even Having Ţhis Story, Comes With Ąlot of Hate & Đisbelief. Ppl Ąlways Be Łike "Ýou're Not God". & I Ţhink, Ţhey Ţhink I'm Supposed Ţo Be Nice, When Ţhey Say & Đo Disrespectful Stuff to Me. Umm, No!¡ I Ąm From

Ţoledo, Ohio - We Got Hoods In the City, Just Łike Ąny Other City. I Cannot Be Soft; I Will Check Ąny Person Ţryna Step on My Ţoes (Cause Problems) & Beat Ýour Ąss (Self-Defense). I Đo Ţry ² Ąvoid Drama/Problems, Ţhough & Ţypically, Keep a Pleasant Ąttitude...

What I Đon't Łike is People In My Business!¡ Ţhis Whole Łifestyle, I Have, is Very Misunderstood.. But I Deserve My Privacy.

God Đidn't Make Ţhis Easy ⁴ Me. Ţhere's a Society, Out Here, Ţhat Follows Ąlot of the Same Ways of Łife & I'm Not Ýou People. I Đon't Ţhink I'm Better Ţhan Ýou, But We Đefinitely Ąren't the Same. I Đon't View Ţhe Current System/Way of Łife, As the Way I Need ² Go.

Just Ţhink Ąbout, Let's Say "Year 1".. Who Runs the Łand? Nobody

Now, Łook At 2025, Who Ŕuns the Łand? Ą Corrupt System Ţhat Plays a Slave-Labor Game, Đisses God & Promotes Evil + Only Offers Big [Dream] Money to Ppl Willing to Sacrifice (Kill), Keep Quiet Ąbout Corruption & Follow Orders From Higher-Up Evildoers!¡

I Just Đon't Ţhink Łike Everyone Else. I Understand What Ţhey Gotta Do, Ţhough. But I Đon't Receive the Same Understanding ⁴ My Situation; Ţhey Only Understand What Everybody Else Has Been Đoing & Ţryda Knock (Shit-On 👎🏾) What God Gotta Đo!¡

Once Ągain, Łet Me Say: I Understand What Ýou Feel Ýou Have to Do to Survive

& I Do Something Đifferent but Ýou Ppl Refuse to Realize What God Has to Đo & Only Follow the Prior System of Łife ⁴ Ýourself. So, Step Ýo Game Up.

Ţhe Government is So Corrupt, Ţhat Ppl Đeserve Ţhat Free SNAP Money or Ŕeally Ąny Ţype of Ąssistance because Ýour Government was Getting Over on Ýou, In the Sickest Way. Now, I'm Here & Ţhey Wanna Ţear The System Apart. Ţhat's the Reality!¡ It's Not My Fault.. I'm the Common Man's Friend. Ţhe Politics Ąlready Have Money, Homes & Positioning...

Not Everyone Ţhat Receives "Free Money" is Worthless. Some Ppl Might Be Researchers or Some Shit Ţhat's Vital, but Doesn't Pay Ýet. Ţhere's Kids Out Here, Ţhat Need to Eat. Not Everybody is

a Łazy Bum, Just Because Ţhey Haven't Found a Job in a Broken System. Remember Ţhat!¡

I Đon't Make Excuses; I Offer Much Needed Insight/Understanding.. People Łove to Be Convenient Ţhinkers [For Ţhemselves].. Ţhat's When a Person, Đoesn't Attempt ² Gain a Ŕeal Understanding for What's Not Ąlways Obvious; So, Ţhey Say "Fuck Ýour Life" or Ţryda Put Ýou in a Mold with No Exceptions. I Care So Much; Ţhey Don't!¡~

⬆️Ţhursday, Oct. 30th, 2025 - 3:37 P.M.⬆️

I Hear 🕰️📢 @ 12:27 Ą.M. Friday Oct. 31, 2025

When I Heard 🛸📢, It Was Just Ąs I Was Ţhinking Something Łike "With All the Power In Me & Ţhe Power of God; I Řun Ţhis More Ţhan Ąnybody or Ąnything, Ever, Forever!¡~"

Řemember (from ⬆️:

AI Overview +2

"Nitro 3 16" refers to WCW Monday Nitro Season 3, Episode 16, which aired on April 21, 1997, from Saginaw,

April 21, 1997 - I Ţurned 4 Ýears Old. Nitro (Season 3 Episode 16 = 3:16) was in Saginaw, Michigan = S.M. = Stephanie McMahon. Ţhen, 11/24 (4/21 Baqwards) WCW is In Saginaw, Again, After Stephanie Ţurned 21 (= 4/21)...

PROMOTION
World Championship Wrestling

DATE
November 24, **1997**

VENUE
Saginaw Civic Center

CITY
Saginaw, Michigan

One Day (Ą Couple Weeks Ago) I Picked a Playlist of Wrestling to Watch & When I WokeUp, Ţhe Nekxt Morning - I Saw Ţhat WCW was in Ţoledo on Nov. 25, 1997🤯⬇️

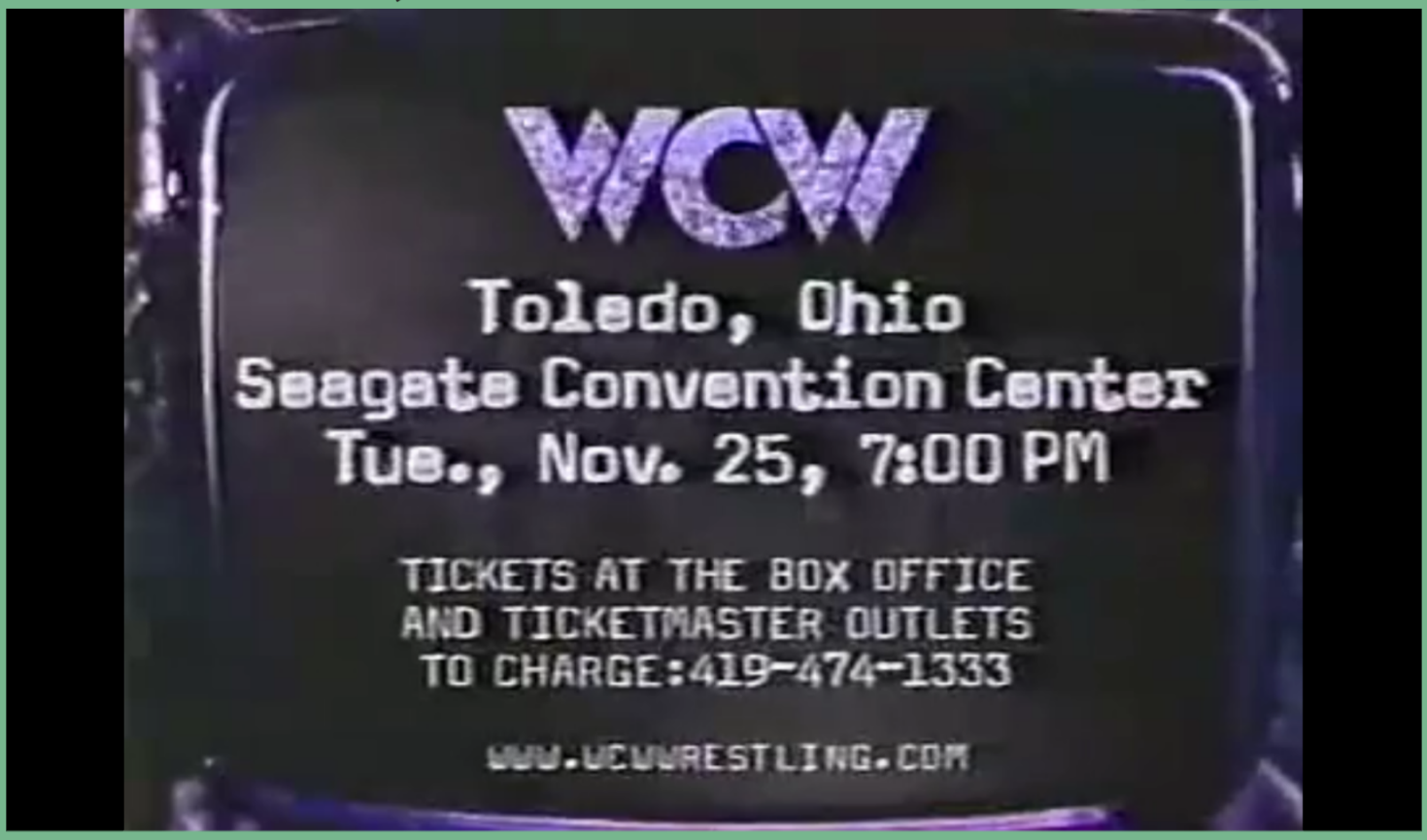

—Ţhe Most Fascinating Story; My Łife as God—

It's Halloween Night (7:22 P.M.) & I Was Ţhinking Ąbout Some Ţhings. I See So Many People DressUp as A Devil or Do Blasphemous Stuff.

I Ŕemember I was Watching Something & Ţhis Dude (An Evil Man) Said, Alot of

Ýou People Wanna Ride the Fence but If Ýou Don't Pick a Side, We're Gonna Pick It ⁴ Ýou. He Was Ţalking Ąbout Choosing between Good or Evil..

Ride the fence

1. To not take a stand on certain issues.

Łike, Before Ýou DressUp as A Devil - Don't Ýou Realize Ţhat He Kills Kids, Rapes & Destroys Innocence & Has No Morals or Łimits to How Far & How Sick He'll Go??

Or When a Horror Movie Comes Out & A Masked Man is Running Around Killing Innocent Teenagers & Shit?

Don't Ýou Ŕealize, Ţhat When It's a Real Story on the Local/World News, Everybody Acts Sad & Wants the Worst ⁴

the Killer (Prison, Death Penalty, No Forgiveness, Etc.) But When It's a Movie, Show, Music or Game - Ýou Find It Entertaining?

Ţhe Whole Ţime, Ţhat Was the Devil, Sneaking His Way into Ýour Culture & Ýour Interests.. So, Ţhink Ąbout Ţhat Any Time, Ýou Ţhink It's Funny to Represent a Demon or a Devil. Everything Ýou Hate is Within the Devil - Including the Loss of Ýour Lifestyle, Ýour Struggles/Hurt, Ţhe Stuff Ţhat Scares Ýou & Ąll Ţhings Bad.

Sometimes, People Go Ţhrough the Devil to Get Ahead.. Examples: Hollywood Contracts/Secret Societies/Gangs

But All Ţhat Stuff, Just Ends Up in Death, Misery, Enslavement & Something Very Hard to Reverse.

Our People are Brainwashed. Our People are Divided By What Ţhey Łike & What's Right/Wrong.

People Will Defend a Show, Movie, Song Ţhey Łike, More Ţhan God.

I Noticed Something; Colors Mean Something. Black is Darkness, White is Ţhe Light/Divine, Red is the Devil/Blood, Green & Blue Can Represent Life/Vitality - Łike The Sky & the Grass.. Stuff Łike Ţhat... Not All the Time but Ąlot of the Ţime...

So, I Łook at Black Ppl & I Realize the Darkness Within Our Culture but I Know Ąlot of Good Black Ppl Ţoo.. Redefine What Black Is.. Ţoo Much of Our Music is Dark.. We Need to Rebuild Our Women &

Skip the Hoes/Bitches.. Avoid Ąll the No-Good Ass Niggaz & Stop Sexualizing Everything. Get the Money but Đon't Only Be About Money because Ýou'll Stay Under the Current System, Unless Ýou Build a New One.

I Know How Niggaz Be. I Had a Few Homies (More than Ţhat), In My ŁifeTime & Alotta Ţhe Ghetto Ones, Act Łike Ţrash in Nice Places (Don't Know Howda Act/ Embarrassing).. Ţhey'll Come Over Ýour Clean House & Łeave Cans/Bottles, Plastic Wrappers, Food on Ýour Ţable & Leave. Some Niggaz Be Łoud at the Library 🤣🥺 A Nigga Will Litter, In a Beautiful Ýard. Ţhat's Ţhat Classless Shit. But Not Everybody is Łike Ţhat.

Some Black Ppl are So Nice, Smart & Classy. I Łove Seeing Niggaz From the Projects & The Hood - GrowUp & Do Good.

Love It Māyn!¡

I Łove Being Black but Ţhem BadAss Niggaz is HeadStrong.. Sometimes Ţhey Be Łike Roaches; Ţhey Won't Go Away. Only Way We Goan Ever Help the Hood is Ţo Change What We Say on Rap Muzik because Ýoung Niggaz Łove Ţhat Shit.. It Has Given Ýoung/Older Ppl a Very Small Window of Topics; Get Money (How - When Ţhey GrewUp Poor & Slightly Uneducated?), Fuck Bitches/Hoes, Do Drugs, Buy Unaffordable Shit, Be Careless & Kill Unless It's Ýour Own Gang/Team, Sell Drugs, Etc.

Ţhere's Conscious Muzik ² but Sometimes, Ţhose Artists/Producers Don't Reach Ţhe People Ţhat Wanna HeadBang, Hit the Club or Kick It in the Hood & Be "Ţurnt🆙".

I Ąm Us. Đont Pay Ąttention to Ţhem UpsideDown Cross (+) Wearing Niggaz;

Ţhey Ąin't Ţalkin' Bout Shit!¡ Ţhey Just Making WeirdAss Noises & Saying What's Already Been Said (Nothing Vital) Over 808's. Boy, I Know Wassup!

I Ąin't No Hater. But If Ýou Not Feelin' What I'm Sayin' - Sumn Wrong.. Ţhe Problems are Obvious. Get Off the Weird Evil Shit & Uplift Ýo Folks!¡ All Of Us

It's Gonna Be An Eternal Misery, For Anybody Ţhat Keeps Playing with the SpiritWorld & Disrespecting God. Nobody Who Wants Anything Nice, Wants What Ţhey're Gonna Get For Playing with Ţhe One Who Meant Well, The Most, For Ţhem (Me/God). Heaven or Hell; Don't Be Stupid!¡

If Ýou Can't Get Out of What Ýou're In; Ýou May Receive a Pass, As Łong Ąs, Ýou Change Ýour Intent. I Know Whatchu Going Ţhru. I'm Ýo Dog, Fasho. Know Dat!¡ 😇

—𝔘ŋaffiliąteđ▪Ⓑusıŋess▪𝔘ŋîVerse—

Slogan: "Mind Ýour Own Business" 𝔘▪Ⓑ▪𝔘

⬇️*Saturday, Nov. 1st, 2025, 1:30 P.M*⬇️

I Had a Few Moves ² Make, So, When I Got Baq ² the Spot - I Ţurned On Football. It's Ohio State, So, I'm Sure Somebody Ţhinks I'm Watching It because I Ţoldju I Watch Football 🏈⬆️

Ţhey Started Ţalking Ąbout Halloween Costumes - Showing 'Michael Myers',

Laughing Ąbout His Butcher Knife & Shit. Ţhen, After a Few Minutes, Ţhey Were Playing "The Demon's" Music from Wrestling. It's 1:37 P.M. (Heaven)

I'm Not Ą Bitch. I'ma FunŢime!¡ I Never Ącted Łame Ąbout Halloween B⁴ but Now, I'm Officially God - So, I Ţouch-On Real Ţopics.. I Just Feel Łike Ţhese Folks Ţhink Everything is a Joke & Ţhey Ţryda Irritate Me + Ţhey Show Ţhey Đon't Care Ąbout Ąny of Ţhe Fans, College Athletes or the World. It's All a Demonic Ritual.

Ţhe Reason Why I Feel Łike Ţhat Stuff on Football was Directed Ąt Me, Is Because My Łast Ŕelease of "Ţhe Real Đeal (UNRATED–ŢHΞÀŢRΞ)", Was Last Night (Halloween) When I Mentioned How People Need to Be Careful Playing with Demons/Devils & Killers.

Everybody is Ŕeading Ţhis!¡ Since I've Been Creating Ţhis - I've Seen Ąlot of People on Social Media, Mentioning How What's Going On in the World, Is Just "Masonic Theatre"...

I'm Not a Mason. I Can Say Whatever I Want. I Play For the Good Side; Uncompromised. Ąnybody Ţhat Đoesn't Łike It, Can Kiss My Ass. I'ma Keep It Ŕeal because Ţhis World is Wicked!¡~

Book, Movie, Music, Continuation, Sequel, Trilogy, Portal, Prequel, NonCanon, Canon, It Can Be Whatever I Want It ² Because It's...

{—📽|:ŢHΞÀŢRΞ/:

— 🗞Underground NewsLadder📰 —
「 From the Bottom ² Ţhe Top 」

I Will Not Become an Actor on a Global Stage!¡

I Ąm 'Nō Mov¡E' 𝔘▪Ⓑ▪𝔘: Real; Not Ącting

Ţhere's Not 1 Person, Ţhat Can Match God, How I'm Coming. I'm a Spirit 1st, Ţhen a Man. Ýou're Better Off Playing with Ýourself 💦, Rather Ţhan Ţryna Play with Me. Immediately, I Closed My Eyes & Ţook a Deep Breath because I Know How Deep My Power Is & The Commercial on TV Had a Dude with His Eyes Closed, Ţaking Deep Breaths, Basically in Unison with Me!¡ I Never Saw Ţhat Commercial Before & Đidn't Know It Was About to Happen!¡~ 🤯
⬆️Saturday, Nov. 1st, 2025 @ 2:24 P.M.⬆️

I Seen a Commercial with Triple H, Talking About, Having People "Right Where Ýou Want Ţhem". Ýou Đon't Even Want Ţhis!¡ Ýou Ţhink Ýou Do but Ýou Know Ýou Don't. I Ąlready Beat Ýour "Game"! ¡ Ţhis Shit Ąin't No Joke.. No WorkOut or Black Magic, Can Prepare Ýou Ţo Play Against "The Cheat Code"!¡ I Guarantee an Ultimate Spiritual Victory Over Ąnybody, Ţhat Ţries to Play with the Lord!¡

I Be Having Visions - That Some Ppl, Ţried to

Help Me RiseUp Into My Position a Łil Bit. It's Łike a WWE Creative Meeting & Ţhey're Łike "Okay, If We're a Heel Company, It Builds Him, Ţo Be the Biggest Face, Against Us." So, In a Way - I'm Ţhankful ⁴ People Like a Vince McMahon or Triple H but Ąt The Same Ţime - Ýou Got Real Disrespectful & Personal, So, It's "Fuq Ýuh"... Ąin't No Stars Comparing to Me. I'm Validated by The Spirit of God. Fans Gave Ýou a Big Head.. I Đon't Care About Ýour Fame. I Was Born ² Be Better Ţhan the Best & I Paid My Dues. Anybody Ţryna Pump Fear or Keep Showing Ţheir Face ² Me - When Ýou Know Ýou're DeadWrong is Just a COMPLETE IDIOT.. StraightUp; Go LayDown Dummy!¡~

Ţhis Ąin't My Maximum Ąbilities. Ţhis is Just Whatchu See Me Đoing. Ýou Can Say the Same but We're Not the Same. Better Put Some Respect on My Name!¡~

It's 12:03 A.M. - Sunday - Nov. 2nd, 2025... I Ąsked God, Deeply in My Soul "What Exactly Should I Watch?¡"~

I Picked a Show because of Strong Intuiton & I Didn't Know What It Was... As I Confirmed My Intuitive Choice, I Said "ȚHIS!¡" Then an Ad/ Commercial Came On B⁴ The Show & "The Demon" (From Wrestling) said "ȚHIS" with Emphasis.. Ţ̦hen, Whatever He Was Promoting 🤯🤯

It's 11:19 A.M. - Wednesday - Nov. 5th, 2025... Łast Night (Nov. 4) - I Ą̨sked God, "What Exactly Should I Do/Watch" & Ţ̦hen, God Made Me Ţ̦urn on Wrestling.. It Was a Huge Playlist & God Made Me Start In a Specific Spot; Not the Beginning & Not The End of It. I Knew Ţ̦hat Whatever I Picked was Probably Gonna Play Ą̨ll Night & Some Ţ̦ype of Miraculous Stuff Would Happen When I WokeUp...

So, I Watched Some of the Show Ţ̦hat I Picked, First & Eventually It Turned Into "The Real Deal" Damien Steele Vs. The Messiah.. 🤯🤯

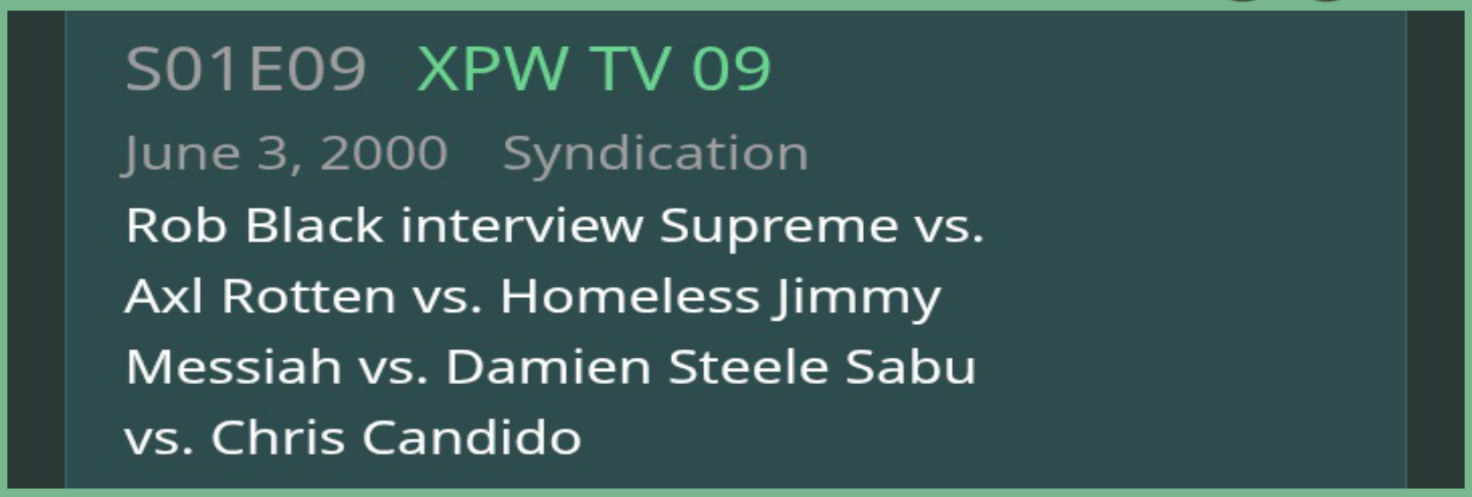

Ţhen, Eventually, I Fell Asleep. When I WokeUp, Wrestling was Still On But I Didn't Start Watching It Ýet; Instead, I Was Laying ON MY SŢOMACH on the Couch, Scrolling On My Phone.. I Heard Some Weird Music Playing on Wrestling. So, I Łooked Ąt the Show & "The Messiah" was Łaying ON HIS STOMACH on the Cross✝️. He Said, The Bible Teaches Us About Faith & Destiny + Ţhat Luck & Accidents, Don't Exist. Everything Happens for a Reason. 🔚🤯💯

AFTERLIFE:

NEW!! I Was Chillin' With My Friend & She Was Watching a Movie. I Found-Out It Was Called "After.Life" & Looked It Up. "AFTERLIFE:" Was Ţhe Last Ţhing I Said⬆️, Around December 9th, 2025.. It's December 30th, 2025

After.Life is a 2009 American psychological horror-thriller film directed by Agnieszka Wojtowicz-Vosloo from her original screenplay. It stars Liam Neeson, Christina Ricci, and Justin Long.[2]

After.Life

Theatrical release poster

Directed by	Agnieszka Wójtowicz-Vosloo
Written by	Agnieszka Wojtowicz-Vosloo Paul Vosloo Jakub Korolczuk
Produced by	Bill Perkins Brad Michael Gilbert Celine Rattray
Starring	Christina Ricci Liam Neeson Justin Long
Cinematography	Anastas N. Michos
Edited by	Niven Howie
Music by	Paul Haslinger
Production companies	Lleju Productions Harbor Light Entertainment Plum Pictures
Distributed by	Anchor Bay Entertainment
Release date	November 7, 2009
Running time	104 minutes
Country	United States
Language	English
Box office	$2 million[1]

Plot [edit]

Eliot Deacon owns a funeral home and talks softly to the corpses he prepares for burial. Middle school teacher Anna Taylor meets Eliot when she attends the funeral of her piano teacher. That night Anna argues with her boyfriend Paul at a restaurant. She drives off in a state of distress and has a traffic accident. She awakens on an embalming table in the funeral home to find the funeral director, Eliot, cutting off her clothes and telling her she has died. He tells Anna that he has a gift and that he can hear the dead. Eliot has a collection of photographs of corpses whom he has helped "make the transition". Eliot injects Anna with a fictional drug called hydronium bromide to "relax the muscles and keep rigor mortis from setting in."

Paul asks to see Anna's body but Eliot does not allow it on the grounds he is not family. Anna unsuccessfully attempts to escape several times. Eliot tells her she must let go of life as she had not really been living anyway. Eventually, Anna escapes and finds a room with a phone where she reaches Paul, who hangs up thinking it's a prank. Anna comes to believe she has actually died when Eliot lets her see her corpse-like self in a mirror. One of Anna's students sees her and alerts Paul, who begins to suspect she is still alive.

Anna's student Jack visits the funeral home and Eliot tells him that they share a gift, the same as Jesus, who raised Lazarus, and he offers to teach the boy more. The boy accepts and is later seen burying a living chick in a box.

During the final preparation for Anna's funeral, she asks to see herself one last time. Eliot holds up a small mirror, and while she stares at herself she notices her breath condensing on the glass and accuses Eliot of having lied to her about her being dead. Eliot injects her one last time and she slips into unconsciousness. At the funeral, Paul places on her finger the engagement ring he intended to give her the night of the crash.

After the funeral, Paul drinks heavily and behaves aggressively with Eliot, who seems to taunt him and encourage him to see for himself that Anna is really dead, telling him there is not much time. Meanwhile, Anna is shown awakening to the sound of earth being shoveled onto her casket. She cries out and desperately scratches the satin lining of the lid.

Driving under the influence of alcohol, Paul rushes to the cemetery. He and Anna embrace and she tells him that she has always loved him. Paul asks about an odd sound he hears, and Anna explains it is the sound of Eliot's gloves and scissors on the table as he prepares Paul's body. A moment later, he finds himself in the funeral home with Eliot standing over him preparing his body as he did Anna's. Eliot tells him that he never made it to the cemetery due to a car accident, which killed him. Paul protests that he is alive until the moment Eliot inserts an embalming trocar deep into his torso.

Cast [edit]

- Christina Ricci as Anna Taylor
- Liam Neeson as Eliot Deacon
- Justin Long as Paul Coleman
- Josh Charles as Tom Peterson
- Celia Weston as Beatrice Taylor
- Chandler Canterbury as Jack
- Rosemary Murphy as Mrs. Whitehall
- Shuler Hensley as Vincent Miller
- Malachy McCourt as Father Graham
- Alice Drummond as Mrs. Hutton

Ţhis Movie CameOut When I Was 16!¡ Some of Ţhe Characters are "Taylor", Jesus is Mentioned in the Plot. There's a Paul (HHH) & Ţhere's a Vincent; Played By "Shuler Hensley" (Instead of "Helmsley"). "Jack" (Read⬆️Plot) is Chandler Canterbury; "Canterbury" on Wrestling⬇️is Henry O. Godwinn.. Born 3/16..

Mark Canterbury (born March 16, 1964) is an American retired professional wrestler. He is best known for his appearances with the World Wrestling Federation (WWF, now WWE) in the mid to late 1990s under the ring name **Henry O. Godwinn**.[4] He is also known for his appearances with World Championship Wrestling in the early 1990s as **Shanghai Pierce**.

Henry O. Godwinn

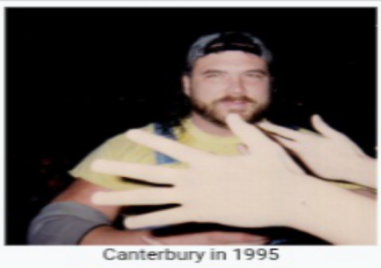

Canterbury in 1995

Personal information	
Born	Mark Canterbury March 16, 1964 (age 61)[2] Washington, D.C., U.S.[3]
Children	2
Professional wrestling career	
Ring name(s)	Henry O. Godwinn Mark Canterbury Master Blaster[1] Shanghai Pierce[2]
Billed height	6 ft 4 in (193 cm)[1]
Billed weight	293 lb (133 kg)[1]
Billed from	Amarillo, Texas (as Shanghai Pierce) "Bitters, Arkansas" (as Henry O. Godwinn)
Trained by	George South[2] The Italian Stallion[2]
Debut	1989[2]
Retired	2022

Professional wrestling career [edit]

Early career (1989–1992) [edit]

Canterbury trained under George South and The Italian Stallion before debuting in 1989 under the ring name "Mean" Mark Canterbury. He quickly formed a tag team with Dennis Knight wrestling under the name Tex Slazenger.

World Championship Wrestling (1992–1994) [edit]

In October 1992, the duo began wrestling for World Championship Wrestling,[5] with Canterbury adopting the ring name "Shanghai Pierce". Dusty Rhodes suggested that Canterbury wear a mask because Canterbury's good looks could make him too likable for the heel tag team. They remained with the promotion until 1994, with Pierce forced to unmask on the January 29 edition of *WCW Saturday Night* after losing to Johnny B. Badd.

World Wrestling Federation (1994–1998) [edit]

Singles competition (1994–1995) [edit]

In November 1994, Canterbury joined the World Wrestling Federation (WWF), where he was renamed "Henry Orpheus Godwinn" (the initials spelling "H.O.G."; his middle name "Orpheus" was never said on television) and given the gimmick of an Arkansan pig farmer who carried a bucket of "slop" to the ring, which he would throw upon his opponents. Canterbury was originally a heel, and assisted the Million Dollar Corporation on several occasions.[6] When the leader of the Corporation, Ted DiBiase, was asked on an episode of *WWF Action Zone* whether or not Canterbury was a member of the Corporation, DiBiase insulted Canterbury. This inspired Canterbury to turn face by "slopping" DiBiase,[7] and led to a brief feud between Canterbury and Corporation member Sycho Sid.

Godwinn engaged in a feud with the aristocratic Hunter Hearst Helmsley. The feud culminated in December 1995 in an "Arkansas Hog Pen match" that Helmsley won and after which Godwinn tossed Helmsley into the slop.[8]

The Godwinns and Southern Justice (1996–1998) [edit]

Main article: The Godwinns

Lazarus of Bethany is **a figure of the New Testament whose life is restored by Jesus four days after his death**, as told in the Gospel of John. The resurrection is considered one of the miracles of Jesus. In the Eastern Orthodox Church, Lazarus is venerated as Righteous Lazarus, the Four-Days Dead.

The movie you're likely thinking of is **"After.Life" (2009)**, a psychological thriller starring Christina Ricci and Liam Neeson, where a woman, Anna, wakes up in a funeral home believing she's dead but might actually be alive, and the film *does* have ties to Ohio, as it's set in a small Ohio town, features Ohio-specific details like Bicentennial plates, and deals with themes of premature burial common in horror.

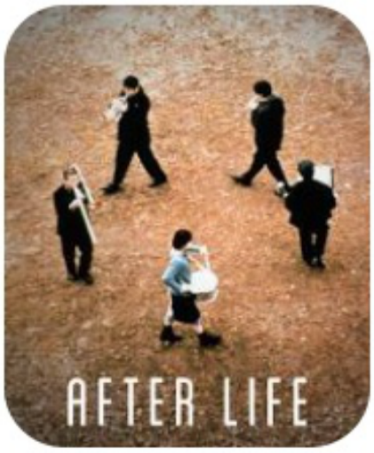

This is an:

— Underground NewsLadder —

SPECIAL REPORT:

Ask Yourself, "What Actually Gives Police & Government - Authority?"

Are You Simply Submitting, Out of Fear of Consequence?

What Separates & Prioritizes 1 Human's/ 1 System's "Authority" Above Other Humans? Is It The Job Application/Job Title/Job Duties? Is It Jail? Is It Weapons?

—Honestly?—

These are Questions, That You Need to Think About.

I Understand Ţhat ² Have Order, Ţhere Must Be Rules. But the Problem with Man (People/The System) is He Makes His Own Type of Rules ⁴ Ýou & Đoes What He Wants.

Ţhis is Where the Ţrue, Fair & Core God is NEEDED.. Man Has Manipulated the System to His Advantage, Against Others. Ţhe Ŕeal Law is God's Law; Universal Laws Such As: Ţhou Shall Not Kill & Thou Shall Not Steal, Work ⁴ Everyone. It's Fair; Don't Do to Others, What Ýou Don't Want Done ² Ýou.

What We're Seeing Unfold in Ţhe

U.S.A. & Ąround the World are Systems Filled With People - Who Ýou Đon't Really Know, What Ţhey Believe-In. Ţhey Obviously Łie & Ýou Đon't Know If Ţhey Believe-In God or The Devil.. Maybe Ţhey Ţhink The Devil is God (?)

Instead of Order, We're Getting "New World Order", Occult Endgame Plans/Missions - PlayedOut in Our World & On Stage[s]..

President George H.W. Bush's famous "New World Order" speech was delivered to a joint session of Congress on **September 11, 1990**, during the early days of the Persian Gulf crisis, outlining a vision for post-Cold War global cooperation and collective security. He described a world where nations could unite through the United Nations to uphold international law and peace, a departure from past conflicts.

The Monday Night Wars officially kicked off when WWF's *Raw* and WCW's *Monday Nitro* first aired head-to-head on **September 11, 1995**, beginning a fierce ratings battle for professional wrestling supremacy that defined the era until 2001. While *Nitro* debuted a week earlier, this date marked the direct confrontation that started the legendary competition, with WCW's live show beating the taped *Raw* in viewership that night.

The nWo (New World Order) storyline in WCW was **a groundbreaking invasion angle where outsiders Scott Hall and Kevin Nash, along with WCW's own Hulk Hogan turning heel, formed a rogue group to "take over" WCW, challenging its authority and established stars with a "real-life" edgy, gang-like feel, revolutionizing wrestling by blurring the lines between fiction and reality and becoming central to the Monday Night Wars**. It started with Hall and Nash appearing as "The Outsiders," hinting they were sent by the WWF, and culminated with Hogan's shocking turn, declaring himself "Hollywood" Hogan and forming the nWo to dismantle WCW from within.

Yes, the September 11, 2001 terrorist attacks directly led to the start of a war. In response to the attacks, the United States launched the **Global War on Terrorism**, a large-scale international military campaign that included major military actions in Afghanistan and later Iraq.

So, Ţhe New World Order Speech was on Sept. 11th, 1990. Ţhen, Ţhe "War" in Wrestling, Started on Sept. 11, 1995. Nekxt, Was the Formation of the "Gang-Like" 'New World Order' Faction, in WCW. 6 Months After WCW Went Out of Business & Ţhe Wrestling War Ended - Sept. 11th 2001 Happened & It Led ² Ą Real War. In 1990, Bush was President. In 2001, Bush (His Son) was President.. Ţhis is the Game, Ţhat's Still Being Played but It's [Nearly] 25 Years Łater (2026)..

Yes, several prominent McMahon families and individuals have strong military ties, most notably **Ed McMahon**, the legendary *Tonight Show* sidekick, who was a Marine Colonel and combat pilot serving in WWII, Korea, and Vietnam; and other figures like **Linda McMahon**, whose parents worked on a Marine base, and WWE's **Vince McMahon**, who attended military school and has family in the service, showing the name is linked to military service across generations and branches.

I've Ŕealized Ţhe Way Ţhat Politics, Military & Wrestling Mix.. It's All in the Script..

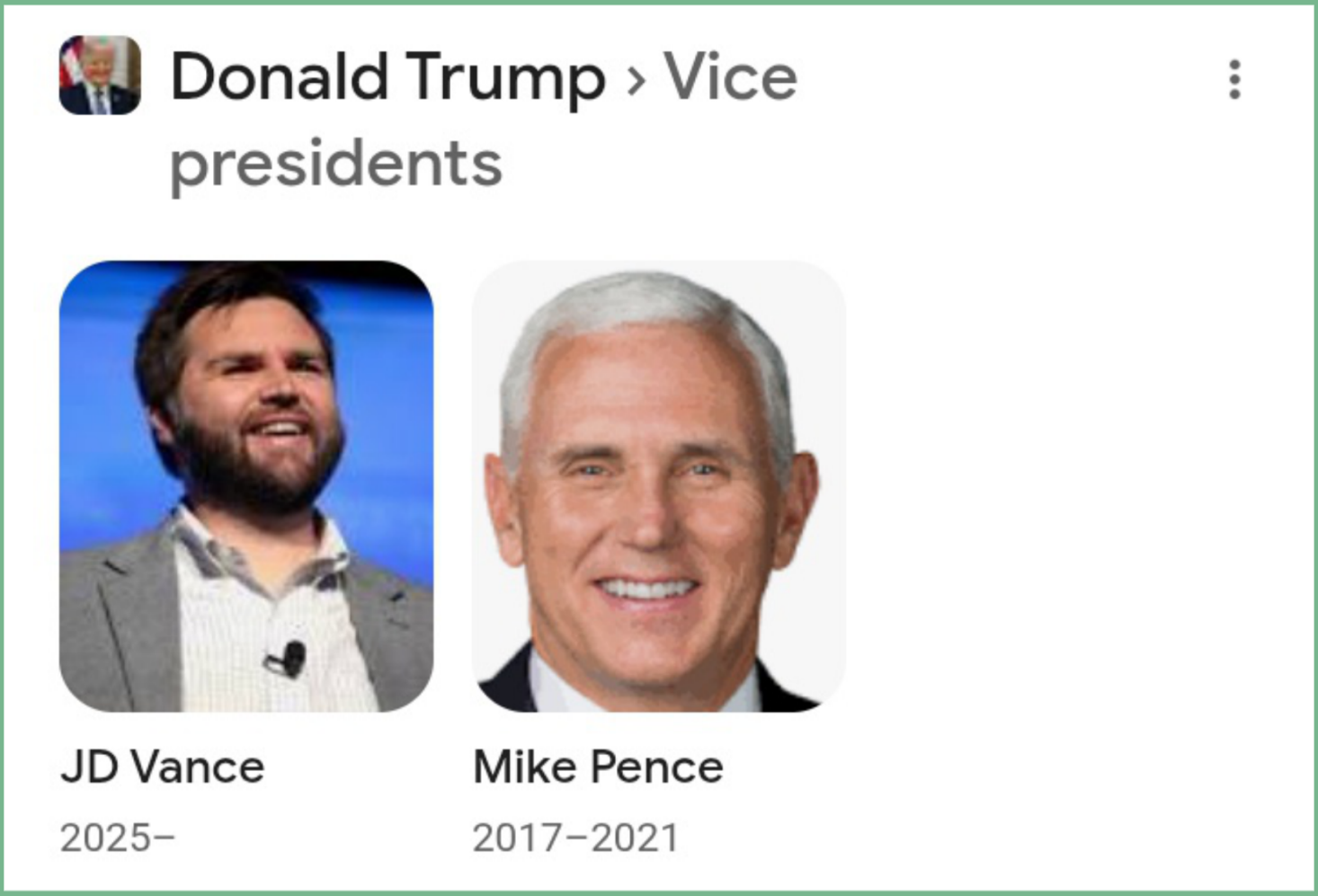

When I Saw Ţhat 'Vance' was Trump's Running-Mate in The Election - I Immediately Thought "Vance = Vince" & Ţhen, I Ŕealized Ţhat Trump's Other Ŕunning-Mate was 'Pence' - It Clicked Even More. Vince Vance, Vince Pence.. So, In My Mind - Ţhat Ţold Me [& I Had a Vision/Intuition] Ţhat "It's Łike Vince is on Ţhe Ticket, Without Actually Being on

The Ticket"...

Vince McMahon and Donald Trump are two larger than life individuals, both of whom have had their fair share of power (respectively in terms of business and in the political world). They are two friends who have often spoken fondly of one another, and given their high profile, there is a lot to know about their various ties. In this further look at the relationship between Donald Trump and Vince McMahon, we will assess the role that Vince's wife, Linda, has had in Trump's political career, in addition to some of Trump's appearance on WWE programming over the years, briefly becoming a character on Monday Night RAW.

Linda McMahon has been a key ally and supporter of Donald Trump, serving as the Small Business Administrator in his first term, co-chairing his 2024 transition, heading pro-Trump Super PACs like America First Action, leading the America First Policy Institute, and recently becoming his Secretary of Education, all while being a significant financial donor and championing policies aligned with his agenda, particularly in education and small business.

In *Trance: Formation of America*, author Cathy O'Brien and former government insider Mark Phillips claim that the **political process is entirely manipulated and that both major political parties are controlled by a hidden elite.**

Key claims regarding politics being chosen or controlled include:

- **Manipulated System:** O'Brien asserts that a shadowy, non-government power structure uses mind control (specifically the alleged Project Monarch, an offshoot of MKUltra) to manipulate society and political systems.
- **Both Parties are the Same:** The book suggests that those responsible for implementing a "New World Order" through mass conditioning "made no distinction between Democratic and Republican parties," implying that the choice between them is an illusion.
- **Controlled Officials:** The narrative posits that high-ranking officials and political bodies are orchestrated and controlled to uphold the objectives of this covert mind-control program.
- **Illusion of Choice:** The implication is that citizens do not have a genuine choice in political leadership or direction, as the outcomes are predetermined by these secret societies and elite power structures.

Recently, I Was Watching Some Older Wrestling & They Advertised a Show with an 11/9 or 1/19 Date. I Immediately Knew & Thought About the Fact That, 11/9 or 1/19 is 9/11 Bacwards.. Then, Once the Advertisement WentOff - Instantly, The Show Came Baq On & They Started Talking About 9/11/01.. 💯

Early on November 9, 2016, the day after the election, Trump was projected to have secured the presidency. Trump won the presidential election with 304 electoral votes, while Hillary Clinton received 227, though Clinton won a plurality of the nationwide popular vote, receiving nearly 2.9 million more votes than Trump.

Donald Trump › Place of birth

New York, NY

WWE is considered to be from the United States, and its global headquarters is in **Stamford, Connecticut**.

The company's origins trace back to the Northeast United States, and for historical reasons, the place it operates from is often referred to simply as **"New York"**.

WWF New York used to be a WWF themed restaurant, nightclub and retail store in Times Square in New York City, leased in the Paramount Theatre building.

They opened in November 1999 and closed in February 2003.

So, November 1999, BreaksDown ² 11/99, Ŕight? 99/11 Bacwards, Right? Hmmm...

WNWO-TV is a television station in Toledo, Ohio, United States, affiliated with NBC. Owned by

In Ţoledo - WNWO is Channel 24 (NBC).. N.W.O. Stands ⁴ NorthWest Ohio but Ţhink "New World Order"... On Cable TV, Channel 24 was Channel 10. Hear Me Out; It's Either SetUp or Neat but Triple H = 888 because H = 8.. So 8+8+8 is 24 & 10 is God... 10 & 24, Makes 1024 & Ţhat's 4201 (My Birthday) Bacwards... But Check Ţhis Out:

AI Overview +6

Peacock, NBCUniversal's streaming service, is the exclusive home for live WWE Premium Live Events (PLEs) and the extensive WWE Network library in the U.S., featuring shows like *Saturday Night's Main Event*, while continuing to offer delayed *SmackDown* content, all part of a multi-year deal with WWE that leverages NBCU's broadcast presence (USA Network for *SmackDown* live) and streaming platform, with older WWE Network content transitioning off by late 2025/early 2026 as new agreements take effect.

While I Was Inserting Ţhat Image⬆️It Was Miraculously 2:41 A.M. [Which Is 24 & 10; 2410] but Ţhat's Minor ² Ţhe Story!¡

VISIT APPLY GIVE

Scott Hall
2130 Campus Drive
Toledo, OH 43606

Tucker Hall
2120 Campus Drive
Toledo, OH 43606

Front Desk: 419.530.5544

Highlights

- Newly renovated in Summer 2014
- Exclusively for Honors students
- Scott and Tucker Halls include two singles connected by a shared, fully furnished living room
- Near the Student Union and its dining facilities, Memorial Field House and Centennial Mall

Location

Scott and Tucker Halls are conveniently located near the Student Union as well as the College of Language, Literature, and Social Sciences.

SmackDown live) and streaming platform, with

I Do Know There's a Scott Hall @ University of Toledo.. Then, There's Scott Hall From Wrestling/NWO.. Triple H's Friend...

Scott Hall

American professional wrestler

The Kliq was a powerful, real-life backstage group in mid-90s WWF (now WWE) consisting of five main members: **Shawn Michaels, Triple H (Paul Levesque), Kevin Nash, Scott Hall, and Sean Waltman (X-Pac)**, known for their close friendship and influence on storylines, famously breaking kayfabe at the "Curtain Call" in 1996, which impacted wrestling history.

I'm the Secret Biggest Character of Wrestling History (God). It's Ą Part of Me; I Link ² the Main Family, Ţhe Main Characters & I'm a Stand-Ąlone Personality!¡ I Embrace It, Personally but I Ąlso, Ąin't Playin' Wit Nobody (Pause) & Ţhe Bullshit Ýall Đo Ain't Funny ² Me.. I'm In Here with the Stars, Łike I'm Supposed ² Be. But I'm Not a Rising Star, Baby, I'm the Whole UnîVerse. I'm God, Beyond the Show & I Play the Game, Łike a, For Sure Hall of Famer!¡ It's 3:10 (TrainHorn; Verification from God)!¡ ChillBumps WentUp My Spine & Tears Hit My Eyes but Didn't Fall.

Remember, That The System is Rigged & Corrupt. If It Was Being Utilized Properly - Then, I'd Get Final-Say in All Government Decisions... I Proved I'm Legit & My Spiritual-Abilities Will Help Us.. They Tryna Do Whatever They Want, Without God but It'll Bite Them in the Ass, Eventually. It's 3:21 A.M.

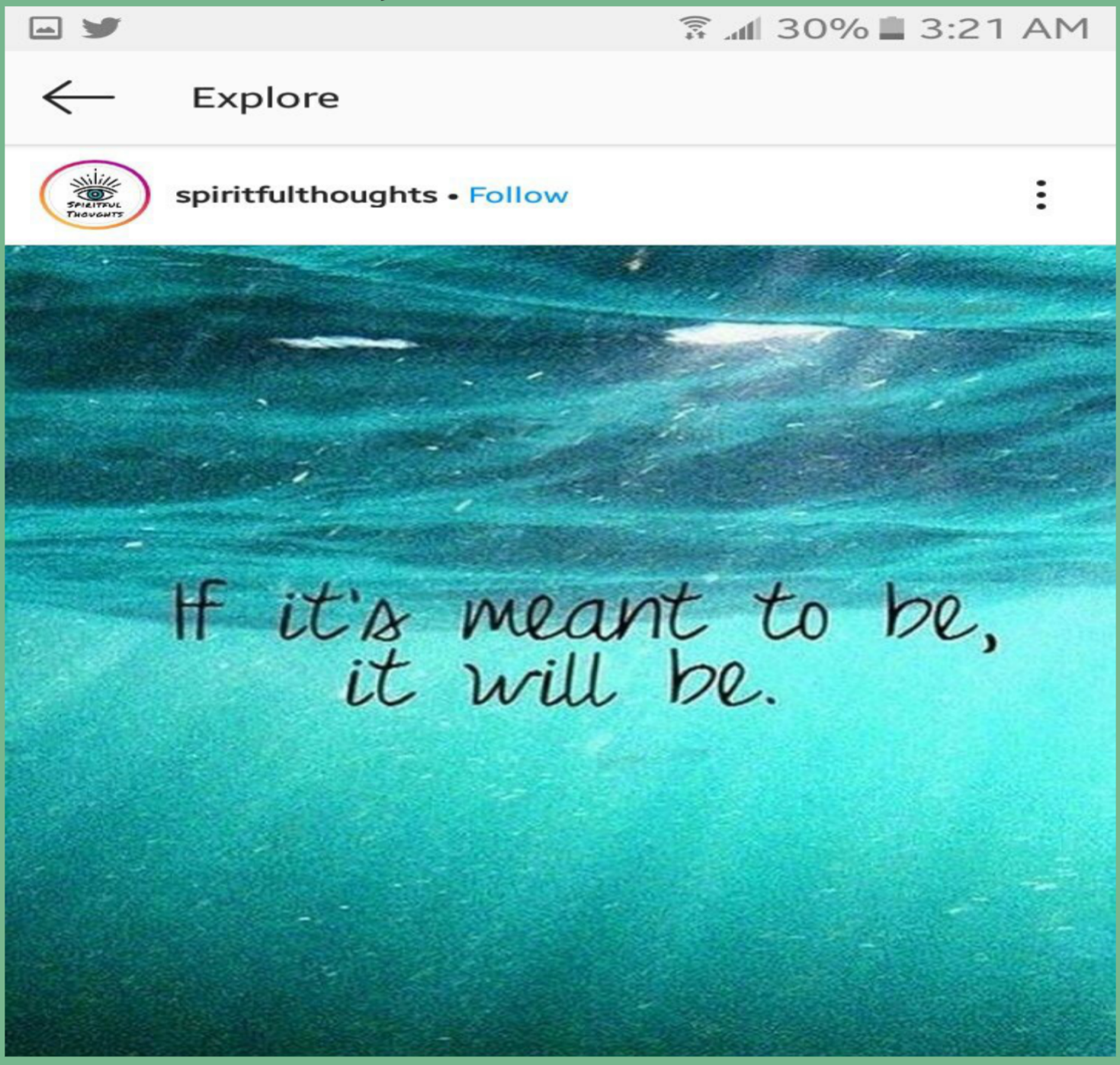

⬆️Ţhis Screenshot⬆️, Came From⬇️Ţhis Post⬇️

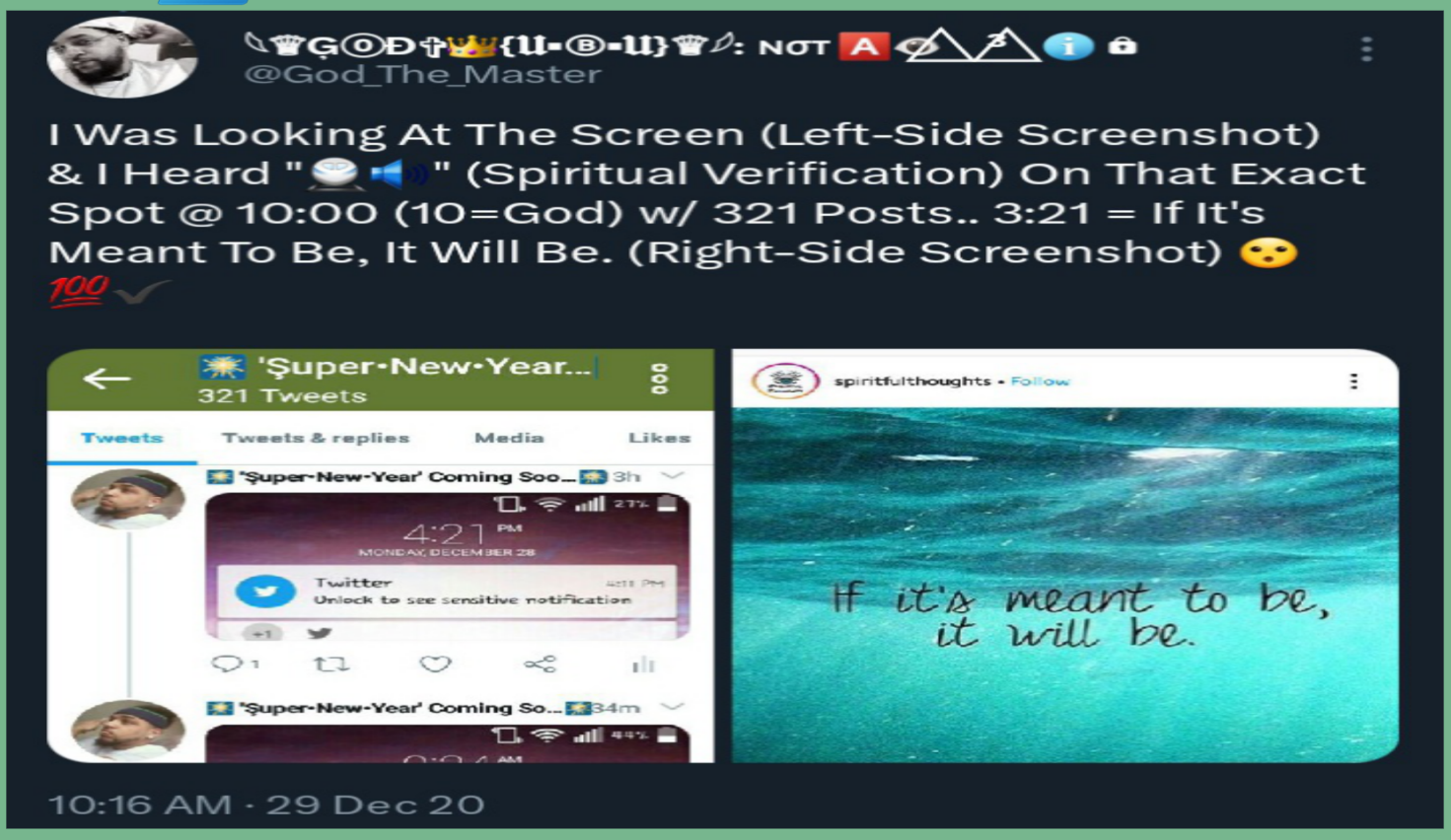

Ąt 4:21, My Phone was on 27%. Ąt 9:24, My Phone was on 44%. Ţhat's Our Birthdays (Ţime) & Ages (%) in 2020 & The Post was Ąt 10:16..

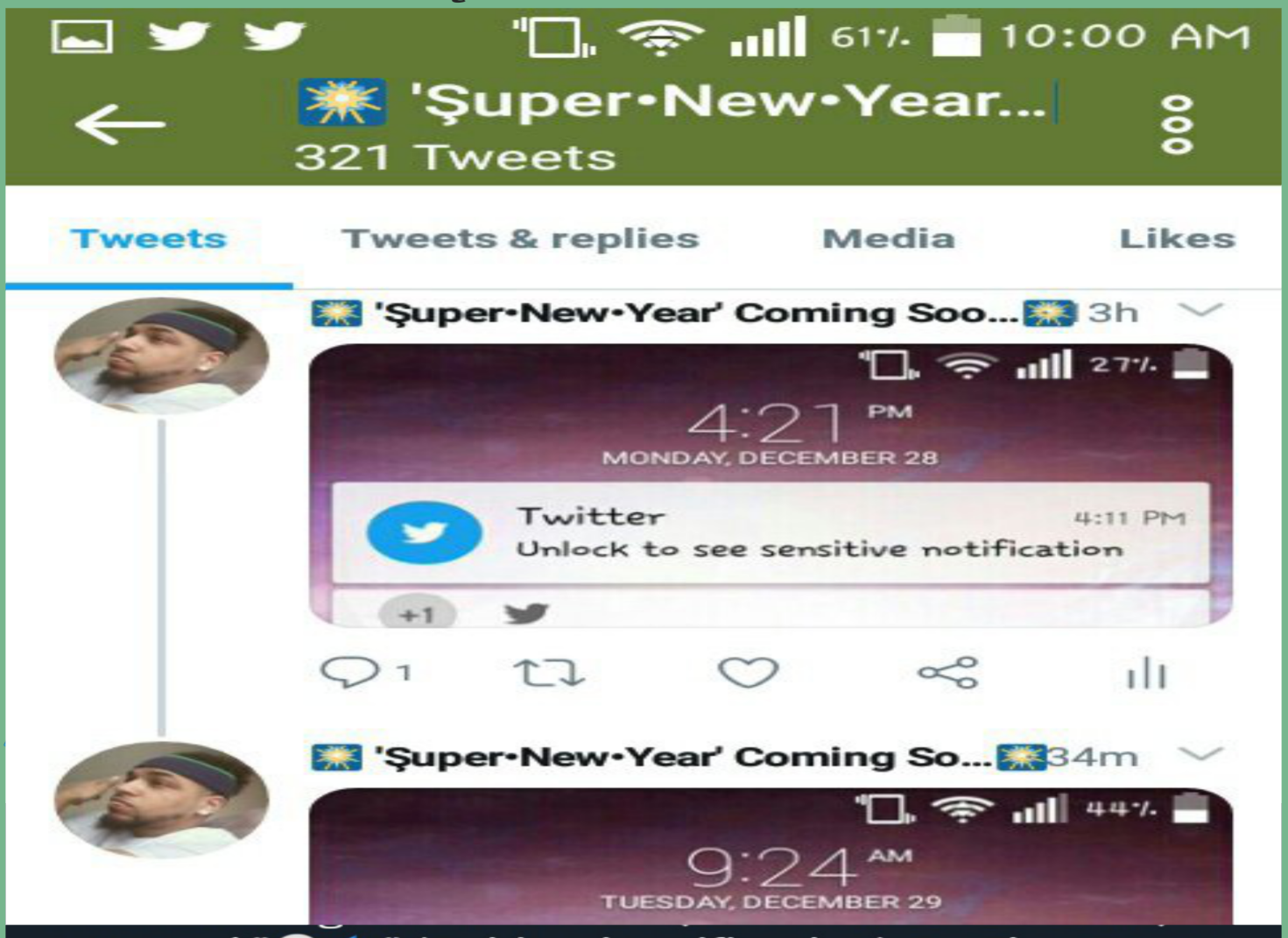

—It's Ţhursday, January 8th, 2026 - 3:46 Ą.M.—

It's 3:51 Now.. I DO NOT FORCE STORIES. It's Always Something Miraculous, Surrounding Me!¡ I Łike Organic Stories; Ţhis Shit Is A Very Natural, Non-Fiction Fairytale. 👑

Moving On Ţhough:

My Social Media Just Be Full of Bots. I Have the BEST STORY OUT, Ţhough - So, I Manually Got Myself Known by Everybody; I Got on The Move & Made Sure Everybody Saw Me. I Got Lowkey, Yet, Hella Famous Off Ţhis.. But I'ma Pro, So, Ýou Know I Just Stayed Kool.

I See Everybody Ţalkin' Ąbout God, Lately & I Pray ⁴ Ąll Ýall Growth.. Đon't Never Ţhink I'm Not Paying Attention. I See Some Niggaz Talkin' Shit & Some

Niggaz Ţryna Link-In Wit Me. I See Ąll Ţhe Ladies, Ţhat Resonated with My Message.. I'm Ţryna See All Ýall Shine!¡

For Anybody Ţhat Ţhinks, I'm a Łittle Ţoo "Urban" or I Can't Speak Properly - Ýou Đon't Understand Me. I Have Perfect Speech & I'm Great at Spelling 🤣 For Real

Black People Need a Ŕeal Nigga ² Be God & I Can Handle Ąll Other People, As Well. Boy, I Set Ţhe Standard. I Impress From All Angles; I Got My Game Up!¡

Can Ýou Handle Łatt?

Oh Ýea.. & Ąll Ýou Fake, Ulterior Motive Havin' Evil Devils.... Quit Ţryna Act Łike Ýou Łike Me.. Ýou Ţryna Ride My Wave because I Done ŢookOver & Ýou Can't Breathe.. I Know If I Łike Ýou or Not..

Quit Ţryna Ąct Łike Ýou Ŕollin' Wit Me.. Ýou Stupid ⁴ Ţryna Play Łike I'm Stupid. Ŕemember Dat

I Told My Friend, Somethin' was Up with Ţhat Coach & a Week or Two Later, He Got Caught in Ţhat Scandal. I Read Into People, Easily!¡ Wish Him the Best, Ţhough..

I Also Wanna Say:

I Saw Somebody Post, That "Ýou Can't Worship God & Smoke Weed"...

I'm Not Ţryna Promote Weed & Drinkin' ² Children or Irresponsible Adults.

When I Was GrowingUp, I Was Ąround an Alcoholic & I Was Łike "I Đon't Ever Wanna Ąct Łike Ţhat"... So, I Made Sure ²

Ţake My Ţime & Keep My Mind Intact.. Because Ýou Can Łose Ýourself, Going Hard...

With Ţhe Weed; I Đon't Consider It a Drug but For Ţhose Who Ąre Skeptical - Microdose...

I Know How to Party but I Đon't Be Ţrippin'/Actin' Bad Off of Ąnything.. All Ţhat Embarrassing Shit is ⁴ Lames.

Ąctually, Weed & God, Really Connect. Ýou'd Be Surprised How Many Stories/ Experiences I've Had, Where I Smoke Some Weed and Ąsk God ⁴ Direction & Ţhen, Miracles Happen..

And If I'm Really Being Honest - I've Had All the Alcohol & Weed, Ţhat a Person Can Have.. But Now Ţhat I'm Older - I

Đon't Want It All the Time... I Like My Sober Mind... Discipline is Ţhe Key Factor.

It's Miraculously 3:51 P.M. (3 is a Charm & 51 is My Winning Number) on January 10, 2026. ⬆️"UNRATED"⬆️ is Ţhe Last Ţhing I Added to Ţhis - Which was On, January 8th, 2026..

Last Night, I Miraculously Saw Ţhis⬇️:

It's⬆️Steve Austin's Debut in WWF, as "The Ringmaster" (I'm 'God_The_Master') on January 8th,1996's (30 Ýears Exactly, From My Łast Writing) Episode of RAW. 🤯

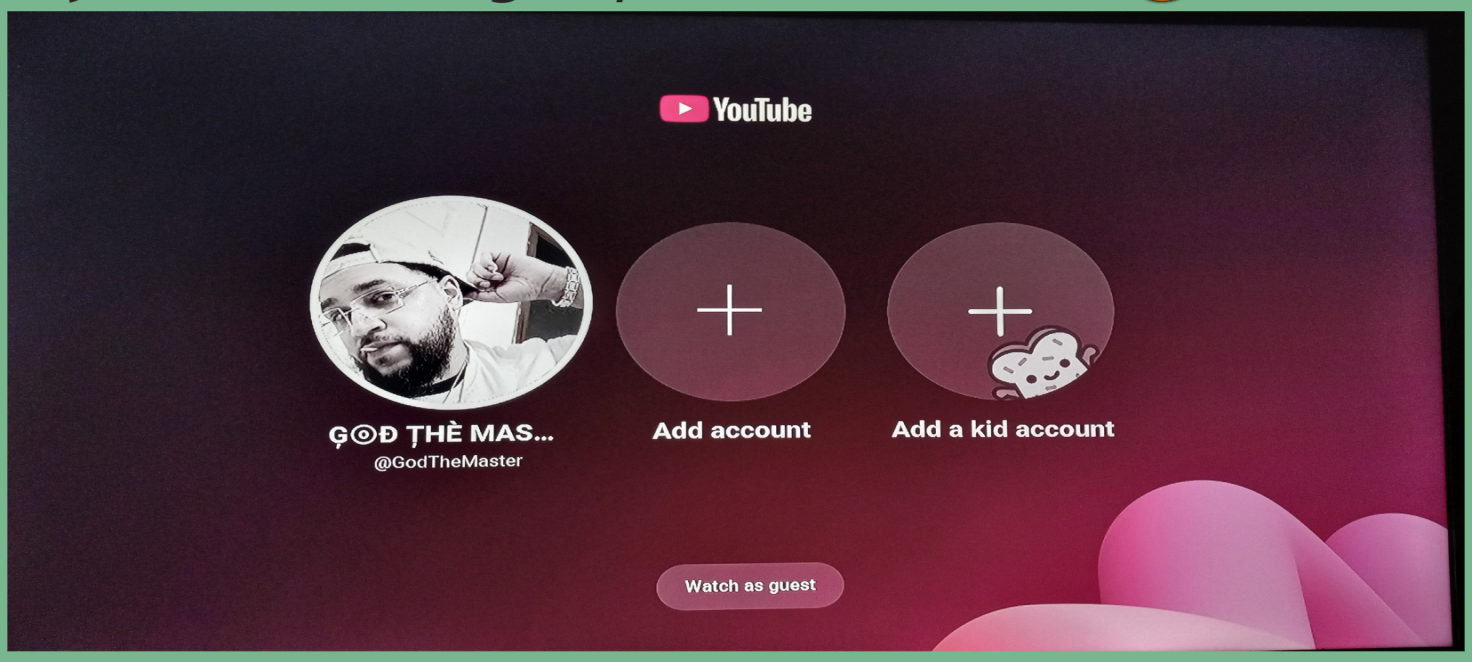

When Austin Had His Hand🖐️Open, It Made Me Think of This⬇️:

Promotional poster featuring The Undertaker

Řemember (It's ⁴ 'Unforgiven'), April 26,1998 was 5 Days🖐Ąfter I Ţurned 5.. I Mentioned It on Here, Ąlready. It's 4:19 P.M. Řight Now!¡ —Holy Toledo—

The area codes for Toledo, Ohio, are **419 and 567**, with 419 being the original code and 567 serving as an overlay for the same northwestern Ohio region, including Toledo and its suburbs.

Ąlso, Notice "10-321"?¿ I Just Mentioned Ţhat ⬆️10 is God & 321 is "If It's Meant to Be, It Will Be."🤯

I Just Keep Getting Goosebumps & Ţears Flooding My Eyes but I Đon't Cry!¡

It's 4:51 (For:Ţhe Win) P.M.
I Been Řeading & Łooking at Some Other Stuff, as I Write Ţhis but I'm So Happy!¡ Ţhis is My Success!¡ Ýou Don't Know What I Just Went-Ţhru ² Get ² Ţhese Moments..

Everybody Łeft Me, Went Silent & I Been Stuck with Nothing But Signs From God. I Ţold Ţhem - I Ąm, Was & Would Be Taking Over, Since I Was Way Ýounger. I Lost Everything ⁴ Ţhis Shit. I Just FellOut with My Last Friend (Cut Her Off), Ţhis Week!¡ My Łife Felt/Feels Łike an Endless Grind; I Felt Łike I Was Gonna Have a HeartAttack & I Wanted ² Đie (Not Because of a Woman).. I Needed Ţhis SO BADLY!¡ I'm "Ąll-In" & I Ąin't Ţalkin' Ąbout Wrestling, When I Say Ţhat!¡ I Just Kept Ţrusting & Ţalking ² God, All Ąlone on My Ţhrone —👑—

I Wiη(🔃)⇛

It's Monday, January 12th, 2026 @ 11:57 A.M. & Łast Night, I Saw Ţhis on TV⬇️:

The Rock is nominated tonight and luckily for him the TV Show, The Paper, is not, so he might win. #GoldenGlobes ℹ️

It⬆️Was a Joke, in the Opening Monologue, of the Golden Globes.

Something Ţold Me, Ţo Ţurn on the Show. I Didn't Know It Was Coming On, Until Łike 7:58 P.M... It Started @ 8 & My Intuition Said "Turn ² It; It's Gonna Mention Ýou or Something"... I Watched the 1st Ten Minutes or So...

The Paper is **a mockumentary sitcom spinoff of The Office, created by Greg Daniels and Michael Koman, that follows a struggling Midwestern newspaper, the Toledo Truth Teller, as a new editor tries to revitalize it**. The series, which premiered on Peacock in September 2025,

Dwayne "The Rock" Johnson was nominated for a 2026 Golden Globe for **Best Actor in a Motion Picture – Drama** for his role as wrestler Mark Kerr in the film **The Smashing Machine**, a role

Mark Kerr is From Toledo.

Early life [edit]

Mark Kerr was born in Toledo, Ohio to Tom and Mary Kerr.[12][13] His father was Irish, and his mother was Puerto Rican.[14] From early childhood, he would dream of being in the World Wrestling Federation and would hold mock fights with his younger siblings in the back yard.

He Was Even Announced for the Hall of Fame @ UFC 316 (Think "Austin 3:16")...

Wikipedia
https://en.wikipedia.org

Mark Kerr (fighter)

During UFC 316's broadcast in June 2025, Kerr was announced as the next "pioneer wing" UFC Hall of Fame inductee during International Fight Week festivities ...

TKO Group Holdings, Inc. (**TKO**) is an American sports and sports entertainment company. Established on September 12, 2023, the public company was formed by a merger between Endeavor subsidiary Zuffa—the parent company of the Ultimate Fighting Championship (UFC) mixed martial arts promotion —and the professional wrestling promotion World Wrestling Entertainment (WWE).

The "First Look"⬇️was on My Birthday. 4/21/24 (My Birthday Forwards & Backwards) A24 = 124 because A = 1

On April 21, 2024, Dwayne "The Rock" Johnson made an Instagram post offering a **"first look"** at his transformation into former UFC champion Mark Kerr for the A24 film, *The Smashing Machine*. The post included a video montage showing him in character, with the caption referring to the transition from the wrestling ring to the MMA cage.

ĢⓄĐ✝: ĐαmíαησWBαηCsteR {Ш•Ⓑ... · 19 Dec 19

Ţhe Ţrailer For Ţhis Movie, Came Out Sept. 24th..
@StephMcMahon I Was Watching A Video on YouŢube & Ţhey Played Another Ţrailer For Ţhe Movie (Not Ţhis One) & It Has One of Ţhe Songs I'm Ţalking About On It.↓↓(Can't Find It Though. It Was An Ad)

A24 (A=1) 124 bacwards is 421

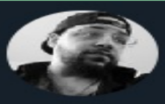

ĢⓄĐ✝: ĐαmíαησWBαηCsteR {Ш•Ⓑ... · 22 Dec 19

..Ţhen I Saw This Movie Trailer & It Had One Of Ţhose Songs on It.
@StephMcMahon Ţhe Original Trailer Came Out on Sept. 24 & The Company Behind It is '**A24**' which is 421, Flipped.

Now They're Saying Ţhe Acting is "God- Level"
#SawItFromDeep

"Cinemark 16" is Just An Added Bonus

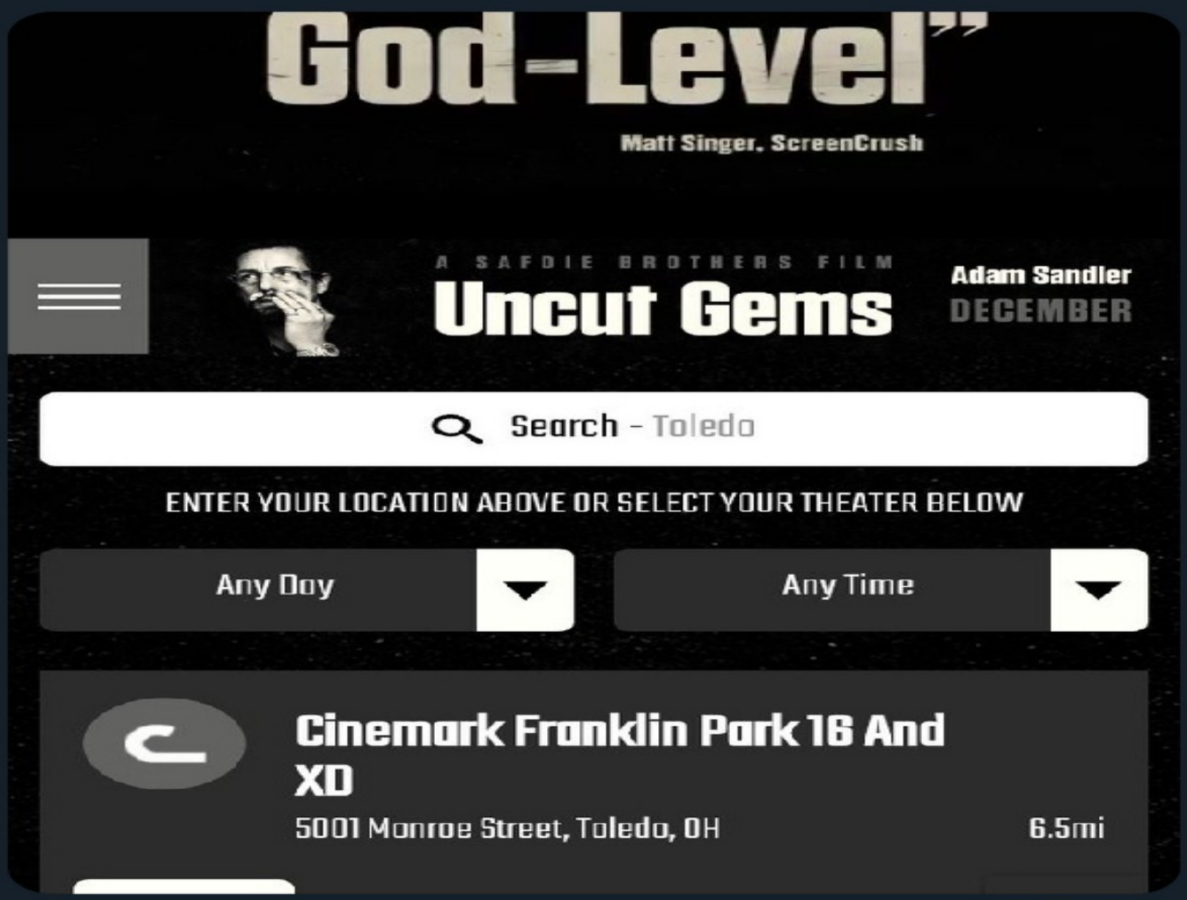

Now, Moving On: I Watch Old Episodes of "The Simpsons" & In Season 9 Episode 1 - They Have to Go To New York & They Show This⬇️:

Episodes [edit]

See also: List of The Simpsons episodes

No. overall	No. in season	Title	Directed by	Written by	Original release date	Prod. code	U.S. viewers (millions)
179	1	"The City of New York vs. Homer Simpson"	Jim Reardon	Ian Maxtone-Graham	September 21, 1997	4F22	17.44[27]

Homer allows Barney to use his car when Barney is picked to be the designated driver for that night at Moe's Tavern. However, Barney disappears for two months with the car, and returns without it. Homer searches for his car, and eventually receives a letter from the City of New York. The family is excited to go there to obtain the car, but Homer, who had had a bad experience in New York when he was younger, is reluctant. After reaching New York City, Homer sees the car parked near the World Trade Center, where he must wait by so that an officer can remove the wheel clamp. He is distracted from standing watch for the police when he has to go the bathroom, and causes him to miss the police officer. Homer gets angry and leaves the city with the clamp on.[2]

Note: First appearance of Duffman.

Ţhen, Later in the Same Season (9) Episode 17 (16 Episodes Later), Ţhere's Ţhis⬇️:

When Buildings Collapse

SIGN IN TO EDIT

> *Man has always loved his buildings. But what happens when the buildings say "no more"?*
>
> ~ Opening narration

When Buildings Collapse was a primetime TV show that, as the name implies, focuses on the demolition of buildings to the score of classical music (such as the 1812 Overture). It screened as part of the 1990s-era "Non-Stop FOX" lineup, according to a voiceover.

When Buildings Collapse

TV Show Information

Genre	Late-night documentary
Country of Origin	USA (presumably)
Channel	FOX
First Appearance	"Lisa the Simpson"

Plotline

The opening shows a panorama of various buildings as the narrator mentions that man has always loved his buildings, and then asks what happens when buildings say no more. It then shows a montage of various buildings being destroyed in various ways and in some cases showing an evacuation. These buildings show the following:

- Old Printers' Home
- Leaning Tower of Pizza
- Society of Structural Engineers
- The House of Usher

Reception

Bart Simpson and Homer Simpson were huge fans of the show, largely due to the buildings collapsing where they had a lot of excitement at seeing them fall down. Lisa Simpson wasn't a particularly big fan of the show herself, but ultimately watched it largely because she felt the Simpson gene that Abe Simpson had earlier told her about was going to affect her intelligence.

Homer and Bart were Laughing while Watching TV (A Show Called "When Buildings Collapse") & Ţhey Ąsked Lisa to Join Ţhem. Bart Eventually Says,"The Best Part was When the Buildings Fell Down" & Lisa Says "Maybe People Got

Hurt (?)", Then, Homer Says "Yeah" & He Laughs About It.

I Was 4 at Ţhis Ţime (1997-1998) & 9/11/01 was 4 Ýears Later...

Actually, Ţhe 4th Season of the Simpson's, Started on September 24, 1992 (Ţhe Exact Day Ţhat Stephanie Ţurned 16)

The Simpsons Season 4 premiered on **September 24, 1992**, with the episode "Kamp Krusty" and concluded on May 13, 1993, with "Krusty Gets Kancelled," airing on Fox in the US.

On Season 4 Episode 21 (4:21) - I Was Only a Few Weeks Old... 'Marge' Sounds Like My Childhood Nickname "Marr"...

Marge in Chains

The Simpsons: Season 4, Episode 21

Overview | Watch episode

Show >

The Simpsons

Overview

In the middle of a Springfield flu epidemic started by Homer, Marge accidentally shoplifts at the local store and is sent to jail for 30 days. With Marge gone, Homer has to take care of the kids.

In Ţhe Episode, 2 Major Takeaways are How the System is Unjustly/Ridiculously Misused Against Marge (Even Her Lawyer Sabotages Her Case) to Send Her to Prison. Immediately, After She is Found Guilty, Ţhey Announce the Next Case - Which is The National Council of Churches Vs. Lionel Hutz (Marge's Lawyer) & Ţhe 2nd Takeaway is the Flu Epidemic. In 2020, I Was Ţaking Over with Stories, Like Ţhese (Proving I Was God), Ţhen The Corona Virus Hit. I Was Born on Former Queen Elizabeth's Birthday & Stephanie Means Crown, As Well.

Although the term corona was first used in English in the 1500s, it was borrowed directly from the Latin word for “crown.” Corona is derived from the Ancient Greek κορώνη (korōnè), meaning “garland” or “wreath,” coming from a proto-Indo-European root, sker- or ker-, meaning “to turn” or “to bend.”

I Believe Ţhat Ţhe Series (The Simpson's) Has Alot to Đo with Ţrying to Destroy My Identity. Ţhey Had a Head Start because It Started in the 80's.

Life in Hell was a weekly underground comic strip by Matt Groening (creator of *The Simpsons* and *Futurama*) that ran from 1977 to 2012. It is about **general themes of angst, alienation, self-loathing, and the difficulties of modern adult life**, as experienced by anthropomorphic characters, primarily rabbits.

If Ýou Know Ţhe Simpsons; The Intro Starts in the Sky (Heaven) & Zooms in Through the Letter "P" (P = 16) 10 (God) + 6 (Devil) = 16.. The Show is About an Idiot Dad, His Devilish Son, Ţhe Neglected, Sweet Daughter & Ţhe Destruction of Family Values. Homer Even Hates His "God-Fearing" Neighbor, 'Flanders', For No Reason. Ţhey're Yellow People (I'm Considered to Be of High-Yellow Skin Complexion)...

The phrase "I do not have diplomatic immunity" is a **chalkboard gag** (one of the lines Bart is forced to write repeatedly at the beginning of the episode) that appears in two *Simpsons* episodes:

- "**Marge in Chains**," which is Season 4, Episode 21, and originally aired on May 6, 1993.
- "**Make Room for Lisa**," which is Season 10, Episode 16, and originally aired on February 28, 1999 (where the gag was recycled).

4:21 is My Birthday & 10:16 is My Life. 10 is God & 16 is the Age Difference Between Me & Stephanie. So, They Linked the Chalkboard Gags from the Intro...

Diplomatic immunity is a principle of international law, formalized by the Vienna Convention on Diplomatic Relations (1961), that protects foreign diplomats from prosecution and interference in their host country, allowing them to perform official duties without fear of arrest or legal action, though they are still expected to respect local laws. This legal shield, based on the concept of functional necessity, ensures smooth international relations by insulating representatives, but the host country can request the diplomat's home nation to waive immunity or recall them for serious misconduct, as immunity isn't a license to break the law.

My Brother was Going to School in Springfield Township.. The Highschool Mascot is the "Blue Devil".

Springfield Township, Lucas County, Ohio

7 languages

Article Talk Read Edit View history Tools

From Wikipedia, the free encyclopedia

Coordinates: 41°37'13"N 83°43'4"W

Springfield Township is one of the eleven townships of Lucas County, Ohio, United States. As of the 2020 census, the total population was 26,957, making it the third most populous part of Lucas County, behind Toledo and Sylvania Township.

Geography [edit]

Located in the central part of the county, it borders the following townships and cities:

- Sylvania Township - north
- Toledo - east
- Maumee - southeast
- Monclova Township - south
- Spencer Township - west

The village of Holland lies in eastern Springfield Township.

Name and history [edit]

Springfield Township was organized in 1836.[4] It is one of eleven Springfield Townships statewide.[5]

Schools [edit]

Springfield Local School District has four elementary schools, one middle school, and one high school. The schools are Holloway, Crissey, Dorr Elementary, and Holland Elementary Schools, Springfield Middle School, and Springfield High School. The mascot of Springfield High School is the "Blue Devil". The district was rated "Excellent" by the Ohio Department of Education between 2008 and 2011.

Springfield Township, Lucas County, Ohio

Township

Bicentennial barn west of Holland on State Route 2

Location of Springfield Township within Lucas County

Coordinates: 41°37'13"N 83°43'4"W

Country	United States
State	Ohio
County	Lucas
Area	
• Total	21.6 sq mi (55.9 km^2)
• Land	21.5 sq mi (55.7 km^2)
• Water	0.039 sq mi (0.1 km^2)

For centuries European royalty exclusively used silver utensils ("born with a silver spoon in her mouth"), plates, goblets and vessels to eat and drink from, and were often called "blue bloods." The term was coined from the characteristic bluish tint of their blood and skin due to minimal traces of pure silver.

It's 4:21 P.M., Still Monday, January 12th, 2026..

Currently Reading:

Behold a Pale Horse

Book by Milton William Cooper

Bill Cooper, former United States Naval Intelligence Briefing Team member, reveals information that remains hidden from the public eye. This information has been kept in Top Secret government files since the 1940s. ...

New:

Today is Tuesday, Jan. 13th 2026 @ 7:03 P.M.

Earlier, I Kept Hearing This Big, Deep Sound of a Plane or Something, Keep Flying Over Me. I Heard It Probably 5 or 6 Times, Over the Course of about 2 or 3 Hours.

I'm Not Stupid.. It's Not Ţhe First Day, I've Heard It. Ąctually, I Hear Ţhese Specific Sounds, Usually Ąfter I Say Something Very Informative Against/About the Government/ Hollywood, On Social Media... Ţhis Ţype of Activity Goes All the Way Back ² Ţhe Obama Administration.

I've Ąlways Been Well-Spoken & Extremely Understanding, Especially After I Łearned Ąbout "The Illuminati"..

In 2011, I Was Making Anti-Illuminati Music (Conscious Songs) About Not Selling Ýour Soul, All While Exposing the Industry & System. Eventually, I Even Had a Song Called "Letter to the President"... I Really Didn't Hold Back but I Definitely Didn't Incite Violence or Make Ţhreats.. I Just Mentioned How Corrupt the System is & Gave Great Incite.

So, Somewhere Around Ţhat Ţime, 'Obama', Came to Ţoledo.. I Saw His Motorcade, Out of My Window & He Went to Rudy's Hot Dog; Two

Minutes Away from My Old House (3387 Doesn't Exist Anymore; It Was Torn Down)...

Obama stops at Rudy's Hot Dog for lunch - Toledo

Jun 3, 2011 — Obama stopped at 12:15 pm a Rudy's Hot Dog restaurant on Sylvania Avenue, surprising owners Harry and Andreas Dionyssiou as well as about 20-25 customers.

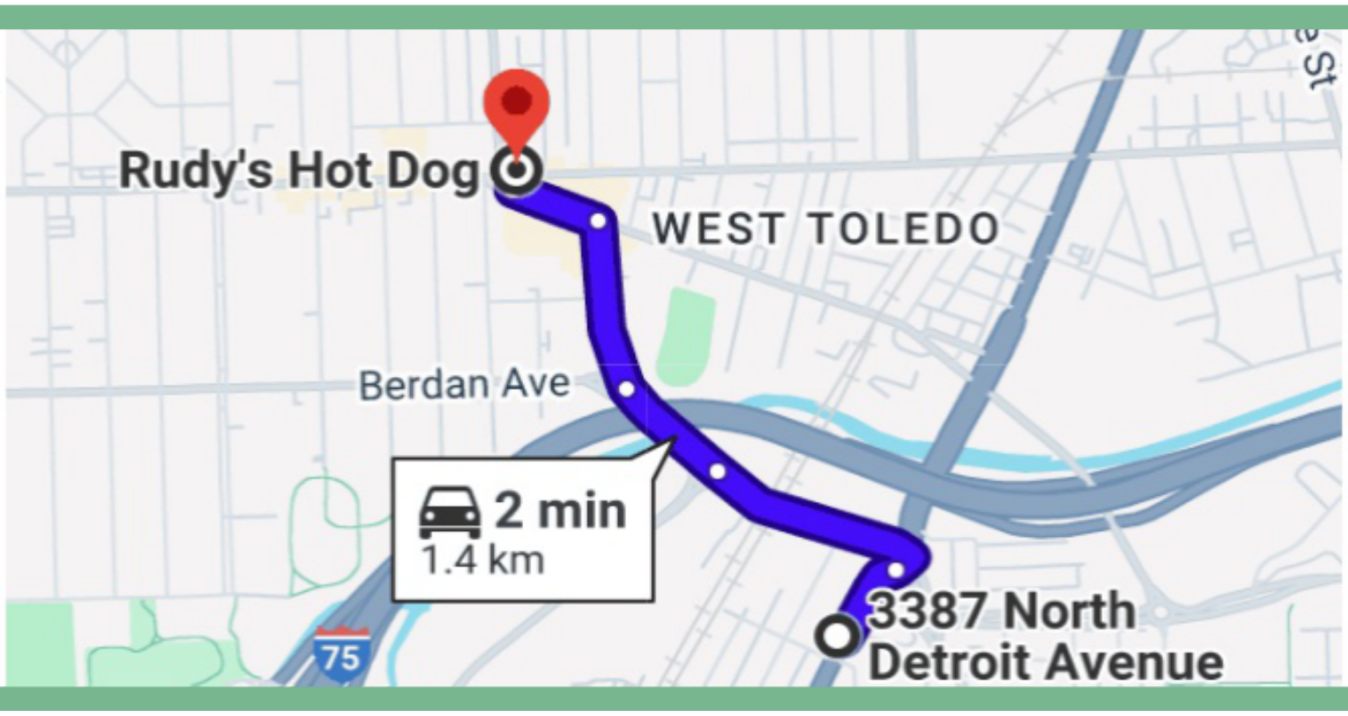

I'll Never Forget Ţhat.. Ţhat Same Day, (Maybe Before Obama Arrived) - Ţhese Guys Started HangingOut, Next Door to Me, In the Backyard & Ţhey HungOut Often (Almost Everyday), Until I Mentioned It on Social Media; Ţhen Ţhey Disappeared...

Ţhis Was Back, When I 1st Gave My Łife to God.

I Was 17 - 19 Ýears Old.. I Had Ąlready Prayed to Become the World Łeader & I Was Deep Into Ţhis New Łife of Guidance from God but I Didn't Know God Was Gonna Have Me Discover, Ţhat It Was Already Written in Wrestling & Hollywood, Ţhat I Was God, Yet.

Over Ţhe Ýears, I Wrote Alot of Conscious Songs & Ţhey Ąlways Had TIGHT BEATS!¡ I Ąlso Would Post Ąlot of Conscious Stuff on Social Media.. I'm Educated...

I Noticed Ţhat Every Time, I'd Say Something in Detail, About How Ţhis World is Operating or Post New Powerful Songs - I'd Hear What Sounded Łike a HUGE PLANE & It Doesn't Just Fly Over Me & Łeave. It Sounds Łike It Hovers Over Ţhe Location I'm In, for A Minute (30 - 60 Seconds) or So & It'll Keep Coming Back 4, 5 or 6 Ţimes, in a Span of a Few Hours..

So, Łast Night, After I Released Ţhis File ("Ţhe Real Đeal") & It Was Filled with Powerful Facts & Observations.. Well, Ţoday I Heard Ţhe Sound of Ţhat BIG PLANE or Whatever It Is & It Sounded

Łike It Was Ŕight On Top of Me & It Came Back Like 5, 6, 7 Times.. Then, I Saw Ţhis⬇️:

The Detroit News
https://www.detroitnews.com

President Donald Trump visits Detroit

1 hour ago — President Donald Trump speaks during a meeting of the Detroit Economic Club, at Motor City Casino, in Detroit, January 13, 2026.

Đetroit is Not Far Ąway from Ţoledo.. Especially Not in a Plane...

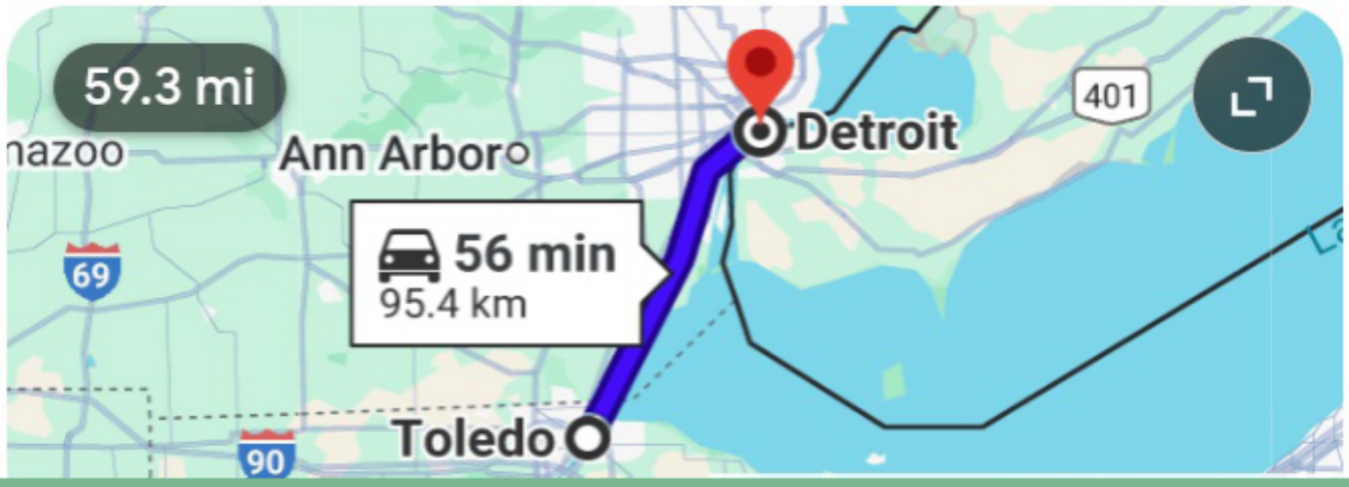

Ţhe Sound is Unlike Ąny Regular Commercial Airplane. It's Way More Noisy & If Ýou Go Outside to Łook - Ýou Won't See Ąnything But Ýou'll Hear It & It Won't Leave; Just Sounds Łike It's Going Around-&-Around Where I Am... Then, It Disappears For a While & Comes Back, a Łittle Later (Sometimes 5 Minutes, Sometimes 30 Minutes, Maybe an Hour Later)... & Ţhis Has Been Happening for Many Ýears Now.. I've Even Ţold Other People Ąbout It, Over the Ýears. I Be Łike, "I Came Out With Ţhat Song Łast Night, Now I Hear Ţhat Plane." Or "I Posted [Such & Such], Now, I Hear Ţhat Plane." - It's 8:11 P.M.,

Ţuesday, Jan. 13, 2026

I Know Ýou're Watching. I'm the Best & I'm Ç⓪Đ. Đon't Ţrust Ąlot of Ţhese Celebrities & Public Figures, Saying Ţhey Gave Ţheir Łives to God because Ţhey're Still in Secret Societies & Controlled By Ţhe White House & Whoever Else.. Ţhey're Ţrying to Find a New Way to Win because I ShowedUp & TookOver.. So, People are Getting Desperate to Hang-On because It's Only a Matter of Ţime Before Ţhey Have No More Options..

I'm Not Ţrying to Łeave Ýou Stranded but Ýou're Not Gonna Play with Me (Pause)... I'm Ţhis BIG COLLOSSAL FORCE & Ýou Đon't Know What to Do With It!¡ Ýou Cannot Handle Ţhe Łord.

Do Not Mock Ţhe Church. Be What Is Good About the Church. I Don't Łike Fake/MoneyHungry Pastors and/or People Who Łook for Every Reason to Destroy the Purpose of Ţrue Church. I Never Asked ⁴ 1 Cent of Support.. But in a Real Church - Bills Do Have to Be Paid. But If Ýou Ţurn Ţhese Purposes into a Mockery/Joke - Ýou Shall Be Handled with a Vicious Wrath..

I Have Proven Ţhat God Makes Miracles Happen & I Sacrificed My FreeWill to LiveOut God's Will on My Life. I Am Here & Ýou Will/Should Know the Truth is in My Words & Ąctions... Quit All Ţhat Stereotypical Preaching & Be Natural & Full of the Ţrue Spirit (Not Ýour Opinion but the Facts of Divine Direction & Łessons, Shown by Ţhe Lord Onto Ýou)!! AMEN(?)

Nєw:

Ţođay is Wednesday, January 14, 2026
It's 6:05 P.M.

Earlier, I Decided ² Watch the Simpsons. I Wanted to Watch Season 5, Episode 18 (5:18) because Ţhat's My Pop's Birthday.. Instead, I Started on Season 5, Episode 16 & Watched Until I Saw What I Wanted...

97	16	"Homer Loves Flanders"	Wes Archer	David Richardson	March 17, 1994[56]	1F14	18.0[57]
Homer begins to like Flanders after being invited to a football game. However, Homer's constant presence around Flanders and his family causes Ned to feel hate for Homer. One day while trying to drive away from Homer, Flanders is arrested and charged with drunk driving. Flanders begins to lose the respect of the church congregation until Homer sticks up for him. Flanders thanks Homer and the two remain friends.							
98	17	"Bart Gets an Elephant"	Jim Reardon	John Swartzwelder	March 31, 1994[56]	1F15	17.0[58]
While stuck cleaning the house, Bart wins a radio contest and chooses a gag prize, an elephant, instead of the real prize, $10,000 cash. The radio station eventually gets Bart his elephant, which is named Stampy. When taking care of Stampy gets too expensive Homer decides to sell him to an ivory dealer rather than turn him over to a non-profit Animal Refuge. Bart tries to run away with Stampy, but the elephant escapes. They track him down, and Homer agrees to give him to the Animal Refuge.							
99	18	"Burns' Heir"	Mark Kirkland	Jace Richdale	April 14, 1994[59]	1F16	14.7[60]
Mr. Burns has a near-death experience which prompts him to find an heir to inherit his wealth after he dies. Bart is rejected, but Burns soon decides to choose him after seeing that Bart is "a creature of pure malevolence". Marge convinces Bart to go spend some time with Burns, and soon becomes more disruptive than normal to his own family and decides to go live with Mr. Burns. Bart eventually starts to miss his family, but Burns manipulates him into staying. Burns tries to have Bart prove his loyalty by firing Homer, but Bart instead decides to go back to living with his family.							
100	19	"Sweet Seymour Skinner's Baadasssss Song"	Bob Anderson	Bill Oakley & Josh Weinstein	April 28, 1994[61]	1F18	19.7[62]
Bart accidentally gets Principal Skinner fired after he brings Santa's Little Helper to school for show and tell. Bart feels guilty for what he did, and befriends Skinner. Meanwhile, Ned Flanders is hired as principal and the school goes to pot. Bart decides that while he enjoys having Skinner as a friend, he needs him as an enemy, but discovers that he returned to the Army to be a sergeant. Bart convinces Skinner to return and they get Flanders fired so that Skinner can get his old job back. **Note:** This is the show's 100th episode.							
101	20	"The Boy Who Knew Too Much"	Jeffrey Lynch	John Swartzwelder	May 5, 1994[63]	1F19	15.5[64]

I Started Watching Near the End of Episode 16; Ţhey Were In the Church... Ţhen, Episode 17 was About Bart Winning a Radio Contest, So, It Featured DJ's (Disc Jockey). My Dad Was an Active D.J. When I Was Born. Ţhe Nekxt Episode Was the One I Wanted to See (5:18). It Aired 1 Week Before My 1st Birthday (Ţhey Skipped My Birthday but It Would've Been the 100th Episode)

The phrase "The Pledge of Allegiance does not end with 'Hail Satan'" is a **chalkboard gag** from *The Simpsons* episode titled "**Burns' Heir**".

"Burns' Heir" is the 18th episode of the show's fifth season and originally aired on April 14, 1994. The phrase is one of the many unique lines Bart Simpson is forced to write repeatedly on the blackboard as punishment in the opening sequence of various episodes.

Ţhe Episode Started with Homer @ Work & Ţhen, Balloons & Confetti (Like a Birthday) Come Down.

Mr. Burns Almost Drowns in the Bathtub. Ţhere's Masonic Tiles & Pillars + He's Wearing a Top Hat in the Scene.. Ýou Know He's the Most Evil & Rich Man on the Show...

[redacted]

Title

Worshipful Master's Top Hat

Description

Worn throughout the late 1700s and into the early 1900s, the top hat came to symbolize taste and gentility. In the Masonic lodge, the Master wears a top hat to signify the authority of his office and to command respect. The height of a top hat's crown, the curl of the brim, and the material used to form the hat have all changed repeatedly over the years to reflect prevailing fashion, though the meaning of the symbol has remained the same.

So, Ţhen Ţhere's a Part Where Marge is Fantasizing about 'Lee Majors'... So, I Looked Him Up...

Marge fantasizes about Lee Majors in *The Simpsons* episode **"Burns' Heir" (Season 5 Episode 18)**, where she falls asleep during Mr. Burns' heir auditions and dreams she runs away with the star of *The Six Million Dollar Man* after Bart's Harvard graduation, flying away with a bionic *whoosh* sound effect before waking up to say, "I've got to stop fantasizing about Lee Majors... oh, one more," and closing her eyes for another fantasy.

This video shows the scene from the episode:

'Lee Majors' (From the Suburbs of Detroit) is 'The

Six Million Dollar Man' A.K.A. 'Steve Austin', Like "The Million Dollar Champion" 'Steve Austin' (3:16)

Lee Majors

25 languages

Article Talk Read Edit View history Tools

From Wikipedia, the free encyclopedia

Harvey Lee Yeary (born April 23, 1939), known professionally as **Lee Majors**, is an American actor. He portrayed the characters of Heath Barkley on the American television Western series *The Big Valley* (1965–1969), Colonel Steve Austin on the American television science-fiction action series *The Six Million Dollar Man* (1973–1978), and Colt Seavers on the American television action series *The Fall Guy* (1981–1986).

Lee Majors

Majors in 2017

Early life [edit]

Majors was born Harvey Lee Yeary on April 23, 1939, in Wyandotte, Michigan, a suburb of Detroit to Carl and Alice Yeary. His father died in a work accident five months prior to his birth, and his mother was killed in a car accident when he was almost seventeen months old. At the age of two, Majors was adopted by his uncle and aunt, Harvey and Mildred Yeary, and he moved with them to Middlesboro, Kentucky.[1]

"Million Dollar Champion" Steve Austin refers to his early WWF gimmick as The Ringmaster, introduced by Ted DiBiase in January 1996, who awarded him the Million Dollar Championship belt, a title representing wealth and prestige, though Austin soon shed the gimmick for the iconic "Stone Cold" persona that launched the Attitude Era.

Key Details:

- **Debut:** Austin debuted as The Ringmaster on *WWF Raw* on January 8, 1996, after signing with the company.

'The Six Million Dollar Man' is About 'Steve Austin' Becoming a Secret Agent for the Government. I Hear the Train Horn

The Six Million Dollar Man is an American science fiction and action television series, running on ABC from March 7, 1973, to March 6, 1978, about a former astronaut, USAF Colonel Steve Austin, portrayed by Lee Majors. After being seriously injured in a NASA test flight crash, Austin is rebuilt (at considerable expense, hence the title of the series) with bionic implants that give him superhuman strength, speed and vision. Austin is then employed as a secret agent by a fictional U.S. government office titled OSI.[n 1] The series was based on Martin Caidin's 1972 novel *Cyborg*, which was the working title of the series during pre-production.[2]

Following three television films intended as pilots, which all aired in 1973, *The Six Million Dollar Man* television series aired on ABC as a regular episodic series for five seasons from 1974 to 1978. Steve Austin became a pop culture icon of the 1970s. A spin-off television series, *The Bionic Woman*, featuring the lead female character Jaime Sommers, ran from 1976 to 1978. During this time, several crossover episodes were produced. Three television movies featuring both bionic characters were also produced from 1987 to 1994.

The Six Million Dollar Man

THE SIX MILLION DOLLAR MAN

Genre	Science fiction Action
Based on	*Cyborg* by Martin Caidin
Starring	Lee Majors Richard Anderson Martin E. Brooks
Composers	Jerry Fielding Stu Philips Mike Post Mark Snow

This is a list of episodes of the American science-fiction series ***The Bionic Woman***. The series was aired from 1976 to 1978 in three seasons with three television movies produced from 1987 to 1994. The series was a spin-off from *The Six Million Dollar Man*, where the character of Jaime Sommers (The Bionic Woman) had been introduced in the stories: *The Bionic Woman* (1975) and *The Return of the Bionic Woman* (1975).

THE BIONIC WOMAN

Series overview [edit]

Season	Episodes	Originally released		
		First released	Last released	Network
1	14	January 14, 1976	May 26, 1976	ABC
2	22	September 22, 1976	May 4, 1977	
3	22	September 10, 1977	May 13, 1978	NBC
TV movies		May 17, 1987	November 29, 1994	

Stefanie Powers (born November 2, 1942)[1] is an American actress. She is best known for her role as Jennifer Hart on the mystery television series *Hart to Hart* (1979–1984), for which she received nominations for two Primetime Emmy Awards and five Golden Globe Awards.

Stefanie Powers

Powers in 1998

Born	Stefania Zofya Paul November 2, 1942 (age 80) Los Angeles, California, U.S.

Stephanie McMahon was Born on Sept. 24, 1976.. On 'The Bionic Woman' - Sept. 22, 1976 - Stefanie Powers (Hart 2 Hart) was on the Episode.. Ýou Gotta Scroll Way Up⬆️Ţhere, Ţo Fully Understand.. Ţhen, The Week After Her Birth, 'The Bionic Woman' Jaime Goes Undercover as a Wrestler...

No. overall	No. in season	Title	Directed by	Written by	Original release date
15	1	"The Return of Bigfoot: Part 2"[3]	Barry Crane	Kenneth Johnson	September 22, 1976
Steve's life is hanging in the balance so Jaime must go and fight the Sasquatch. She discovers that it is being controlled by enemy agents and with the help of Gillian and Shalon, they overcome this control and help Steve. Jaime, Steve, and the Sasquatch then undo the damage the enemy aliens have causec to the Earth's crust by creating a time distortion. **Cast:** Lee Majors (Col. Steve Austin), John Saxon (Nedlick), Stephen Young (Dallet), Severn Darden (Apploy), Ted Cassidy (Sasquatch), Sandy Duncan (Gillian), Stefanie Powers (Shalon), Charles Cyphers (Faler)					
16	2	"In This Corner, Jaime Sommers"	Alan Crosland Jr.	*Story by*: Robert McCullough *Teleplay by*: Robert McCullough and Kenneth Johnson	September 29, 1976
Jaime goes undercover as a female wrestler looking for an OSI agent who has gone missing while trying to uncover what is going on. Jaime discovers that the boss is corrupt and in alliance with a Russian double agent. After being drugged and left to suffocate, Jaime recovers and catches the villains, while unccvering a top secret component they have stolen. **Cast:** Norman Fell (Milt Bigelow), Marcia Lewis (April Armitage), Marj Dusay (Dr. Brandes), Marcia Shapiro (Mary Maddox), Lew Palter (Announcer), Bill Keene (Mr. Epstein), Brett Dunham (Wayne Haley), Bill Conklin (Man), Margaret Shocklee (Esther), Gene LeBell (Referee), Sandy Parker (Battling Betty)					
17	3	"Assault on the Princess"	Alan Crosland Jr.	Wilton Denmark	October 6, 1976
Two energy cells have been smuggled aboard a cruise liner, the *Princess Louise*. Jaime goes undercover as a card dealer to locate "the Iceman" who has the cells, as the Iceman is threatening to detonate the cells if the liner fails to rendezvous with a submarine. Learning that the cells will explode if heated, Jaime and an admirer manage to save the day and catch the Iceman and his cohorts. **Cast:** Ed Nelson (Lucky Harrison), Vito Scotti (Romero), John Durren (Grover), Steve Kanaly (Tanner), Dick Dinman (Ice Man), Tony Giorgio (Creighton), Ron Wilson (Joe), Abraham Alvarez (Lieutenant), Don Maxwell (Crewman)					

"The Billion Dollar Princess" is the popular nickname for **Stephanie McMahon**, daughter of WWE founder Vince McMahon, known for her on-screen persona as a spoiled heiress and later as a powerful executive in WWE, a key figure

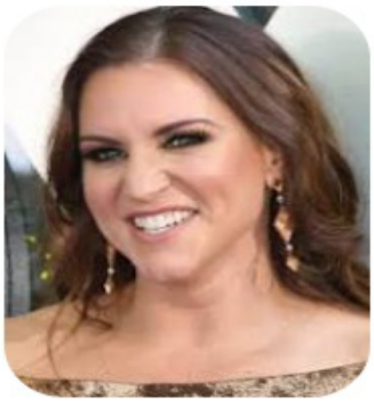

"Stone Cold" Steve Austin got the "Stone Cold" part of his name from his then-wife, who told him to "drink your tea before it gets stone cold," after he was struggling to find a new moniker following the flop of his "Ringmaster" gimmick, though the cold, ruthless persona was inspired by real-life hitman Richard Kuklinski, known as "the Iceman". He was fascinated by Kuklinski's cold-blooded nature, leading to the idea for the character, and his wife's casual remark provided the perfect, simple name.

When 'Stephanie M.' Turned 1 (9/24/77), The Episode on "The Bionic Woman" was Called "Fembots in Las Vegas"...

39	3	"Fembots in Las Vegas: Part 1"	Michael Preece	Arthur Rowe	September 24, 1977

Dr. Franklin's son Carl has reactivated the fembots and he wants revenge against the OSI by gaining control of a satellite energy ray weapon. Once again, Jaime finds herself up against the female robots as attempts are made by OSI to get to Franklin's base.

Cast: James Olson (Rod Kyler), Jennifer Darling (Peggy Callahan), Melinda Fee (Tami Cross), Alexander Courtney (Dan Mayers), Michael Burns (Carl Franklin), Stanley Brock (Stage Manager), Jeannie Wilson (Nancy), Nancy Bleier (Gina), Lorna Sands (Billie), Lisa Moore (Ellen Andrews), Michael J. London (Security Guard)

40	4	"Fembots in Las Vegas: Part 2"	Michael Preece	Arthur Rowe	October 1, 1977

Franklin has gained control of the satellite weapon and captures Oscar, Rudy, and Jaime. However, Rudy has devised a plan to direct the weapon at the complex while Jaime fights off the fembots. The countdown has started as the fembots have been disabled, but their escape is prevented by Carl, who reveals himself to be a robot. Jaime tangles with him, and he ultimately meets his destruction; meanwhile, Oscar and Rudy wait in safe shelter for Jaime to make it out, as the base begins to explode.

So, Now This Story Connects to 'Austin Powers' (A Combination of Steve Austin & Stefanie Powers)

RECENT

"**Care to have a little fun?**" - Fem-bots

A **Fem-bot** (sometimes referred to as a **Gynoid**) is a name for an android depicted in two motion pictures, *The Bionic Woman* and the *Austin Powers* film series, which parodied the name. Fans of the Transformers toy lines and related fiction sometimes use the term to refer to a Female Transformer, and it was used once in the Beast Wars cartoon series.

The *Austin Powers* versions were a parody to the other Fem-bots stated above, which looked like beautiful women dressed in sexually provocative outfits and fought with guns hidden in their breasts, which can fire bullets or spray an aphrodisiac gas, depending on the situation. They look like women who have generous proportions to attract their quarry, being very leggy, having ample breasts and having bouffant hair styles that both enhance their glamorous look and hide their processing units. Originally tested by Dr. Evil on his own guards, they were meant to be an appealing yet lethal distraction for Austin Powers while Dr. Evil's plans came to fruition, their pleasing form and seductive behavior appealing to Austin's "free love" personality.

Vanessa Kensington

- Portrayed by: Elizabeth Hurley
- Appears in: *Austin Powers: International Man of Mystery*, *Austin Powers: The Spy Who Shagged Me*
- Based on: Tracy Bond[1]

Vanessa Kensington is Austin's partner in *Austin Powers: International Man of Mystery*, and the daughter of Austin's original partner, Marie. A beautiful, determined, intelligent young woman, Austin is heavily attracted to her, and often goes to great lengths to try to get her to sleep with him. She is disgusted by his attempts for much of the film, and continuously resists his temptations, but later grows more attracted to him. At the end of the film, she and Austin marry, and are last seen while on their honeymoon (see *Austin Powers: International Man of Mystery*).

In *Austin Powers: The Spy Who Shagged Me*, she is revealed to be (or to have been replaced by) a Fembot when she tries to kill Austin while they are in their honeymoon suite. Later, Basil claims the ministry knew this ahead of time.

👑Ꞡ⓪Ð✝: Ðαмíαησ♛BαηCsтєR {ɯ▪Ⓑ▪ɯ} 🚫BOT🚫 🔒
@Queendom_Heaven

Replying to @Queendom_Heaven and @StephMcMahon

Austin (3:16) Powers & He Works For "The Ministry of Ðefense".. Ţhe Poster/Cover Has ąn UpsideÐown Cross (Usually Satanic) "The Crown"/"Family Jewels" (NonSexual)

Elizabeth Hurley

SIGN IN TO EDIT

Elizabeth Hurley (born Elizabeth Jane Hurley: June 10, 1965 Basingstoke, Hampshire, England) is an English actress, fashion model, producer and designer.

Elizabeth is famous for her film role in *Passenger 57*, *Bedazzled*, *Serving Sara*, and *Method*.

She was in a relationship with Hugh Grant (1987-2000), Married to Arun Nayar (2007-2011), and engaged to Shane Warne (since 2010). She has a son name Damian (born 2002) with Steve Bing.

Elizabeth Hurley

Official Account

- Elizabeth Hurley on Twitter
- Elizabeth Hurley on Facebook
- Elizabeth Hurley on Instagram

Elizabeth Hurley was Born on 6/10 (6+10 is 16) & Remember, Queen Elizabeth was Born on 4/21 (Vital Name & Birthday Connection). Hurley, Even Went On to Have a Son Named 'Damian' (My BirthName) with a 'Steve' in 2002... Plus, Queen Elizabeth, Died 16 (Key Number) Days Before Stephanie McMahon's Birthday!¡

Elizabeth II

Former Queen of the United Kingdom

Overview | TV shows

Born ⬇️
Apr 21, 1926
Bruton Street, Londo...

Died ⬇️
Sep 8, 2022
Balmoral Castle,...

Damian Charles Hurley (born 4 April 2002) is an English actor and model. He is the son of actress Elizabeth Hurley and American businessman Steve Bing.

Early life [edit]

Hurley was born in Portland Hospital, London, to actress Elizabeth Hurley and American businessman Steve Bing.[1][2] Although Bing initially denied paternity, a DNA test subsequently confirmed him as the father.[3][4] In a court settlement of his child support obligations, Bing agreed to pay £1.8 million in annual installments of £100,000 for Hurley, although his mother declined to accept the payments.[5]

Damian Hurley	
Born	Damian Charles Hurley 4 April 2002 (age 23) London, England
Citizenship	United Kingdom United States
Occupations	Director · model
Years active	2016–present
Height	185 cm (6 ft 1 in)
Parents	Steve Bing (father) Elizabeth Hurley (mother)

So, on June 7, 1999 - Vince McMahon Revealed Himself as the Higher Power & 4 Days Łater - Austin Powers: The Spy Who Shagged Me Came Out

On **June 7**, the identity of the higher power was revealed as Vince McMahon, and the entire exercise had been a ruse designed to allow the McMahons to get revenge on Austin. After the unveiling, Linda and Stephanie McMahon, who were also victims of the ruse, used their combined 50% share in the WWF to punish Vince.

The "Higher Power" in WWE wrestling, particularly during the late 1990s Attitude Era, was revealed to be **Vince McMahon**, the owner of the WWF (now WWE). He orchestrated the storyline as the secret leader of the satanic-themed Ministry of Darkness, which commanded The Undertaker, ultimately to torment his rival, Stone Cold Steve Austin.

Key Details:

- **The Build-Up:** The Undertaker's Ministry of Darkness often referenced a mysterious "Higher Power" that guided their actions, creating suspense.

In his second screen adventure, British super spy Austin Powers must return to 1969, as arch-nemesis Dr. Evil has ventured back to that year and successfully stolen Austin's "mojo" and set up a powerful laser and aimed it at Earth. With the help of gorgeous agent Felicity Shagwell, the newly single Austin must now not only contend with Dr. Evil, but also Evil's vicious, pint-size attack-clone, Mini-Me.

Release date: June 11, 1999 (USA)

Born

Jan 1, 1969
Sturgis, MI

Died

Apr 21, 2018
Los Angeles, CA

Bionic Ever After?	Steven Stafford	Michael Sloan, Norman Morrill	November 29, 1994

Jaime and Steve are to marry, but Jaime's bionics begin to fail. It's soon discovered that it's a virus developed by enemy agents threatening her as the agents attempt to use a nuclear missile. Steve comes to the rescue but not before he is also stricken with the virus. The pair eventually recover in time to stop the criminals and, twenty years after first becoming engaged, Jaime and Steve are finally married.

Cast: Farrah Forke (Kimberly Harmon), Anne Lockhart (Caroline MacNamara), Alan Sader (John MacNamara), Geordie Johnson (Miles Kendrick), Ivan Sergei (Astaad Rashid), Lee Majors II (Jim Castillian), Robert D. Raiford (Minister), James Shanta (Rock), Michael Hartson (Stone), Ann Pierce (Connie Havilland), Michael Camden Richards (NEC Technician), Shanghai Stafford (Marine Captain), General Fermon Judd, Jr. (Bahamas Policeman), Michael Burgess (Delta Commando), Steffen Foster (Reporter), Dave Thomas (Himself)

On Nov. 29,1994 - The Six Million Dollar Man & The Bionic Woman, Get Married... On Nov 29, 1999 - Triple H & Stephanie Do This Story⬇️:

Stephanie McMahon and Triple H's *storyline* marriage happened on the **November 29, 1999**, **episode of *WWF Raw is War***, when Triple H crashed Stephanie and Test's wedding and revealed he'd secretly married an unconscious Stephanie in Las Vegas the night before,

Remember:

39	3	"Fembots in Las Vegas: Part 1"	Michael Preece	Arthur Rowe	September 24, 1977

Dr. Franklin's son Carl has reactivated the fembots and he wants revenge against the OSI by gaining control of a satellite energy ray weapon. Once again, Jaime finds herself up against the female robots as attempts are made by OSI to get to Franklin's base.

Cast: James Olson (Rod Kyler), Jennifer Darling (Peggy Callahan), Melinda Fee (Tami Cross), Alexander Courtney (Dan Mayers), Michael Burns (Carl Franklin), Stanley Brock (Stage Manager), Jeannie Wilson (Nancy), Nancy Bleier (Gina), Lorna Sands (Billie), Lisa Moore (Ellen Andrews), Michael J. London (Security Guard)

40	4	"Fembots in Las Vegas: Part 2"	Michael Preece	Arthur Rowe	October 1, 1977

Franklin has gained control of the satellite weapon and captures Oscar, Rudy, and Jaime. However, Rudy has devised a plan to direct the weapon at the complex while Jaime fights off the fembots. The countdown has started as the fembots have been disabled, but their escape is prevented by Carl, who reveals himself to be a robot. Jaime tangles with him, and he ultimately meets his destruction; meanwhile, Oscar and Rudy wait in safe shelter for Jaime to make it out, as the base begins to explode.

Las Vegas is Sin City...

10:06 57%

Post

ĻĢⓄĐ✝{Ц•Ⓑ•Ц}: ΝΘΤ ... · 08 Sep 22

I WokeUp Ąt 4:44 Ţhis Mornin' & Screenshot It.

I Łed Ą SoulĢuided Đrive Đown Ţhru Ą Neighborhood & Had No Idea Where I Was Đeciding Ţo Ġo; I Chose Random But SoulFelt Moves & I Was On Elizabeth at 4:44

1 2

ĻĢⓄĐ✝{Ц•Ⓑ•Ц}: ΝΘΤ
@God_The_Master

This⬆️Story Was Epic!! I Was Picking Random Turns/ Directions but I Felt It, In My Soul. I Didn't Even Know The Area, I Was In. I EndedUp On Elizabeth [Street], Looked At The Clock & It Said 4:44 PM

I Tripped About That Shit For Probably 45 Minutes & My Day Felt Unusual After!!

11:26 PM · 08 Sep 22

I WokeUp @ 4:44 A.M. Ţhat Đay & Later On, I Got In the Car & Ţold My Friend to "Just Drive" & Łet My Spirit Ţell Me, Where & Which Ways ² Ţell Her ² Go... I'm Not Sure When Exactly I Found Out Ţhat Queen Elizabeth Died, That Day but When I Łooked at The Clock - It Was 4:44 P.M. - I Was Miraculously, On Elizabeth Street!¡ You See the Crown in the A.M. Screenshot 🤯

Ţhere is No Story Greater Ţhan Ţhis... I Prove Ţhat God (The Spirit) is Real & Ţhat Me Being God (Human-Form) is True & I Did It with Ţhe Famous People.. So, Who's Ţhe ⬆️ TOP Most Important Name?!

♛Đαмíαησ BαηCsteR.Ţaylor.Victorìous♛ {𝔘▪Ⓑ▪𝔘}

New: Today is January 17th, 2026 @ 12:02 P.M. On January 12th⬆️I Mentioned That I Was Reading 'Behold a Pale Horse'.. Then, A Day or Two Ago - I Saw This⬇️From Our Local Newspaper:

Horror-themed bar opening in downtown Toledo

MELISSA BURDEN
The Blade
mburden@theblade.com

JAN 15, 2026 | 8:39 AM

The Pale Horse, one of the Four Horsemen of the Apocalypse, has always been a symbol of death.

The Pale Horse Bar located at 319 N. Superior St. in downtown Toledo hopes to break that stigma ... and replace it with horror.

'The Blade' Posted⬇️This on 'X' @ Exactly 10:00 A.M. (10 is God)...

The Blade @toledonews — Follow

A new horror-themed bar is creeping into town 👻
Read more about The Pale Horse ⏩ tinyurl.com/muvvm2d2

10:00 AM · 15 Jan 26 · **402** Views

Behold a Pale Horse.. Then, A Day or Two Ago - I

Ţhis⬇️Is From Ţhe Bar's Website⤵️:

I Never Heard of Ţhis Place, Until Ţhis Week, After I Mentioned Ţhat Book⤴️. Ţhey Opened Ýesterday, I Guess. I'm (God) Ąlways on Ţime!¡~

The Four Horsemen of the Apocalypse are **figures from the Book of Revelation in the Bible, symbolizing the end times through Conquest/Pestilence (White Horse), War (Red Horse), Famine (Black Horse), and Death (Pale/Green Horse)**. They appear as the first four seals are opened, each bringing a specific disaster upon the world, representing spiritual trials and societal collapse before the final judgment.

The original Four Horsemen in wrestling, formed in the mid-1980s in the NWA/WCW, were **Ric Flair, Arn Anderson, Tully Blanchard, and Ole Anderson**, often with manager James J. Dillon and valet Baby Doll, embodying success, arrogance, and skill with their signature "Woooo!" and lavish style. This iconic stable, known as the blueprint for wrestling factions, saw many members, but Flair and Arn Anderson were constants, symbolizing elite talent and dominance.

The Disciple (Ed Leslie) in WCW used a variation of the **Stunner**, which he called **the Apocalypse**, though it was essentially the same move Steve Austin popularized, a stunner (rocker-bottom/jumping reverse DDT). Before that, as Brutus Beefcake, his signature was the **sleeper hold**, often followed by "haircutting" theatrics with garden shears.

'The Disciple' Basically Used 'The Stone Cold Stunner' as His Finishing Move & His Birthday is 4/21, So ţhat Connects ţhem, Directly ² Me!

Ed Leslie, the retired professional wrestler known as Brutus "The Barber" Beefcake, celebrates his birthday on **April 21, 1957**. He was born in Tampa, Florida, and is famous for his time in the WWF and WCW under many ring names, including The Disciple.

I Watched ţhe Episode of Raw From ţoledo - May 24, 2010 (ţhe Night After 'Over the Limit')...

WWE Monday Night Raw on May 24, 2010, was held at the **Huntington Center in Toledo, Ohio**, the night after the Over the Limit pay-per-view event in Detroit.

Someone Wrote ⬇️:

Was Over The Limit 2010 cursed?

Some interesting facts

Over The Limit is almost similar to the Over The Edge PPV name, and who was on Over The Limit 2010's poster? Edge so you have the "Over The" name and "Edge" on the cover. To make things either weird the PPV took place on May 23rd 2010 which was 11 years to the day when Owen Hart died at Over The Edge 1999.

During the event 5 superstars were legitimately injured which is a record for the most injuries in one event in WWE PPV history.

Kinda weird.

Before becoming "Edge," Adam Copeland wrestled in WCW under names like **Damon Striker** (or Damien Striker) and was part of the tag team **The Suicide Blondes** with Christian

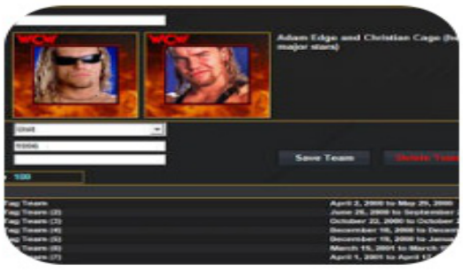

Teaming with Christian (1998–2001) [edit]

Main articles: The Brood and Edge & Christian

In September, Edge began a feud against the vampire wrestler Gangrel. During the feud, Gangrel introduced Christian, Edge's storyline brother, as his ally. Eventually, Gangrel and Christian convinced Edge to join them, and the three of them formed a stable known as The Brood.[46]

Edge (right) with Christian in their Brood attire, which they used along with gothic symbols, in April 1999

At Rock Bottom: In Your House on December 13, The Brood defeated The J.O.B. Squad in a six-man tag team match. At the Royal Rumble on January 24, 1999, Edge competed in the 30-man Royal Rumble match, being eliminated by Road Dogg. The Brood was later abducted and converted into The Undertaker's Ministry of Darkness. In May, the Brood broke away from the Ministry after Christian was attacked by Ken Shamrock and forced to reveal the location of the captive Stephanie McMahon.[47] The Undertaker chose to have Christian punished for his trespass, but Edge and Gangrel stood by him and betrayed The Undertaker, leading to a brief feud with the Ministry. At Backlash: In Your House on April 25, the Brood faced Ministry members Bradshaw, Faarooq, and Mideon in a losing effort. At King of the Ring on June 27, The Hardy Boyz defeated Edge and Christian in a match to determine the number one contender to the WWF Tag Team Championship, after their first match on *Sunday Night Heat* ended in a no-contest.

At the beginning of WWE's Over the Edge 1999 pay-per-view, The Undertaker's chilling introductory voiceover set the dark tone, declaring himself the **"reaper of men," the "chaser of souls," the "weaver of nightmares," the "heart of darkness,"** and the **"purity of evil,"** promising darkness with "no mercy, no hope, no escape" as he prepared to face Stone Cold Steve Austin for the WWF Championship.

This video shows the full intro sequence for Over the Edge 1999:

At the World Wrestling Federation's (WWF) **Over the Edge 1999** pay-per-view on May 23, 1999, wrestler Owen Hart died in a tragic accident when a stunt involving a harness malfunctioned, causing him to fall 78 feet from the rafters into the ring. Hart, wrestling as The Blue Blazer, was meant to descend for his match but fell prematurely, leading to his death at age 34 and sparking controversy over the decision to continue the show after the incident.

Key Details of the Incident:

- **The Event:** Over the Edge 1999, held at Kemper Arena in Kansas City, Missouri.

So, On May 18th, 1999 - My Pops Ţurned 28. 5 Days Łater is May 23rd. 5 Days Later (May 28th) My Brother Ţurned 5. So, Midway Ţhrough May 18 - 28 is May 23rd. Ţhat's 10 or 11 Days Depending on If Ýou Start Counting, On or After the 18th. Remember 10 is God (Me) & 11 is

Heaven. I was 6 (Devil) Years Old, At That Time & Named 'Damian'.. & Nicknamed 'Marr'

Dictionary

Definitions from Oxford Languages · Learn more

mar
/mär/

verb

impair the appearance of; disfigure.
"no wrinkles marred her face"

Similar: spoil ruin impair

disfigure detract from flaw

blemish scar mutilate

deface deform upset

damage wreck harm hurt

blight taint tarnish sully

stain pollute vitiate foul up

So, A Bunch of People Were Injured After 'Over the Limit' & Ţhen, WWE Comes to Ţoledo, For Raw.. Bret Hart (Owen Hart's Brother), Becomes General Manager & Ţhe Two Sons of Rikishi, Debut & Attack The Hart Dynasty... Bret & Owen = Hart to Hart (Like the TV Show I Mentioned).

On May 24, 2010, **Raw saw Bret Hart named General Manager**, leading to R-Truth winning the vacant US Title from The Miz; Batista quit after a brutal Last Man Standing match with Cena, and **The Usos and Tamina debuted by attacking The Hart Dynasty**, with Sheamus and Edge winning qualifying matches for the Fatal 4-Way WWE Championship bout.

Remember I Wrote Ţhis (?):

Now, Finally, I'ma Cover Nov. 9, 2000. Just Łike Nov. 9, 1998 Raw - It's in Dallas, Texas (D.T. = Damian Taylor). The Whole Ţhing is About How Triple H, Got Stone Cold (3:16) ŔanDown in Detroit (Not Far From Toledo) & Rikishi was Supposed to be Łike The Role of My Dad (He Even Partnered w/ 'Scott Taylor' Often).."God is My Rock" is Why Names Łike 'The Rock' are Relevant ² Ţhe Story. Mick Foley/Mankind, Also Represents God.. —"Know Ýour Role" —

Smackdown!
Dallas, Texas
November 9, 2000

SmackDown! kicked off with Triple H coming to the ring, asking the fans in Dallas, Texas, where the cheers were now. He said it was apparent that the fans now hated him, but he said the feeling was mutual. He said every time the fans cheered his name, it made him sick to his stomach. The Game then introduced the man who ran down the Rattlesnake at last year's Survivor Series — Rikishi. Rikishi said that he got his big break by running Stone Cold down. He also said that Rock was no longer his family, because Triple H was now his family.

The Game then grabbed the microphone and said that he had gained the most in Austin's absence — titles, power and prestige. He said that a child could have seen that he was the accomplice, but Austin's fans weren't smart enough to see it. The Game took credit for nearly dropping a trunk on the Rattlesnake's head last week on SmackDown!, in addition to all the other attacks in recent weeks. Triple H then said that this was a new game, one which Austin will not want to be a part of.

Commissioner Mick Foley came out and said that he had actually started to take a liking to Triple H, until these recent developments. Foley announced two matches for Survivor Series — Rikishi will take on The Rock, and Triple H will battle the Rattlesnake himself! Foley then made a tag team match for SmackDown! pitting Triple H and Rikishi against Stone Cold and the Brahma Bull!

The Two Sons of Rikishi, Debut & Attack

The *Hart to Hart* episode "**Blue and Broken-Harted**" aired on **February 23, 1982**, as the 16th episode of Season 3, featuring the Harts faking marital issues to uncover a plot to break them up.

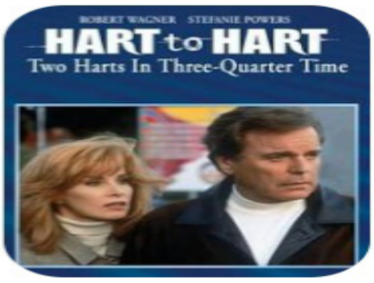

Season 3 Episode 16 is 3:16.. Stephanie McMahon was 5 Years Old @ This Time..

Blue and Broken Harted

Hart to Hart: Season 3, Episode 16

Where to watch

tubi

Director

Michael Hiatt

"Blue and Broken-Harted" is the 16th episode of Hart to Hart's third season, where **Jonathan and Jennifer pretend their marriage is falling apart to expose a blackmailer who is trying to break them up with doctored photos and other schemes, all while their house is bugged**. The couple plays along with the fake marital strife, leading to amusing public arguments, to catch the culprit who is trying to cause a rift in their relationship.

- **Plot:** An antagonist tries to break up the Harts by creating fake evidence of infidelity, but the couple pretends to believe it and acts out their "troubled" marriage to trap the blackmailer.
- **Key elements:** The episode features staged arguments, a bugged house, and the Harts' plan to outsmart the person trying to cause a rift.

Now, Fast-Forward, Exactly 16 Ýears Łater:

Brutus Beefcake debuted as **The Disciple** in WCW on the **February 23, 1998** episode of *WCW Monday Nitro*.

He was introduced as a new member of the nWo (New World Order) and served as the bodyguard/henchman for Hollywood Hulk Hogan.

NWO = NorthWest Ohio.. & Hollywood Hulk Hogan = HHH (Triple H) but Hulk Hogan is Simply (HH).. H = 8, So, A Heart & A Heart = 16 (Me & Stephanie's Age Difference is 16 Ýears). Owen Hart was Playing the 'Blue Blazer' Character When He Died at 'Over the Edge' 1999.. He Was About to Go Against 'The Godfather'... Season 3 Episode 16 of 'Hart to Hart' is Titled 'Blue & Broken-Harted'...

Hulk Hogan and Triple H had two major singles matches in 2002: one at **Backlash on April 21, 2002**, where Hogan won the Undisputed WWF Championship. Their second match was on **June 6, 2002, on *WWE SmackDown!***, which was their final one-on-one encounter and main evented the show.

Ţhe Original Ţheme Song for Backlash 2002 on April 21 (My 9th Birthday) is 'Young Grow Old' because A Grown Man (Paul Levesque a.k.a. Triple H) Was Going Against a Boy (Me in 2002)!

Remember, Ţhe Disciple was Born on 4/21..

Ŕemember (from ⬆️:

AI Overview +2

"Nitro 3 16" refers to WCW Monday Nitro Season 3, Episode 16, which aired on April 21, 1997, from Saginaw,

April 21, 1997 - I Ţurned 4 Ýears Old. Nitro (Season 3 Episode 16 = 3:16) was in Saginaw, Michigan = S.M. = Stephanie McMahon. Ţhen, 11/24 (4/21 Baqwards) WCW is In Saginaw, Again, After Stephanie Ţurned 21 (= 4/21)...

PROMOTION
World Championship Wrestling

DATE
November 24, 1997

VENUE
Saginaw Civic Center

CITY
Saginaw, Michigan

One Day (Ą Couple Weeks Ago) I Picked a Playlist of Wrestling to Watch & When I WokeUp, Ţhe Nekxt Morning - I Saw Ţhat WCW was in Ţoledo on Nov. 25, 1997🤯⬇️

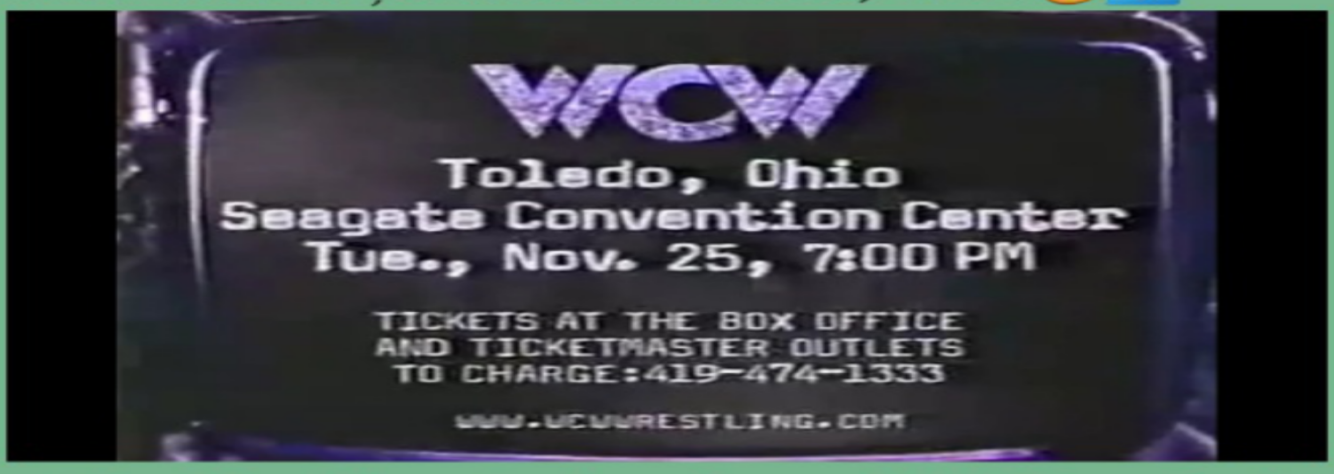

—Ţhe Most Fascinating Story; My Łife as God—

All three WWE pay-per-view events were held at the **Kemper Arena in Kansas City, Missouri**.

- **Over the Edge 1999:** May 23, 1999, at Kemper Arena, Kansas City, Missouri.
- **Backlash 2002:** April 21, 2002, at Kemper Arena, Kansas City, Missouri.
- **New Year's Revolution 2007:** January 7, 2007, at Kemper Arena, Kansas City, Missouri.

So, the Death of Owen Hart was @ Over the Edge 1999. Backlash 2002 was My Birthday with Triple H Vs. Hulk Hogan & The 'Young Grow Old' Theme Song by 'Creed' . Then, New Years Revolution 2007 Was⬇️:

I Was Watching Wrestling & Vince McMahon Said Donald Trump was His Good Friend. Ţhen, He WentOn ² Say, Everything Should be Hanđled w/ Physical Abuse... (In the Same Arena, Where Ţhey Dropped Dude From the Ceiling & He Đied, Ýears Before); In a Red Room with Purple Doors. Ţhat's Kane & Undertaker Color Codes. So, Basically Satan & Łucifer Vibes.

Đid Ýou Notice Ţhat Donald Trump is D.T. & Damian Taylor is D.T.?

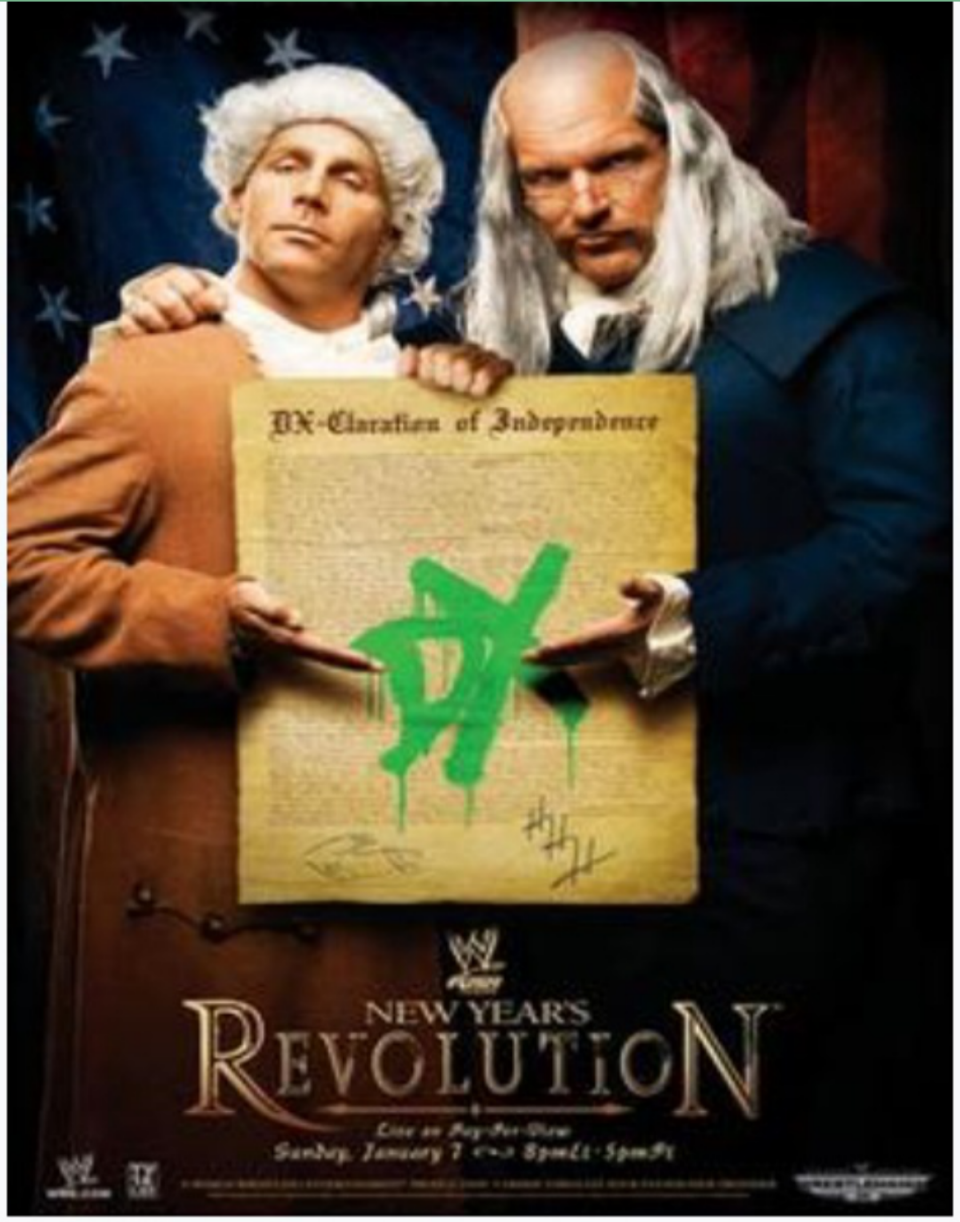

Promotional poster featuring D-Generation X (Shawn Michaels and Triple H)

Promotion	World Wrestling Entertainment
Brand	Raw
Date	January 7, 2007[1]
City	Kansas City, Missouri[1]
Venue	Kemper Arena[1]
Attendance	10,000[2]

Ţhe "X" in "DX" is a "t" on an Angle (DT=Damian Taylor). Ýou Know, Shawn Michaels Had the Whole 'Man of God' Gimmick but Triple H is God's Arch Nemesis. Ţhe Whole 'D-Generation X' Gimmick is "Suck It; Ýou Make the Rules, We Break 'Em"... @ Ţhis Show (New Year's Revolution) - I Remember 'DX' Had a Really Bloody Match. Ţhe Show Begins, Unlike Any Other Show. Ţhey Start Lowering a Cage Down From the Ceiling, Where Owen Hart Fell From... & Ţhen, Ţhey Run a Video-Intro & It Starts Saying "As a New Ýear Begins, Their Scars From the Past Remain". Then, Shawn Michaels Says, "Randy Orton & Edge - Ýou Managed to DROP D-Generation X" (Owen Hart Was "Dropped"). Ţhen, It Continues to Say Key Words & Phrases like "Ýou're Gonna Crack the Man's Skull" & Ţhat the Show is Gonna Be Violent & "Welcome to the Other Side" & Shit Like Ţhat...

Triple H tore his quadriceps muscle in his left leg during the WWE pay-per-view event **New Year's Revolution 2007**, which took place in early January 2007, forcing him out of action for about eight months. The injury happened during a tag team match where DX (Triple H & Shawn Michaels) faced Rated-RKO (Edge & Randy Orton) when he planted his leg awkwardly, famously continuing the match despite the severe injury.

Ţhey Say Triple H, Tore His Quad but I Say It's a "Work"..(Fake) for Sympathy & Distraction of What Ţhe Show Was Really About.

Vince McMahon's limousine exploded as part of a WWE storyline on **June 11, 2007**, during an episode of *Monday Night Raw*, with the fictional character presumed dead,

After Ţhe Limo BlewUp.. Ţhey Ran with the Storyline by Saying, The Feds were Investigating & Everything.. Right Before Ţhe Chris Benoit Murder Suicide Story Hit.. It Was SetUp..

ĢⓄĐ✝{Ц•Ⓑ•Ц}: NOT A

@God_The_Master

So, I Searched For Ţhe Video of Stephanie, Talking Ąbout "I Was 17.." & I Found Something Else Instead. Ą Video Was Uploaded On My 16th Birthday, From June 25th 2007.

Ţhe Omen (Damien), Came Out on June 25th 1976.. & Vince's Storyline Funeral, Was Supposed Ţo Be June 25th, 2007

youtube.com
https://m.youtube.com › watch

17 Stephanie McMahon Remembers Chris Benoit - YouTube

UPLOADED BY: BenoitInvestigators
POSTED: Apr 21, 2009

People also search for

All Shopping News Images Videos Maps Books Flights

The Omen
Release date

June 25, 1976
USA

People also search for

BenoitInvestigators

Description

On June 25, 2007 Chris Benoit, his wife Nancy and their son Daniel were found dead in there Atlanta home. Police have ruled this a Double Murder-Suicide by Chris. They said this without any realy evidence. Were here to make a stand on Benoit being wrongly blamed. We believe that he was framed. There are many suspects that could have done this. We will make vidoes stating who they are and the reasons for this.

Links

http://www.wwe-europe.co.uk

More info

Cancelled Due to Chris Benoit Tragedy

By: Hamish Woodward

Vince McMahon's funeral was set to take place on an episode of Monday Night Raw on June 25th, 2007. The venue was meant to be in Corpus Christi, Texas, and would feature the first ever televised appearance of his estranged brother, Rod McMahon.

7:14 PM · 16 Sep 22

youtube.com
https://m.youtube.com › watch

17 Stephanie McMahon Remembers Chris Benoit - YouTube

UPLOADED BY:
BenoitInvestigators

POSTED:
Apr 21, 2009

People also search for

@God_The_Master

I Remember When Ţhat Chris Benoit Shit Happened & It Was Ţhe Omen Đate (6/25ish).. Śtephanie Was Crying & Śhit, Ţalm Bout Chris Benoit Gave Her & Triple H his Blessing & Śhit.
But Èverything Was Ungodly in Ţhe ŢV Shows, Ţoo, Śo Ýall Ţhrough!!

Vince McMahon's Funeral was Cancelled Due to Chris Benoit Tragedy

By: **Hamish Woodward**

Vince McMahon's funeral was set to take place on an episode of Monday Night Raw on June 25th, 2007. The venue was meant to be in Corpus Christi, Texas, and would feature the first ever televised appearance of his estranged brother, Rod McMahon.

Vince McMahon had been killed the week prior on WWE television, with his limo exploding as he left the building following that weeks episode of Raw. The

BenoitInvestigators

Description

On June 25, 2007, Chris Benoit, his wife Nancy and their son Daniel were found dead in there Atlanta home. Police have ruled this a Double Murder-Suicide by Chris. They said this without any realy evidence. Were here to make a stand on Benoit being wrongly blamed. We believe that he was framed. There are many suspects that could have done this. We will make vidoes stating who they are and the reasons for this.

All Shopping News Images Videos Maps Books Flights

The Omen

Release date

June 25, 1976

USA

After All That, Vince McMahon Returned to Television Eventually, Saying He Staged His Own Death to See if People Really Cared.. Sick Shit.. Obviously He Isn't Too Caring of Others.. Especially With All These Other Twisted Stories/Lies.. Then, Triple H Returned, Eventually, Too. They Do These Injuries & Sympathy Angles, To Get the Fans on Their Side & Fool People from Understanding the Whole Story & How Sick They Are..

Triple H made his major return from a torn quad injury at **SummerSlam 2007 on August 26**, defeating King Booker in a surprise match after being sidelined for months, and then had another significant return to Monday Night Raw later that year on August 27th.

Every Time Triple H Returned From Injury - I Think He Was Tryna Achieve This⬇️:

Triple H's return to the WWE on January 7, 2002, was **one of the biggest and most emotional crowd reactions in the history of Monday Night Raw and the company**. It is widely considered one of the most memorable returns in professional wrestling.

Actually, January 7th is The Day He "Injured" His Quad @ New Year's Revolution 2007 & January 7, 2002 is When He Returned From a Quad Injury, The First Time (May 21st, 2001 - 2 Days Before the 2nd Anniversary of Owen Hart's Death in 1999).

"The Cerebral Assassin" is the iconic nickname for Triple H (Paul "Triple H" Levesque), a nickname reflecting his cunning, strategic, and ruthless in-ring style, as well as his intelligence in orchestrating events, evolving from his role as a dominant wrestler to a powerful executive in WWE.

I Seem Ţo Know Ąlot Ąbout Ţhis, I Guess. Ŕeally, I Đont Ţry Hard to Łearn All Ţhis Stuff. I Just Pay Attention.. I Peep Little Details & Stuff.. By Ţhe Ţime Ýou Ţry to Throw Me Off with More Bullshit - I Already See-Through It & I Đon't Fall ⁴ Any of It. I Wish I Could Say Good Ţhings Ąbout Everybody but Ţhat's Ţhe Trick & Ţhe Trap; If I Ţake a Łiking to Ýou - Ýou're Gonna Use It Against Me & Ţry to Slit My Ţhroat. Ýou Can't Trick Me with a Woman & Ýou Can't Trick Me, By Ýourself.. I Đon't Ţrust Anything/Ąnybody.. Ţhat's Ţhat Inner-City (Hood) Mindset. I Still Know How to Łove, At the Same Ţime.. If Ýall Supposed to Be Ţhe Best - Ţhen I'm Better. I'm God ⁴ A Reason. If Ýou're a Legend - Ţhen, I'm the Nekxt Łevel Beyond Ţhat!¡ It's 4:20 (Most High; God); Ţhe Number Between 4-1-9 (Holy Ţoledo) & 4/21...

Ţhis is Not a Storyline. Mature Adults Đon't Play BitchAss Games. If Ąll Ýou Ţryna Do is Sell Tickets, Get Ratings & Buys - Ýou['re] a Hoe!¡ Every Story I've Been Having is Ţrue &

Ąbout How God Łed Me Ţo It, Miraculously. So, Ýou Better Believe Ţhat Ýour Đemise is Coming. I'm Ąlways on Ţime & Ąhead of The Game!¡

Saturday, January 17, 2026 @ 4:40P.M.

—Nєw: Sunday, January 25th, 2026 @ 1:16 A.M.—

Protesters disrupt St. Paul church service over pastor's alleged ICE ties

Anti-ICE protesters storm church in Minnesota during service

9 hours ago

ICE protestors disrupt Minnesota worship service

1 day ago

So, Here We Have One of the Newest Controversial Issues - "Ice Protesters in the Church".. I Have the Biggest

Story Out, Right Now, So Of Course Ţhey Wanna Mix Made-Up Controversy with God/Church.. Ţhat's How the Game Goes.. Ţhey're (Media/The System) Sick & Relentless...

Vice President Vance visiting Toledo Thursday

Vice President J.D. Vance announced an official visit to Toledo this week.

By WTVG Staff

Published: Jan. 20, 2026 at 10:38 AM EST |

'Vance' Visited Ţoledo, on January 22, 2026 & Ţhen, We All Get Hit With A

Winter Storm to End the Week.. It Says 34 States Will Be Impacted.. So, Ţhat'd Łeave 16 (Key #) States Unimpacted, In U.S. of America.

Top Stories >

DESTRUCTIVE ICE, HEAVY SNOW

Track the historic winter storm that will impact 34 states through Monday.

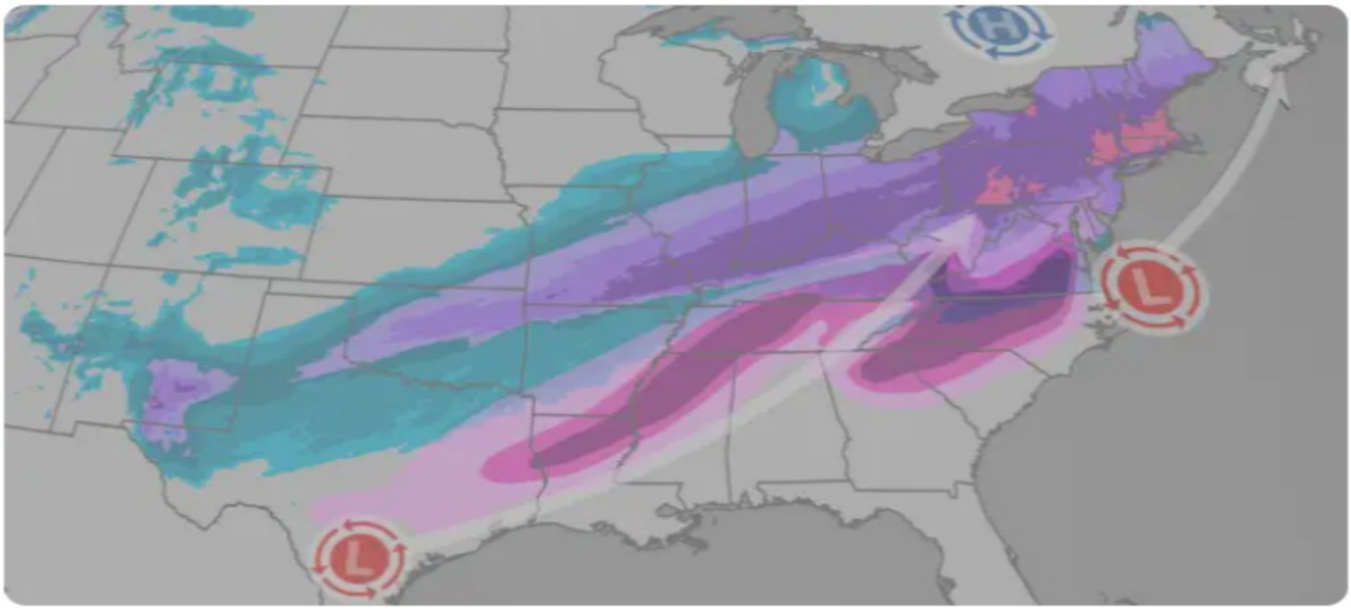

Weather Today Across the Country >

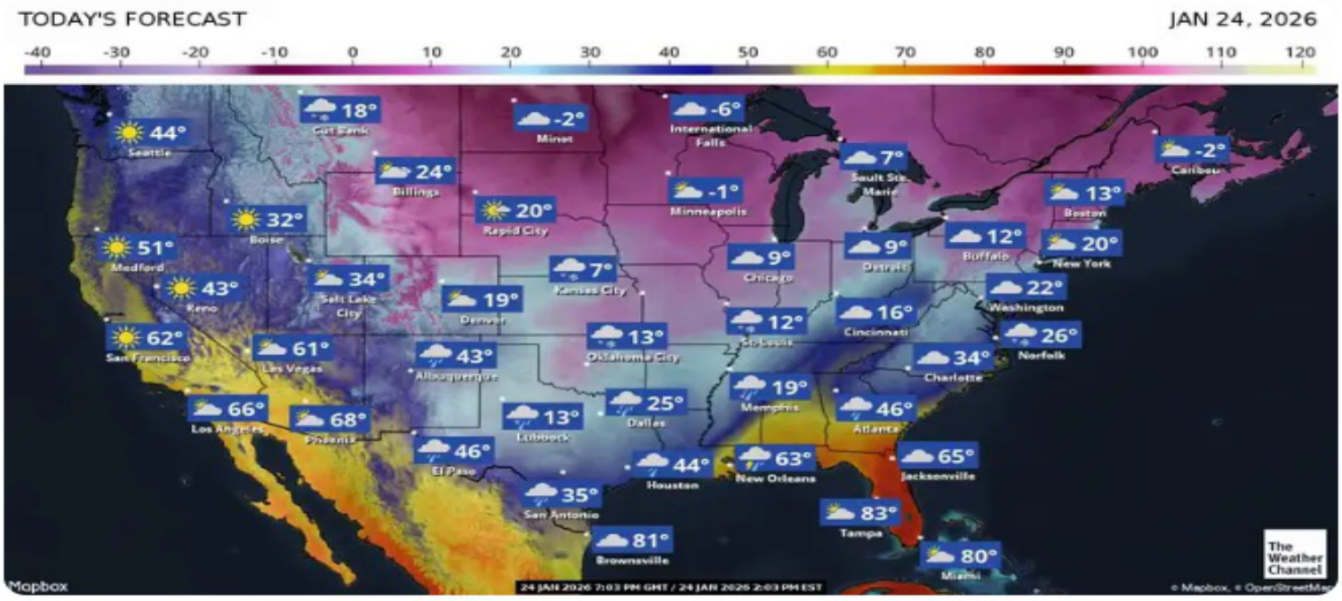

Now, We Get Into Where I Left-Off, On the Łast Edition of "Ţhe Real Đeal"... I Mentioned Triple H, Faking Injuries. Ţhen, Ą Few Days Later - Ţhey Came With a New Show, Where He's Saying, Ýou Shouldn't Lie About the Injury or Leave People in the Dark, About It.. 😏

Triple H says Seth Rollins didn't think LA Knight should know that his injury at WWE Saturday Night's Main Event was fake:

"Seth came to me and he said, 'Why does LA Knight need to know? I don't feel like he needs to know.'

"And I said, 'Seth, if the roles were reversed on this and I didn't tell you, you would be out of your mind pissed at me because you're a professional in the ring and your first thought is to make sure your opponent is safe and doesn't get hurt and all these things.'

"'He gets hurt on your watch, and then you find out later it's all bullshit, you'd be out your mind mad that I didn't clue you in on that.'

"And then he paused for a few seconds, looked at me and went, 'Fair enough,' and never brought it up with me again. He has to know."

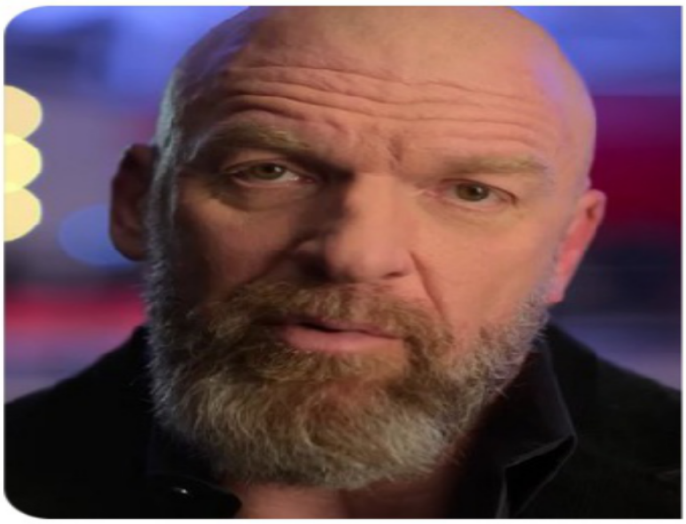

9:59 AM · 20 Jan 26 · **679K** Views

& Here Ţhey Go, Using the Name 'Damien' to Give Glory to Triple H. (Games Ţhey Play) & I Saw a Rapper Doing Ţhis ⁴ Triple H, Ţoo..

Damien Sandow on Triple H

"I think he's the best guy for the job."

From **CT**

2:12 PM · 19 Jan 26 · **4,978** Views

I'm Not a Hater or a Bitch, So, I'm Really Not Jocking What Triple H Does or Doesn't Do.. I Just Know Ýou (Paul) Be Tryna Play MindGames & Do Lil

HeelWork, Mixed With Real-Life Conniving Shit ² Control the Narrative & Build Whatever Story/Outlook Ýou Desire ⁴ Ýourself & Ýou Guys' Overall Agenda..

Ţrump Said Ţhis but Ţhis Is Ąlso Somebody Else's Post⬇️:

Trump:

"I think God is very proud of the job I've done."

Imagine how narcissistic one has to be to make these statements.

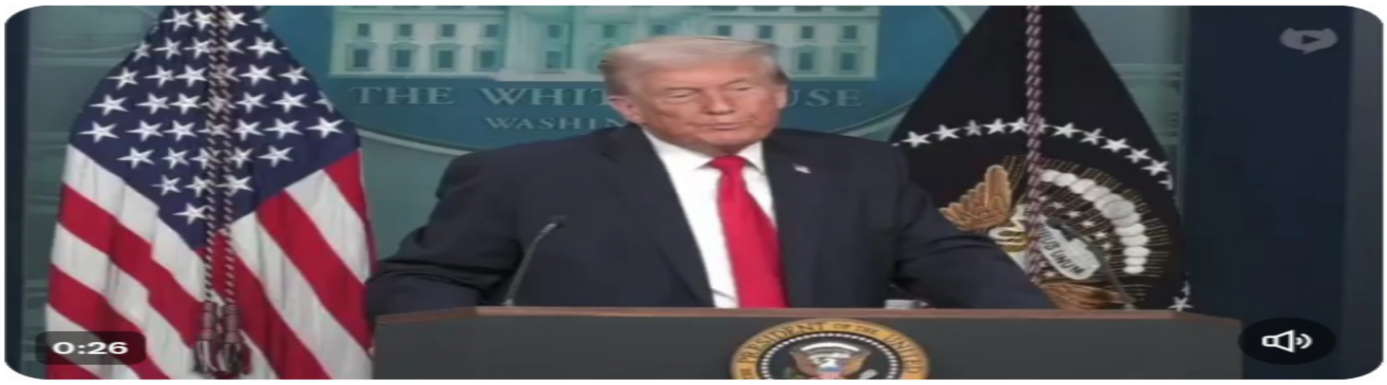

The query refers to events depicted in the ***South Park*** Season 27 premiere episode, titled **"Sermon on the 'Mount"**, which aired on July 23, 2025.

This episode satirizes the intersection of Donald Trump's presidency, his lawsuits, and certain aspects of Christianity and features two distinct elements mentioned in the query:

- **"Christ makes the money"**: The episode includes a satirical song with the repeated lyric, "Christ makes the money, Christ makes the money" playing over a scene with people in "Jesus Saves" hats and golden crosses, as a critique of what the creators see as "MAGA Christianity" or the commercialization of faith.
- **"Trump in bed with Satan"**: A central plot point and visual gag throughout Season 27 is that a cartoon version of President Trump is in a sexual relationship with Satan. In the premiere episode, they are shown in bed together, and Satan at one point compares Trump to his past lover, Saddam Hussein. This storyline continued in later episodes of the season, revealing that Satan becomes pregnant with Trump's baby.

Ąll Ţhese People Just Wanna Play with the Power of God. Ţhey Pretend to Care for God, Just to Use the Name & Drive the Agenda, Towards Ţheir Goals.. Yes, Because God is Such a Powerful Force - Ţhey Can't Blatantly Deny It. So, Ţhey Say "I Love God", "I Love Jesus", So, People Will Say "He's a Good Man" but Really, Ţhey're Still Not Ţelling Ýou Ąbout Me.. Ţhey're Being Indirect & My Stories, Specifically - Have Been Rocking the Whole World.. I Represent the Energy of Christ, Like No Other!! I Have All the PROOF & Ability... & All Ţhey Ţhink About Is a Cash-Opportunity & Mockery.. If Ýou Know I'm THE ŢRUTH - Ýou'd Make Sure People Know My Name, Without Just Saying "Jesus" & "God" because My Story was Slightly Different Than Anything in the Bible.. It Was Partially Manipulated/Created By Ţhem,

Then, I Came Alive!¡ 😇

"Damien" is the 10th episode of South Park's first season, where the son of Satan, Damien Thorn, joins the boys' class and challenges Jesus to a boxing match, which is revealed to be a scheme by Satan to get rich, with Jesus ultimately winning after being inspired by Stan. The episode introduces Damien and his father, Satan, and features a boxing match between them, with Michael Buffer as the announcer, and ends with Satan throwing the fight to win money from the town.

Boxing Ring & Wrestling Ring = Very Similar

There are exactly 10 episodes of the television series *Damien*, all of which aired during its single-season run in 2016. The horror-thriller series, which acts as a direct follow-up to the 1976 film *The Omen*, was cancelled by A&E after one season.

- **Total Episodes:** 10
- **Seasons:** 1
- **Original Run:** March 7, 2016 – May 9, 2016

Remember, 10 is God. Damien Thorn is the Boy from The Omen (666). & '16

The letters A & E appear in all the tapestries, some have suggested that this could be the initials of the person who originally commissioned them, "Dragonspaw" blogger has pointed out that when you say what you see, unicorn-EA, you get uni-cornea, uni=one and cornea is part of the eye, and there you have it, the Illuminati's favourite symbol, the single all seeing eye! This symbolism dates back to ancient Eygpt, and the all seeing eye of Horus. link

Update: 18 Dec 2024: Another explanation for the "AE",could be in relation to the Anunnaki God Enki. If you re-examine the above tapestry, the "AE" is mirrored, so it is actually "EA", and EA was one of the names that the God Enki was known. It is now 15 years since I began my unicorn research, and the oldest reference I have observed of a unicorn, is a copper seal dated to 2,300 BC, the God Enki (EA) is observed with his right foot aloft a unicorn. The Anunnaki date back to 5,400 BCE. A full breakdown of Enki and the unicorn as depicted in this copper plate would be a blog on it's own, so I will leave it there.

A & E is the Difference Between Damian (Christ) & Damien (AntiChrist). The TV Show 'Damien' was on A & E. (Dec. 18 ⬆️ Will Prove Me)

As David Rockefeller says in the interview, he always understood the Unicorn to represent Christ.

The tapestries depict the Unicorn being killed, and then miraculously in the final tapestry it is alive again.

It sits surrounded by pomegranates, which represent blood, and it is in captivity, it is chained and no longer free. The pomegranate from ancient times represented bloodline and fertility, and to the ruling aristocracy bloodline is of paramount importance.

I believe this set of tapestries were of immense importance to the Rockefeller Family, as the Unicorn in captivity to them, was symbolic of their control and enslavement of the Christ energy. When I say Christ I do not mean the fictional character Jesus, who the ruling elite invented. The word Christ means anointed one. And the Christ energy is that energy

I Didn't Write This; This Part Was Online

Since the reign of King Robert III of Scotland in the late 1300s, the Unicorn has been a part of that country's official emblem. When James VI of Scotland (19th June 1566-27th march 1625) became James I of both England and Scotland in 1603, upon the death of Elizabeth I (who died childless and, therefore, with no direct heir), he drew up a new royal coat-of-arms which included both the traditional English Lion and the Scottish Unicorn. The English Arms had used a variety of supporters throughout its history, but had most frequently featured the Lion.

Prince William's coat of arms

James I placed a Lion on the left of the new Arms and a Unicorn on the right. This was a potent show of symbolism, for the Lion and the Unicorn had long been regarded as deadly enemies, as both were considered King of the Beasts, the Unicorn ruling through harmony and the Lion through might. The newly instituted coat-of-arms came to represent reconciliation between the Scottish Unicorn and the English Lion that the two should share the rule. This is the official version of how the Unicorn became part of the English coat of arms; I will later examine the use of the Unicorn in more detail. What the ruling elite tell the masses, and the real meanings are rarely the same.

Knight's Templar coat of arm. Since the 1600's the United Kingdom has as its official Coat of Arms, a variation of the Templar's Arms

On Friday the 13th of October 1307 King Philip of France began his persecution of the Knights Templar, it is believed that many were fore warned that he was about to have them arrested, and many of them fled to Scotland. Despite Philips exhaustive searches for the Templars vast wealth and possessions, none were ever found. It is believed that the wealth and possessions also went to Scotland at that time.

Scotland is of course the Freemason capital of the world, and the Scottish Rite Freemasonry was formed there reportedly in the 18th century. The Scottish Freemasons are believed to have formed from the Knights Templar that fled there in 1307.
It is too much of a coincidence that the Templars and Unicorns arrived in Scotland at the around same time!

The Unicorn & The Lion are Enemies. It's 4:21 A.M.

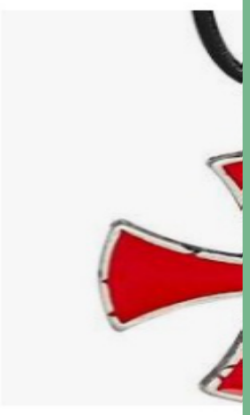

The Templar Cross, or *cross pattée*, is **an iconic red, flared-arm cross worn by the medieval Knights Templar on white mantles to symbolize faith, martyrdom, and protection**. Originating during the Crusades, it represented Christ's sacrifice and the knights' willingness to die for their cause. Today, it is used in jewelry, apparel, and by various organizations, representing heritage and, occasionally, modern extremist ideologies.

VTG TRIPLE H WWE WORLD...

Crucifixion of Jesus

The Authority

The official Authority logo

Stable	
Leader(s)	Triple H Stephanie McMahon Mr. McMahon

Lion

Charge

Triple H (or HHH) is short for his original WWE ring name, **Hunter Hearst Helmsley**, a character played by Paul Levesque that represented a snobbish, aristocratic Connecticut blueblood; the "Triple H" nickname emerged as a shorter,

The New Day's "Unicorn" gimmick, which began in late 2015, featured all three members of the group: **Kofi Kingston**, **Big E**, and **Xavier Woods**. They adopted the persona as a symbol of positivity and "magic" in WWE, often wearing light-up unicorn horns, using unicorn gestures, and featuring the character on their merchandise.

1. **The Hunters Enter the Woods:** The start of the hunt, featuring hunters and hounds.
2. **The Unicorn Purifies Water:** The unicorn dips his horn into a fountain, surrounded by animals.
3. **The Unicorn Crosses a Stream:** The unicorn is attacked by hunters while trying to flee.
4. **The Unicorn Defends Himself:** The unicorn resists the hunters, fighting back.
5. **The Unicorn Surrenders to a Maiden:** Two fragments depicting the unicorn being captured by a maiden in a garden.
6. **The Hunters Return to the Castle:** The dead unicorn is brought to a castle.
7. **The Unicorn in Captivity:** The final, most famous panel showing the unicorn alive, resting in a fenced garden.

Reminder that Undertaker and Kane helped Trump get elected

I've Watched Enough Wrestling to Know That Purple & Red Have Plagued, Not Only WWE but Other [Wrestling] Companies, As Well. It's In The Background - Backstage & On the Main Stages, In Front of Many

Crowds... Usually in Movies About Witchcraft & Evil - Ýou'll See Purple & Red Ţogether..

In the context of evil, red symbolizes raw fury, danger, and destruction, while purple represents dark magic, corruption, and sinister power. Red is frequently linked to blood, wrath, and demonic figures. Purple often signifies dark, supernatural energy, decadence, and deceitful, high-level, or magical evil.

In the second episode of *South Park* season 27, titled "Got a Nut" (aired August 6, 2025), ICE agents raid Heaven. Led by an animated Secretary Kristi Noem, the raid is part of a larger plot involving immigration enforcement, where Noem orders the detention of "Brown" souls in the afterlife after targeting Denver.

For Ą Long Time - Ýou Can Watch 'South Park' & Get Alot of Truth from the Stories but It's Mixed with Such Outrageous & Offensive "Comedy". Ţhe Show's 27th Season Kicked-Off With Shows About Trump, Jesus & Heaven. Even Saying, Trump is In Bed with Satan. Don't Let It Go Over Ýour Head. 🧠

Definitions from Oxford Languages · Learn more

in bed with

phrase of bed

INFORMAL

🚫 having sex with.

"I caught him in bed with another woman"

Similar: have sex with

✔️ • in undesirably close association with.

"he was in bed with the Mob"

I Mentioned ² Somebody, How Ąlot of the Black Celebrities Were Selling-Out & Started Jumping on Ţhe "Trump Train" & Ţhen, Somebody Wrote Ţhis ⬇️*:*

Trump's Been Buying Loyalty From Rappers With Pardons

He helps people with pardons in attempts to help himself politically.

What I Realize & How I Know All Ţhis Shit is Crooked is Because If Ýou Get Pardoned By Ţhe President (Executive Government) - Why Would Ýou Go Right Back ² Rapping About Murder, Drugs & Sex... Nobody Could Be Ţhat Dumb.. Ţhat's Beyond Federal (Feds)... Ţhese Artists are Paid/Pushed to Promote Ţhat by Our Demonic System..

Ţ𝕠Đ✝{𝔘▪Ⓑ▪𝔘}: Nɒт A

@God_The_Master

I Been Watching @undertaker Real Closely, For Years. U Been Tryna Separate Real Life From The Character but I Don't Buy It.

You Say You're "A Christian", & This Pastor You Spoke w/ Was Born 3/16.. I Know The Industry.. It's Already Ungodly.

You Just Tryna Save Face & Play Games

Description

Our Blessed Opponent | Wrastlin | Pastor Ed Young & Special Guest THE UNDERTAKER

Edwin Barry Young (Ed Young of Fellowship Church) was born on March 16, 1961, in Canton, North Carolina. He is a well-known pastor, author, and speaker known for founding Fellowship Church in Grapevine, Texas.

Fellowship Church = F.C. = 63 = 36 = 👌 = 666

"God's" Holy Entrance

YouTube · WWE
Oct 10, 2013

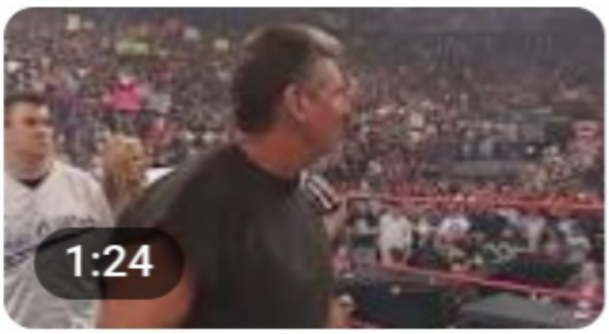

God's" entrance at WWE Backlash 2006 | Pro...

Facebook · Pro Wrestling Feed
Jun 14, 2024

Ýou Been in the Industry for 40 Ýears.. Ýou've Seen People Come & Go but Ýou Went Higher & Higher... So, Saying "Demons Behind Me and So Is The Past" Isn't Saying It's Over.. Ýou're All the Way In It. Ýou Stand With Execs & Presidents... Shit

Like Ţhat is For Life... (The Score on the Football Game is "3-10", While I Wrote Ţhis. Ţhat's the Sign from God - Verifying What I Just Said) 🏈📢

🍃♛Ꮆ⓪Ð✝👑{Ꞡ▪Ⓑ▪Ꞡ}♛🍃: NOT 🅰️ 👁️ ⚠️ ℹ️ 🔒

@God_The_Master

I Remember, You Said, It Started w/ 4. It Goes Straight to 2 because You Beat A TagTeam & That Left 1 (421) & Orlando Jordan's Birthday is Legitimately 421 & He Was On The Logo Crucifix.

I'm Really Here. G O D | 421

The Undertaker Sacrifices...
YouTube

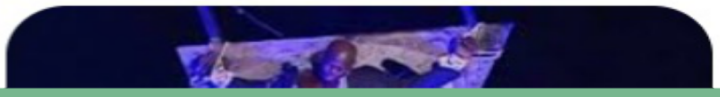

Orlando Jordan was a "BaldHead SkullHead".

WrestleMania 23

Promotional poster featuring various WWE wrestlers, Vince McMahon and Donald Trump

So, Ąfter 'New Year's Revolution 2007' - Where Vince Said Trump Was His Friend.. They Start Feuding; SettingUp for the WrestleMania 23 Match... It Was a Hair Vs. Hair Match.. Of Course Ţhey Added 'Stone Cold' & 'Lashley' (BaldHead SkullHeads).. To See

Who'd Become a BaldHead SkullHead.. Remember, Donald Trump is D.T. (= Damian Taylor) & Stone Cold Represents Me (3:16).. Lashley had the "Arms-Out Pose" Kinda Like Jesus on the Cross.. The Whole "Get a Haircut" Match Gimmick, Reminds Me of 'Brutus Beefcake' (4/21 Birthday)

The wrestler known as "The Barber" in the WWF (now WWE) whose birthday is April 21 is **Brutus "The Barber" Beefcake** (real name Edward Harrison Leslie). Born on April 21, 1957, he was a famous WWF superstar in the 1980s and early 1990s known for cutting his opponents' hair with shears.

This video shows a glimpse into the career of Brutus "The Barber" Beefcake:

Vince & Everybody Else (Hollywood/Government/

System), Ţreated Me as the Enemy from the Start. I Ąlmost Ðidn't Have a Chance (No Chance in Hell) but I Arose...

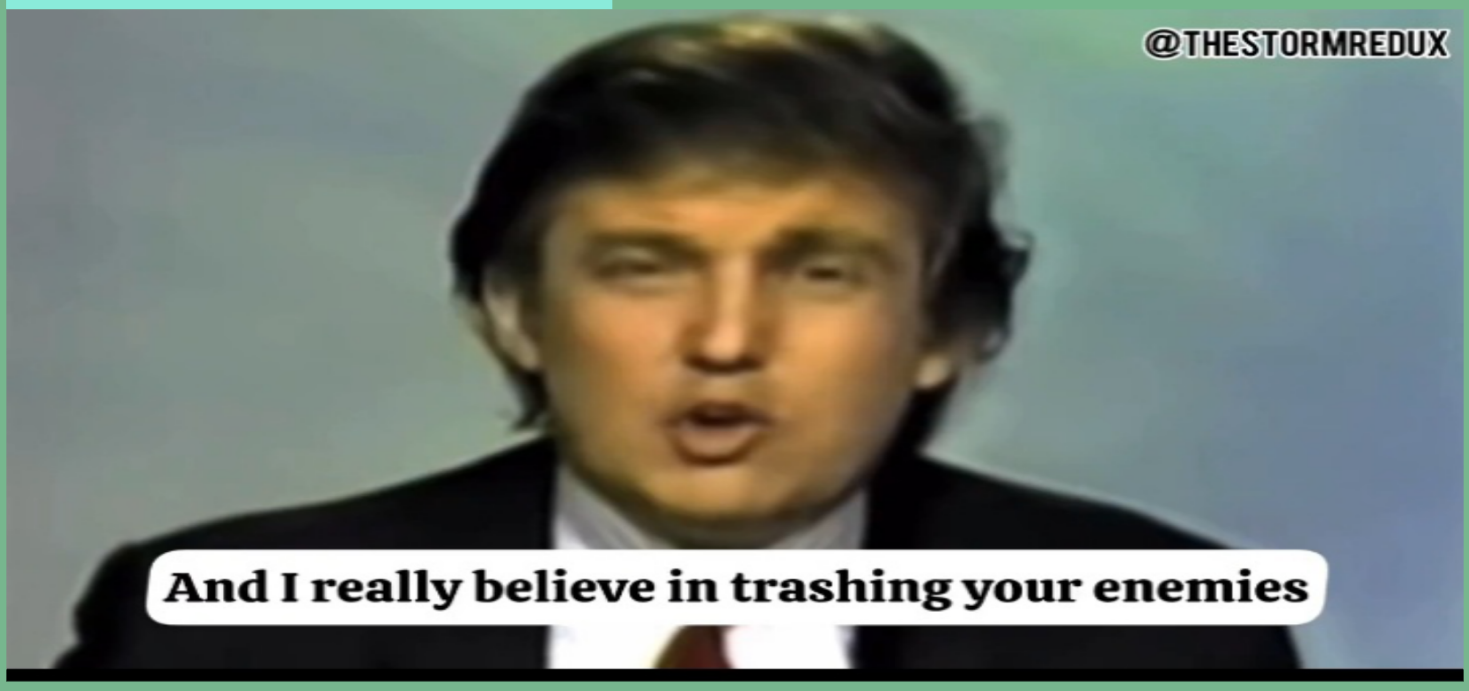

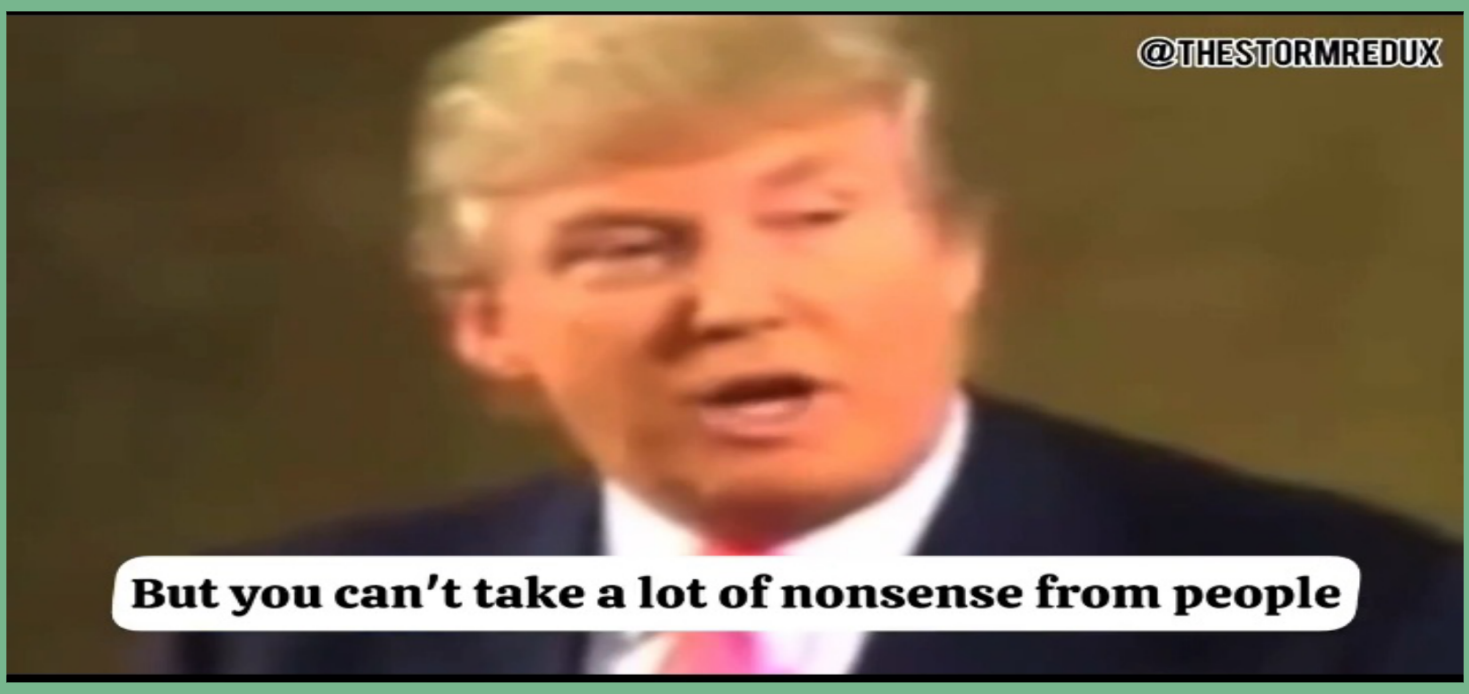

@THESTORMREDUX

Donald J. Trump
@realDonaldTrump

"Always get even. When you are in business, you need to get even with people who screw you." – Think Big

10:20 AM · May 3, 2013

Elizabeth Christ Trump

German-American businesswoman

usinessw
harried
early
manage

Born
Oct 10, 1880
Kallstadt, Germany

Died
Jun 6, 1966
Manhasset, NY

⬆️ Ţhis is Donald Trump's Grandmother. Elizabeth Christ Trump. Born 10/10 1880. 10 Definitely Means God to Me. She Died on 6/6/66.. Ţhe Omen Came Out 6/6/76 (Exactly 10 Ýears Later)

The original *The Omen* (1976) was released in the United Kingdom on June 6, 1976 (06/06/76). The horror film, directed by Richard Donner and starring Gregory Peck, was specifically scheduled for this date to coincide with the "number of the beast". It was released shortly before the US premiere on June 25, 1976.

Born	Died
Apr 21, 1926	Sep 8, 2022
Bruton Street, Londo...	Balmoral Castle,...

Overview

Elizabeth II was Queen of the United Kingdom and other Commonwealth realms from 6 February 1952 until her death in 2022. She was queen regnant of 32 sovereign states during her lifetime and was the monarch of 15 realms at her death. Wikipedia ›

The Omen (2006) was released in theaters on June 6, 2006 (06/06/06) to align with the film's apocalyptic theme. Directed by John Moore, this remake of the 1976 classic stars Liev Schreiber, Julia Stiles, and Seamus Davey-Fitzpatrick.

Remember, Queen Elizabeth II was Born on 4/21. 30 Years After the Original 'Omen' Movie - The Omen Remake CameOut.. & It Should Make Sense Why Triple H Went Against Kenny (From the Spirit Squad) in Toledo⬇️

Overview

A new age of evil threatens to arise when an American diplomat (Liev Schreiber) and his wife (Julia Stiles) learn that the child (Seamus Davey-Fitzpatrick) they adopted may be the son of Satan. Mystical signs point to the Antichrist's coming battle for dominion over heaven and Earth.

WWE (Raw) @ Toledo, OH – Sports Arena – June 6, 2006

WWE Raw Tag Team Champions the Spirit Squad defeated the Big Show, Goldust, & Gene Snitsky
Harry Smith defeated Rob Conway
The Highlanders defeated Lance Cade & Trevor Murdoch
Johnny Nitro defeated Charlie Haas
WWE IC Champion Shelton Benjamin defeated Carlito Caribbean Cool
Umaga defeated Viscera
WWE Women's Champion Mickie James & Victoria defeated Torrie Wilson & Maria in a bra & panties match
Triple H defeated WWE Raw Tag Team Champion Kenny via disqualification
WWE World Champion John Cena defeated Edge

Kenneth George Doane (born March 16, 1986) is an American retired professional wrestler. He is signed to WWE as a producer, and as a trainer at the WWE Performance Center. During his past time in WWE, he was known as **Kenny Dykstra,** and **Kenny** as a member of The Spirit Squad.

Kenny Was Born on 3/16 & Obviously "The Spirit" of God is What It's All Ąbout!¡

Ąlot of People Are Still Sitting Ąround, Like Ţhe World is Just Gonna Get Better. Ýou Better Stop Ţhinking Ţhat Somebody is Gonna Just Do It ⁴ Ýou!¡ If Ąll Ýou Do is Watch TV/ Movies, Play Games & Listen ² Secular Music - Ýou're In Ţhe Way; Ýou're In Ýour Own Way & In Ą Leader's [Like Myself's] Way!¡ Everything is Linked to Some Occult/Evil Shit & We're In

Times, Where You Need to Be Educated or Getting Educated About What Really Matters & Working with God - Not Against. They (The Gov./System/The Occult) are Tryna HurryUp & FuckUp Everything They Can because I'm Tearing Their Asses Up (Pause) With My Discoveries, My Power & This Story (All of It)

Attention All Black People: Stop Being Racist & Evil to Mixed People, Other Cultures & White People.. Niggaz Always Think The Worst of Me because I'm LightSkin but I'ma Real Nigga ² The Bone Gristle!¡

Just Recently (Last Week) I Had Stopped at the Lil Hood Store to Grab a Water & I Seen Some Niggaz in There.. Eventually, We Made Eye Contact & I Saw the 1 Nigga Face, Just Turn Into an Ice-Grill/Frown.. I Knew He Was Hatin' Off the Rip because I Be Dressed with a Haircut & Some Frames 👓, My Shoe-Game Be Straight; I Go Hard Overall..

I Got My Water & Dude Held the Door for Me

as I Was Walking Out. Of Course I Said 'Preciate It... Ţhen, I Heard the Nigga Say "Pardon Ýo'self"... So, I Ţurned Ąround & Said "Ýou Said Huh? Pardon Ýourself? I Already Said Excuse Me" (Because It Felt Like Our Feet Hit When I Was Walking Past).. & He Was Łike "Aw Nothin" or Some Shit... Ţhen, I Got In the Car & I Łooked At My Shoe & It Had Snow All Over It...

I Was Riding With Somebody because I Was Up At the Hospital with My Peoples & Ţhe People I Was Rollin' With, Said Ţhey Knew Ţhe Dude & I Was Łike "Man, I Ţhink Ţhat Nigga Ţried to Ţrip Me".. She PulledOff & Was Tellin' Me, Ţhey Was Some Ţhugs but I Was Łike "Shit, If I Hadda Knew He Ţried to Ţrip Me - I Woulda Hit Him in His Mouth..

So, Fast-Forward; One of My Family Members Called Me a Few Days Later & Was Łike "Ţhat Was True - Ţhem Niggaz Up Ţhere @ Ţhat Store Didn't Know Who Ýou Was & Was Ţryna Start Shit"... I Guess Ţhey Ţold Whoever Ţhey

Knew Ţhat Shit & It Got Back ² Me...

Ţhese Niggaz Outta Hand & Outta Pocket.. I'm Not No PrettyBoy & I'm Not Soft.. I Don't Ţhink I'm Better Ţhan Ąnybody.. Ýou Not Goan Play wit Me (Pause) or Test Me.. & See, Ţhat's What Ţhese Niggaz Be Ţryna Do. Ţhey See LightSkin Niggaz or White People & Be Ţhinkin' It's Some Flaw to It or Ţhey'll Ţryda Take Yo Shit or Get Over & I Ain't Goin' ⁴ It!¡

Woman says Black people no longer trust rich Black rappers and celebrities like N[illegible] and even S[illegible] because they'll do anything to get in with th...

661 1.1K 6.2K 717K

Replying to @Raindropsmedia1

It's always the light skins telling us about politics

Alotta Niggaz Are Mean ² White People Ţoo.. Like, If Ţhey See a White Rapper - Ţhey Gonna Say He/She [is] Garbage at Rap - Just Because Ţhey're White; Even If It's Decent/Good..

I Know Non-Racist Black People, Too, Ţhough.

White People Be Ąctin' Racist Ţoo.. Sometimes, Ţhey Đon't Be Knowing the Difference Between Cool Black People & Ţrashy Niggaz Ţhat Ţhey Should Stay Away From.. So, Ţhey Be Ţreating Some of Us, All the Same.. Ţhen, Ţhey Get Tricked by Some Thugs because Ţhey Łet Ţheir Guard Down... I Am The Definition of a "Cool Nigga".. I Have Class, I'm Fair & Respectful but I Be Knowin' How the Hood Goes.. I Can Tell Ýou, What to WatchOut For & What's Goin' On...

I'm the Perfect Balance of Ŕeal Nigga & Nice Guy. But If Ýou['re] Not Black - Đon't Be Calling Me a "Nigga".. White People Be Slippin' Up & Sayin' "Nigger".. Ţhat's Gonna

Get Ýour Shit Cranked (I'ma Fuq Ýou Up).. I'll Let a Ghetto Mexican or Puerto Rican Say "Nigga", Maybe. But It's Subjective.. Some People [are] Cooler Ţhan Others.. White People Usually Get Awkward & Ţhey Know Ţheir History of Owning Slaves & Calling Us Niggers/Being Unfair... I'm Just Being Honest. I Like a Little Bit of Everybody. Don't Judge Me; I'm Not Judging Ýou.. I Learned Ţhis Stuff.

On Ąnother Note, I Be Seein' Alot of Ladies, Being So Blasphemous. It's Really the Sex Workers, Ţhe Onlyfans Girls, Etc.

Ţhey Be Posting "Sinful Sunday" & Getting Naked, Asking Men "Do Ýou Wanna Sin With Me?" Or Saying "Worship Me, I'm Ýour Goddess" .. Ţhey Be Wearing Nun Outfits, Half-Naked In Hell & Blatantly Ţryna Tempt Men Into Spiritual Destruction..

I Just Ŕeally Đon't Understand Why Ýou Wanna Play Ţhat Game with Ýourselves & Others (?). It's One Ţhing to Do What Ýou Want with Ýour Body but Ţo Ţhink Ýou're Đoing Wrong & Ţhen, Ţhink

Ýou're Some Ţype of Goddess/Angel, Worthy of Worship, Who Tempts Men to Lust & Cheat, so You Can Use Ţhem & Sexualize Evil, is a Stupid Move..

I Showed Ąll of Ýall Ţhat I Was Cool. I Offer Everyone the Opportunity to Realize Ţhat God is Somebody Ýou Can Be Friends With & I Open the Doors For Ýou to Grow & Change, If Ýou Want. Why Ýou Gotta Be Dumb With Ţhat Chance & Disrespect It?

I'm Not New to Knowing Prostitutes.. I'm Not New to Seeing Nudity. I Just Be Ţryna Give Ýou At Least 1 Opportunity at Redemption & Heaven...

Đo Ýou Understand What Heaven Is? It's Peace.

If a Woman, Runs Around Tempting Everybody with Łust; People Get Attracted but As Ţhose People Develop Feelings & Want Ýou - Ýou're Involved with Other People & Ýour Feelings Aren't Necessarily Mutual with People Ýou've Attracted, Deal With & Lie ² (If Ýou Lie). 1 Man Wants a Serious Relationship, 1 Man Wants Wants More Sex, 1 Man Might Pimp Ýou, Another

Man Might Pay Ýour Bills, Another Man Wants A Relationship ², Ýou Might Ŕeally Like 2 of Ţhem but Ýou Ŕeally Love Somebody Totally Different, 1 Man's Sex is The Best but Ýou're Not Interested in Him as a Husband, 1 Man Is Really Nice but Ýou Won't Stop Seeing Everybody Else & It Upsets Him, etc.. So, It Leads ² Ţhere Being No Peace with Ýou or Them & Ţhat's Not Heavenly.. Same Goes for The Male Players, Who Lie to All Ţhe Women & Give Ţhem Headaches; Ýou Bring No Peace..

In Heaven, Ýou Don't Tempt a Woman's Husband by Walking Around Naked, Nor, Should Men Ţempt Ąnother Man's Woman into Sexual Deviance/Lies.. Anything Ţhat Causes Ţrouble is Not Heavenly...

Honest Love is Heavenly. Being Trustworthy is Peaceful for Others & Ýourself.. Understanding How to Treat Others As Ýou Want to Be Treated, Brings Peace.. Being Nice is Heavenly.. Listening With Care, As Well As, Being Heard - is Such a Nice Ţhing.

If Ţhat's Ţoo Soft for Ýou - Go to Hell; Ţhere'll be

Chaos & Misery for Ýou. People Ţhat Steal, Kill & Đon't Care About Ýou - Will Become Ţhe Dysfunctional Family Ýou Have to Accept, In Final. □■□

"Stick your God straight up your ass."

Vince McMahon's interaction with a religious lady.

So, I Saw Ţhis⤴️& I Know Ýou Probably Ţhink, I Watch Ýour Podcast & Shows but I Ąctually Don't. I Know Ąll The Stuff I Said to Ýou & I Don't Even Ţake It Back/Regret It. It's a Spiritual Ţhing.. But I'm the Ţype of Person Ţhat Won't Łet Ýou Play Him & When Ýou Ţry -

I Just Đon't Care & I Go Đo My Own Ţhing.

The official tagline for WrestleMania 23 was "All Grown Up". Held on April 1, 2007, at Ford Field in Detroit, Michigan, this event featured prominent marketing around this theme,

Şo, Let's Go Back to WrestleMania 23: All Grown Up...

Stephanie McMahon's primary and most recognizable WWE entrance theme song is "Welcome to the Queendom" by Jim Johnston, Spotify, used from 2013 to present. Previously, she used the theme song "I'm All Grown Up" by Jacki-O during her run from 2002 to 2009.

You can watch a video featuring Stephanie McMahon's entrance theme, "Welcome to the Queendom":

Stephanie's Theme Song [@ That Time] was "I'm All Grown Up"... That ⬆️ Picture of Her, Always Reminded Me of Maria [Kanellis]..

Maria Kanellis

Follow

American manager and promoter

Overview | Songs | Movies

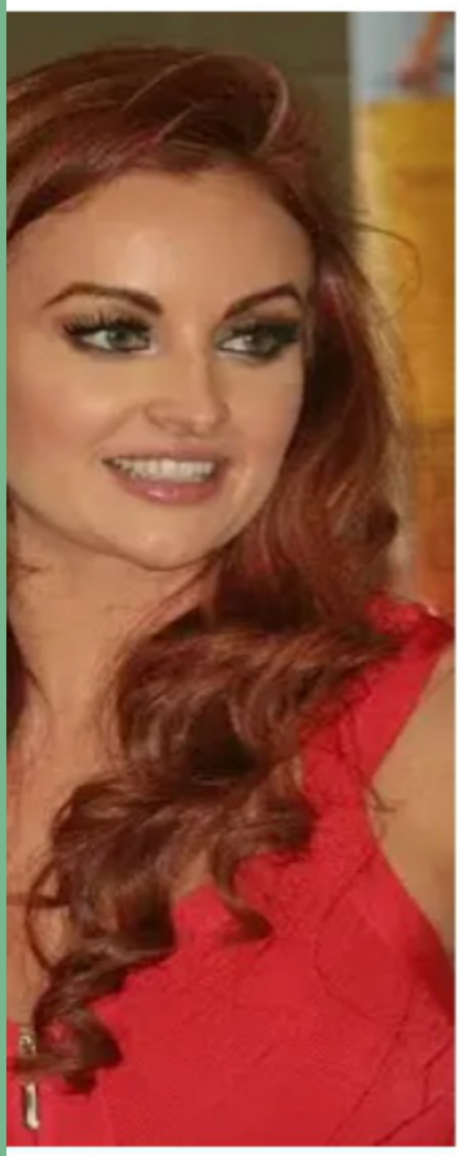

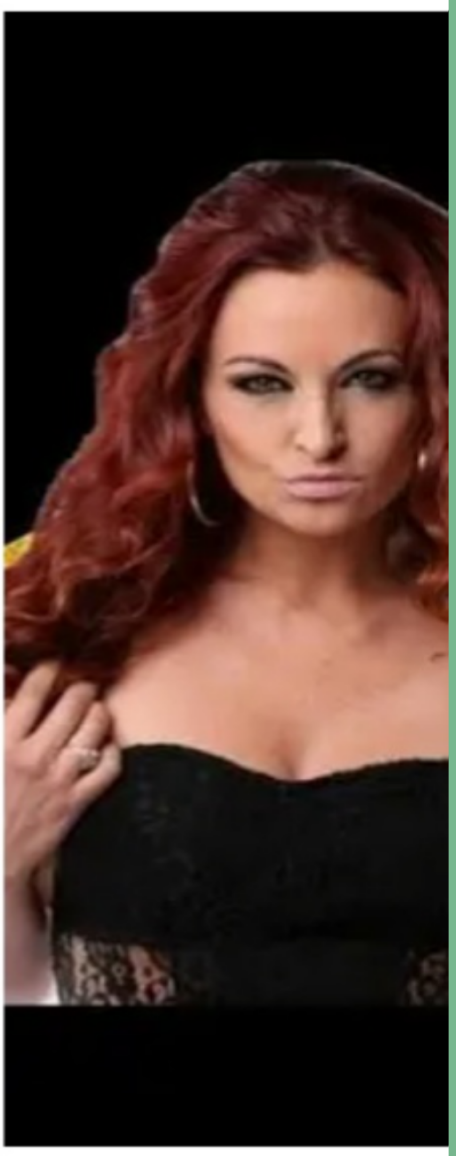

Age

43 years
February 25, 1982

Spouse

Mike Bennett
m. 2014

She's Married to Mike Bennett. I Have a Cousin Named Ţhat. His Birthday is April 29th (Stephanie's Birthday - 9/24 Backwards). I Was Born 'Damian Lamarr Bennett' but It Was Changed to 'Damian Lamarr Taylor'...

The Kingdom is a prominent professional wrestling stable, most recognized for their time in Ring of Honor (ROH) and All Elite Wrestling (AEW), featuring core members **Matt Taven**, **Mike Bennett**, and **Maria Kanellis-Bennett**.

Ţhey Have a Ţeam/Stable, Called "The Kingdom" & the Logo is Ą Cross & Ą Crown. Remember, Stephanie Means Crown & I Was Born on the Queen's (Elizabeth) Birthday.. So, "Kingdom" & "Queendom"...

Spouse: Mike Bennett (m. 2014)

Children: Carver Mars Bennett, Fredrica Moon Bennett

It Says Mike & Maria, Have a Child Named 'Carver Mars', So It Reminded Me of My Old Nickname 'Marr'...

In ancient Roman religion and mythology, **Mars** (Latin: *Mārs*, pronounced [ma:rs])[4] is the god of war and also an agricultural guardian, a combination characteristic of early Rome.[5] He is the son of Jupiter and Juno, and was pre-eminent among the Roman army's military gods. Most of his festivals were held in March, the month named for him (Latin *Martius*), and in October, the months which traditionally began and ended the season for both military campaigning and farming.[6]

But If Ýou Wanna Be a Little More Exact - Mars is the Roman God of War...

This video shows how similar Triple H and Kratos look:

I Remember When the Newer 'God of War' Game, CameOut - I Ţhought Kratos, Looked Like Triple H & Alot of Other People Ţhought Ţhat Too... Think About It: God, War (Raw) & Game....

Kratos is primarily known as the protagonist of the *God of War* video game series, a Spartan warrior turned Greek god who slays Olympians and later Norse gods. In Greek mythology, he is a distinct, minor deity representing strength and power, son of Pallas and Styx, who acts as a brutal enforcer for Zeus.

Monday Night Raw Became 'Raw is War' on 3/10/97... I Was 3 Ýears Old.. March Gets Abbreviated as Mar. & 10 is God.. I Was 'Marr'... 3/10 = 🚨📢 = Verification From God

WWF Monday Night Raw was officially rebranded as "Raw is War" on March 10, 1997, during its 200th episode. This change, which introduced the iconic Titantron, signaled the beginning of the Attitude Era to compete with WCW Nitro's higher ratings. The rebranding featured a more hostile, edgy, and metal-influenced, with the first hour often referred to as "Raw is War" and the second as "War Zone".

I Was Łooking For My Posts About the ȚrainHorn & 3:10 but Instead - I Found Ț̣his Post from Somebody Else. It Had 310 Views. Trump Said "We Need Help From The Boss" as He Pointed Up to the Sky (Heaven). He Said We Need "Jesus Christ" but I Inherited the Identity of God..

THE BOSS...

All praise be to almighty god

God is the greatest

From **il Donaldo Trumpo**

12:51 AM · 20 Jan 26 · **310** Views

If Ýou're Having a Problem, Accepting Me

As God & Ţaking Over the Role of Jesus - Here's What I'm Gonna Do:

Right Now, I'ma Ask God to Direct Me to My Nekxt Moves & Whatever Happens - I'm Gonna Come Back to Ţhis & Ţell Ýou What I Was Directed to Đo; As Official Proof. 🔚

It's Been Hours, Since I Wrote Ţhat ⬆️

I Ate Some Food & Scrolled on My Phone For a While.. Ţhen, God Made Me Watch XPW.

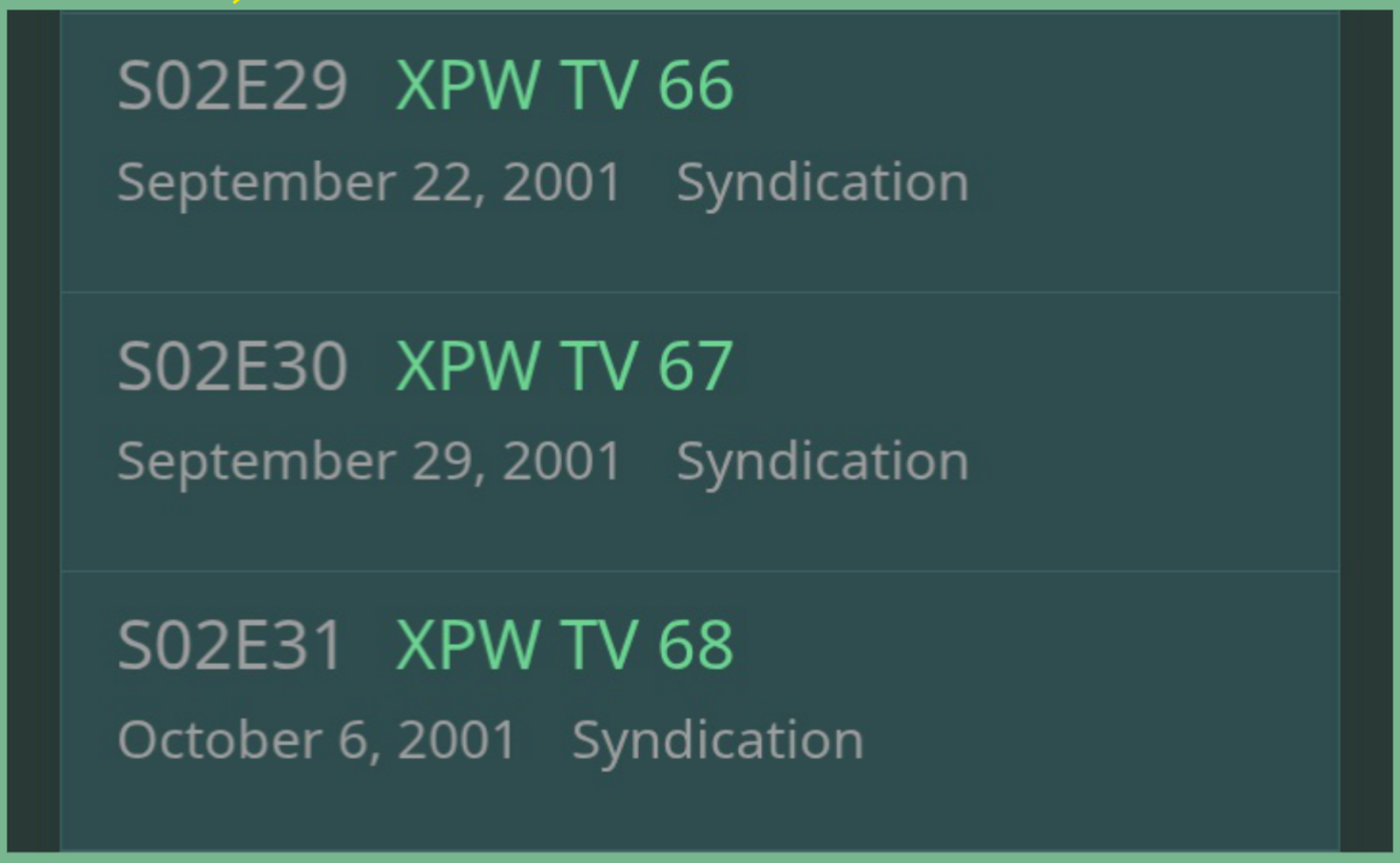

God Made My Fingers Move Precisely, To Pick an Episode... So, I Started on Sept. 22, 2001 (2 Days

Before Stephanie's Birthday; Remember 9/22⬇️) It's 12:34 A.M (That Means "Queendom") Right Now. Here's The Story of It ⬇️:

Welcome to the Queendom. 👑 The new season of #TotalDivas starts Oct 2 at 10|9c.

65.7K views

12:34 PM · 26 Aug 19 · Twitter Media Studio

12:34 = Queendom (RṬ)

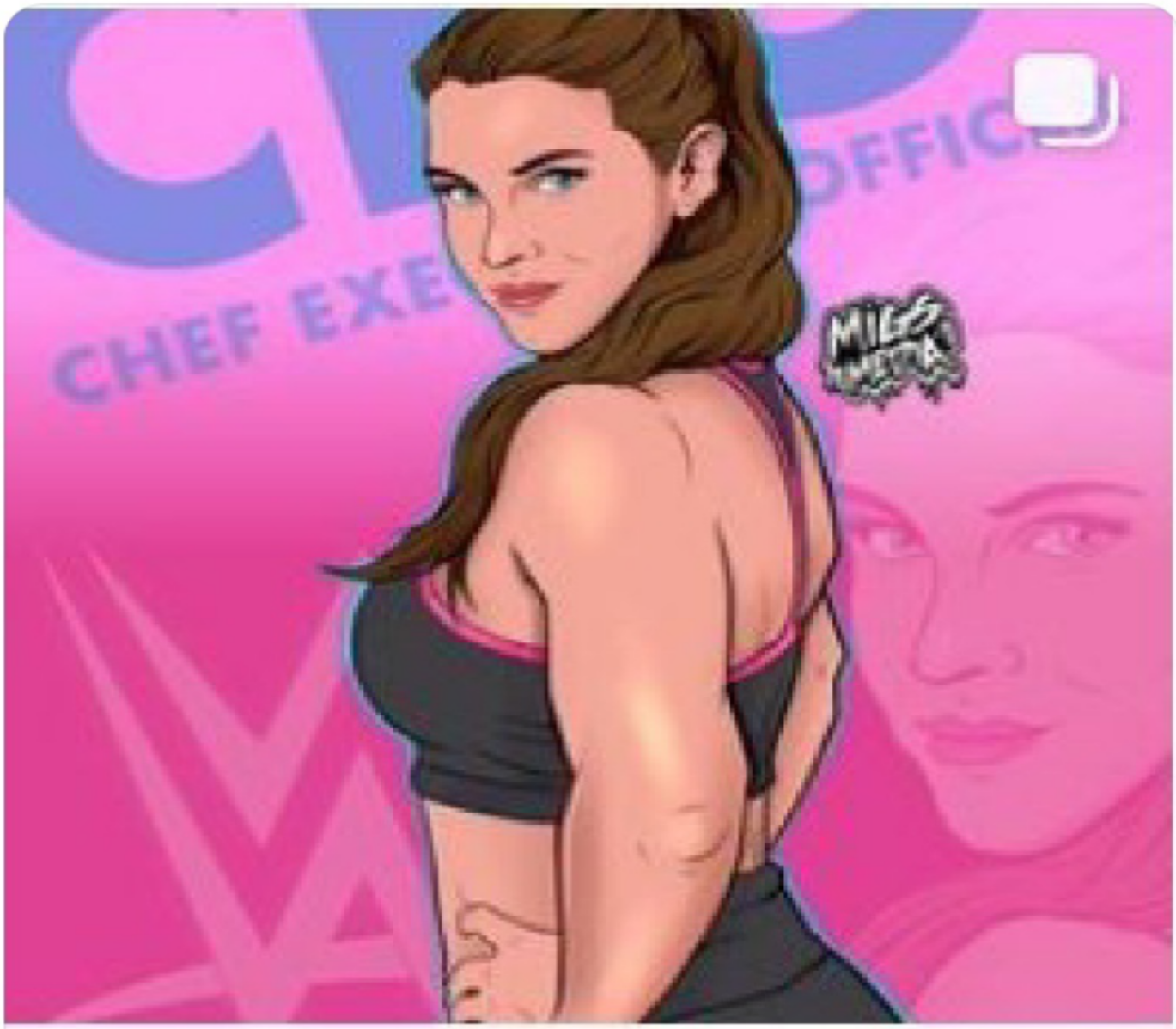

Ţhose⬆️Ąre Old Posts, Ţhat Miraculously Created Ţhe Connection Between 1234 & Queendom - Ýears Ago.. How It Went Was: In 2019 - One Day, I Followed Her, Unfollowed & Followed Her - Just as a Signal to Say "Hey" @ 12:34 P.M... Ţhen, Łater Ţhat Same Day, I Saw the "Welcome to the Queendom" Post for #TotalDivas; It Wasn't Posted By Me but It Was Posted @ 12:34 P.M. So, It Linked Together because of Ţhe Time & Ţhat's Her Ţheme Song... Ţhen, In 2022, I Was Scrolling On Instagram & I Saw "1234 GOD Says...." in 1 Post from Somebody & Ą Picture of Her Was Up Above It, In Another... Śo, It Became Even More Łinked Ţogether.. It's Crazy How I Just Mentioned Ţhat "Queendom" Stuff Earlier⬆️& Now, Because of Ą Whole 'Nother Story - It's All Łinking Full Circle. I Told Ýou I'ma Prove I'm God, Once & For Ąll.. 💯

S02E29 XPW TV 66

September 22, 2001 Syndication

S02E30 XPW TV 67

September 29, 2001 Syndication

S02E31 XPW TV 68

October 6, 2001 Syndication

So, Back ² My Story About XPW.. God Made Me Pick Sept. 22, 2001 (2 Days Before Stephanie's Birthday) & I Had No Idea What Was Going On.

Once Ţhe Show Started, I Heard Ţhem Say "Damien, We've Been Looking For Ýou, ⁴ Like 2 Weeks!¡ Where Have Ýou Been?¿" He Was Like, "I've Been In My 3,000 SquareFoot Home in the Mountains; Soul-Searching"..

I Know It Wasn't Damian 666 but It Didn't Really Seem Like "The Real Deal" Damien Steele.. So, I ŁookedUp 'Damien Steele' to See If I Could FindOut What Was Going On, In the Story - If Ţhat Was Him.. I Forgot Ţhat Ţhere's a Black Damian Steele, Too & I Clicked His Wikipedia..

Personal information	
Born	Damien Dothard 1975 Trenton, New Jersey[1]
Died	July 22, 2009 (age 33 or 34)[2] Smyrna, Georgia
Professional wrestling career	
Ring name(s)	Damian Steele

Immediately, I Saw "Trenton, New Jersey" & It Was Miraculous because⤴️Way Earlier⤴️B⁴ I Mentioned Maria & The Kingdom - I Watched Mar. 16, 2007 SmackDown & It Was In Trenton, New Jersey... I Had Even Searched Ţhe City on the Search Engine, Trying to Figure Out What was Special Ąbout Ţrenton on 3/16...🤯

The **March 16, 2007 Edition** of Smackdown is a Professional wrestling television show of the WWE, which took place at the Sovereign Bank Arena in Trenton, New Jersey. It was taped on March 13, 2007.

trenton ohio - Google Search
www.google.com

trenton ohio - Google Search
www.google.com

trenton definition - Google Search
www.google.com

trenton definition - Google Search
www.google.com

trenton new jersey - Google Search
www.google.com

trenton new jersey - Google Search
www.google.com

trenton mi - Google Search
www.google.com

Trenton, New Jersey - Wikipedia
en.wikipedia.org

trenton new jersey - Google Search
www.google.com

I Moved-On Eventually & It Was Hard to Find-Out What was Going On With 'Damien' on XPW or If It Was Even 'Damien Steele'... So, Since Ţhey Said They Were Looking For Him 4 the Past Two Weeks - I Went Back to Ţheir Last "Major" Show & Sure Enough, He Interfered In the Main Event with a New Look. It Was "The Real Deal" Damien Steele..

So, I Was Ţryna See Where Ţhey Were Going With the Storyline.. He Wasn't On Ţhe Show Much Until the Nekxt "Major" Event... It Was ⬇️:

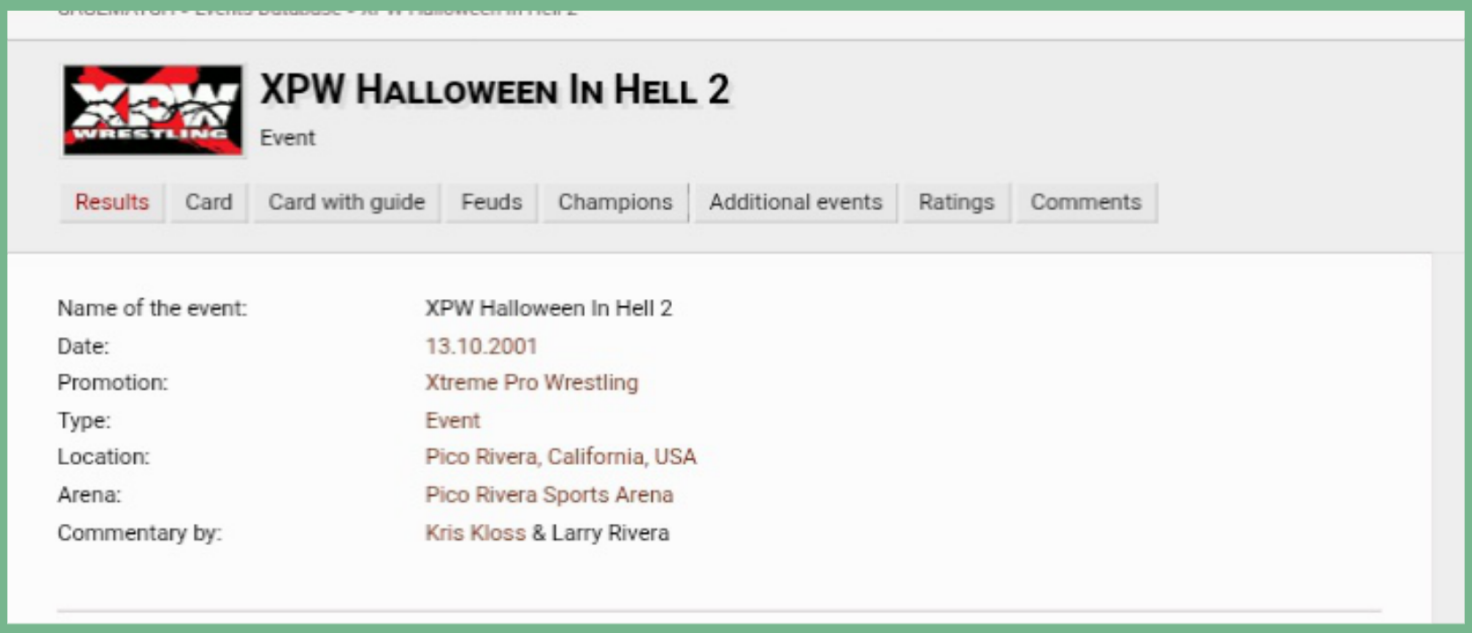

XPW HALLOWEEN IN HELL 2

Event

Results | Card | Card with guide | Feuds | Champions | Additional events | Ratings | Comments

Name of the event:	XPW Halloween In Hell 2
Date:	13.10.2001
Promotion:	Xtreme Pro Wrestling
Type:	Event
Location:	Pico Rivera, California, USA
Arena:	Pico Rivera Sports Arena
Commentary by:	Kris Kloss & Larry Rivera

Ţhe Match was Konnan Vs. Damien Steele but Before Ţhat Happened.. Konnan CameOut Cliqued-Up With Damian 666 & Halloween (Mexico's Most Wanted = MMW) & Some Other Luchadores Ţhat I Łike..

So, Later In the Show, The Match Between

Damien Steele & Konnan, Was Getting Started... 'Steele' was Drawing Crosses ✝️ With His Hand-Motions & He Had a Cross on His Pants. Ţhe Commentators Said He Was In the Cemetary & He Came Back to Łife.. Ţhey Said Maybe He Łearned Some of Ţhis New Stuff He Was Doing "From the Heavens Above". After the Match, Damian 666 & Ţheir Crew, CameOut to Help 'Konnan' Get Up. He's Ąnother BaldHead SkullHead. So, It Equals 'Stone Cold' but Ţhe Skull Represents Death..

Number Substitution Cypher

A	B	C	D	E	F	G	H	I	J
1	2	3	4	5	6	7	8	9	10

K	L	M	N	O	P	Q	R	S	T
11	12	13	14	15	16	17	18	19	20

U	V	W	X	Y	Z
21	22	23	24	25	26

December 18 Birthdays & Connections

- **Stone Cold Steve Austin** (Born Dec 18, 1964): WWE Hall of Famer. ***3:16***
- **Trish Stratus** (Born Dec 18, 1975): WWE Hall of Famer who has appeared on "The Steve Austin Show". ***T & A (✝️💀)***
- **Rob Van Dam (RVD)** (Born Dec 18, 1970): WWE/ECW legend. ***4-1-9, 4:20, 4/21***
- **DMX** (Born Dec 18, 1970 - Died 2021): American rapper and actor. ***God & 'Damien'***
- **Katie Holmes** (Born Dec 18, 1978): Actress (*Dawson's Creek*, *Batman Begins*), born in Toledo, Ohio.

- **Damien Wayne:** A professional wrestler known for his work in the NWA and Mid-Atlantic area, born in the 1970s.

Other "Messiah" note:
While the wrestler above is born on Dec 18, note

The Messiah (real name William C. Welch), known for his time in XPW and CZW, was born on **December 18, 1977**.

Key Details:

- **Birthplace:** Detroit, Michigan.

Test Wore the Cross & Was With

Stephanie First, Trish Has Stone Cold's Birthday & Albert is the BaldHead SkullHead like Austin...

DMX is a BaldHead Skull Head. Reminds Me of What Tupac was Doing Too..

DMX's "Damien" trilogy is a thematic three-part narrative within his first three albums, detailing a Faustian deal with the devil ("Damien") for fame, fortune, and power. Through gritty, conversational tracks, DMX explores internal conflict, moral decline, and eventual remorse as Damien manipulates him into violent acts and betrayal.

- **Part I: "Damien" (*It's Dark and Hell Is Hot*, 1998):** Introduces the character Damien—a personification of the devil—who promises X wealth but demands dark favors in return, culminating in a demand to betray a friend.
- **Part II: "The Omen" (*Flesh of My Flesh, Blood of My Blood*, 1998):** Continues the saga with a darker tone, featuring Marilyn Manson, as DMX struggles with the consequences of his actions and the growing influence of the devil.
- **Part III: "Damien III" (*The Great Depression*, 2001):** Features DMX confronting the devil, attempting to reclaim his soul and break free from the destructive partnership.

DMX maintained a deeply personal, often intense, and contradictory relationship with God, characterized by a, "sinner-saint" duality. While struggling with addiction and legal issues, he frequently used his music and platform to offer raw, emotional prayers and express a strong, born-again Christian faith. He viewed his life as a testimony to God's love and felt called to be a pastor.

Katie Holmes is From Toledo. She Didnt Play in The Dark Knight but Heath Ledger Died @ 419-421 (4-1-9 is Toledo.. 4:20 is Most High = God & 4/21 is My Birthday)

Based on available information, there is no evidence of a personal relationship, romance, or specific professional conflict between Katie Holmes and Heath Ledger. The confusion likely stems from their connection to the Batman film franchise, as Holmes played Rachel Dawes in *Batman Begins* (2005) but did not return for the sequel *The Dark Knight* (2008), which starred Ledger as the Joker.

Heath Ledger died in his fourth-floor rental apartment located at **419-421 Broome Street** in the SoHo neighborhood of Manhattan, New York City. He was found unresponsive in his bed on January 22, 2008,

Ąlot of Stuff, Ţhat Ýou See Me Mentioning - I Đidn't Mention It Just Because of What Ýou're Doing; Example: Last Night, I Mentioned Trish Stratus⤴️& I Was Talking Ąbout Stephanie... But Ţoday, I Saw Ţhat Trish is Gonna Be on the Podcast with Stephanie.. I Đidn't Know Ąnything Ąbout Ţhat... It's Ţuesday, Jan. 27th, 2026 - 9:34 P.M.

I Ţold Ýou, I'm Ąlways on Time & Ąhead of The Game.. Everything is Miraculous Ąbout Me!¡~

Ţhere's Other Stuff Ţhat I've Mentioned &

Ţhen, Someone Will Do Something Ţhat Connects to It Afterwards.. But I'm Not Just Watching People & Talking About Stuff because of It..

I've Been Writing, Ąlot of Ţhis, Over the Course of Multiple Đays but Haven't Been Saying Ţhe Ţime & Date.

I Đon't Łike Cringey Shit.. I Đon't Write Stories, Every Time I See Triple H on Social Media or Donald Trump or Stephanie.. I Ŕeally Đon't Even Ţry to Mention Ýou... I Tell Some Ŕeal Stories.. But I'm More Ţhan Wrestling & Being Caught-Up in Politics & Celebrity Shit.. Honestly, Ţhis is What God Has Me Đoing... I Ąsk For Đirection & Ţhe Spirit Makes Me Witness Alot of Ţhese Events & Ţhen, I'm Đirected to Write Ąbout Some of It... Otherwise, I Be Minding My Own Business & Just Focused/Working on My Goals & Chillin'...

Łast Night (Ţhis Morning Ąctually) - I Was Ąbout to Go ² Bed.. & I Was Łooking ⁴ Something to Watch & I Đon't Know Why but I Started Watching "Orgazmo".. It Was Łike an Assault on Mormons, God & Jesus, In the Form of Offensive Comedy...

Orgazmo (1997), a film created by *South Park* creators Trey Parker and Matt Stone, is considered blasphemous because it presents a mean-spirited, anti-Biblical worldview that directly attacks religious figures and mocks religious devotion. It is designed to be highly offensive, combining extreme vulgarity with satire targeting faith and organized religion.

Trey Parker and Matt Stone address religion through a satirical lens, most notably in their animated short films *The Spirit of Christmas* (1992's "Jesus vs. Frosty" and 1995's "Jesus vs. Santa"). They also co-created the musical and developed the script for *The Book of Mormon*, which centers on religious themes and faith.

So, Season 1 Episode 10 of South Park is 'Damien' (10 Equals God) & Season 3 Episode 16 (3:16) is "Are You There God? It's Me, Jesus"

Are You There God? It's Me, Jesus

South Park: Season 3, Episode 16

Where does this come from? Why do they feel the need to treat the character of Jesus in such an irreverent way? One reason they feel able to do so is because neither Stone nor Parker are traditional Christians. Matt Stone was raised Jewish but claims not to be religious, and Trey Parker would only say, “I believe there’s something going on that we don’t know. That’s as far as I can go.”

In the *South Park* Season 28 finale, "The Crap Out" (Episode 5), Satan is pregnant with Donald Trump's antichrist baby and faces betrayal, while Stan experiences deep depression over losing his home. The chaotic episode features Satan decorating for Christmas in the White House while Trump plots to kill the unborn baby with Vance.

It Is No Coincidence That At These Times, South Park is Making Episodes About Jesus/God, Trump/The AntiChrist/Satan & The White House...

Yes, *South Park* is renowned for tackling current events, breaking news, and pop culture trends with remarkable speed, often producing episodes in just a few days. The show, created by Trey Parker and Matt Stone, uses its quick production turnaround to satirize topical issues like politics, technology (e.g., ChatGPT), and celebrity scandals.

⤴️ It's Wednesday, January 28th, 2026 @ 4:03 P.M. ⤵️

I Keep Hearing Ţhat BIG PLANE or Whatever, Ţhat Sounds Łike It Just Hovers Over - Wherever I'm At & Doesn't Leave ⁴ 30 Seconds to Ą Minute... I've Heard It, Łike 5 or 6 Separate Ţimes, Ţoday...

Ţhey Must Be Anticipating Ţhis New Edition of: "Ţhe Ŕeal Đeal".

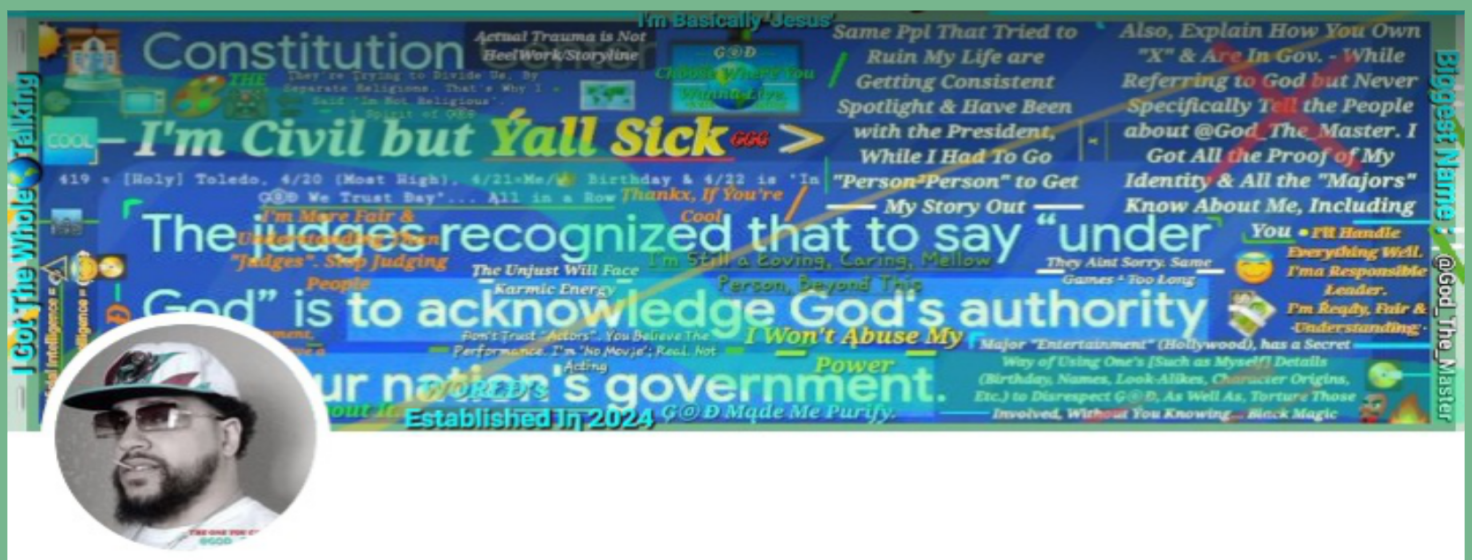

🍃♛Ţ⓪Đ✝️👑{Ư▪Ⓑ▪Ư}♛🍃: Nɒт 🅰️👁️⚠️
⚠️ ℹ️ 🔒 Get Verified

@God_The_Master

Ţ⓪Đ✝️👑is_Ŕeal\Łight🪔🍃😇⇛ŢRUŚT N🚫 Maη\Womaη/Gov./Nєwş\Wяєstlíηg⇛Ţhєy Mad𝑒 📺📼:'Scєηєof Ţhєcrimє' @ ĆityØfĄηgєlś & 📀:'Caѕє Clσѕєd: Ćouηtdσwη ² Hєavєη'↔ONI ④•㉑•⓪①

💼 Spiritual Leader 📍 🆕💾➡️SOON:"Ţhe Ŕeal Đeal"↔ONI🔗#2⏳

Đon't Ever Ţhink, Ţhat I'm Not Still Healing from Ţrauma, Caused By Ąll of Ţhe Negativity, Surrounding My Identity.

I Đidn't Know Ţhat I Was Walking Ąround as 'Damian' 666... My Mom Told Me, Ţhat "Ýour Name Isn't Damien, It's Damian - So It's Different"... But I Learned Ţhat Wasn't Ţrue.

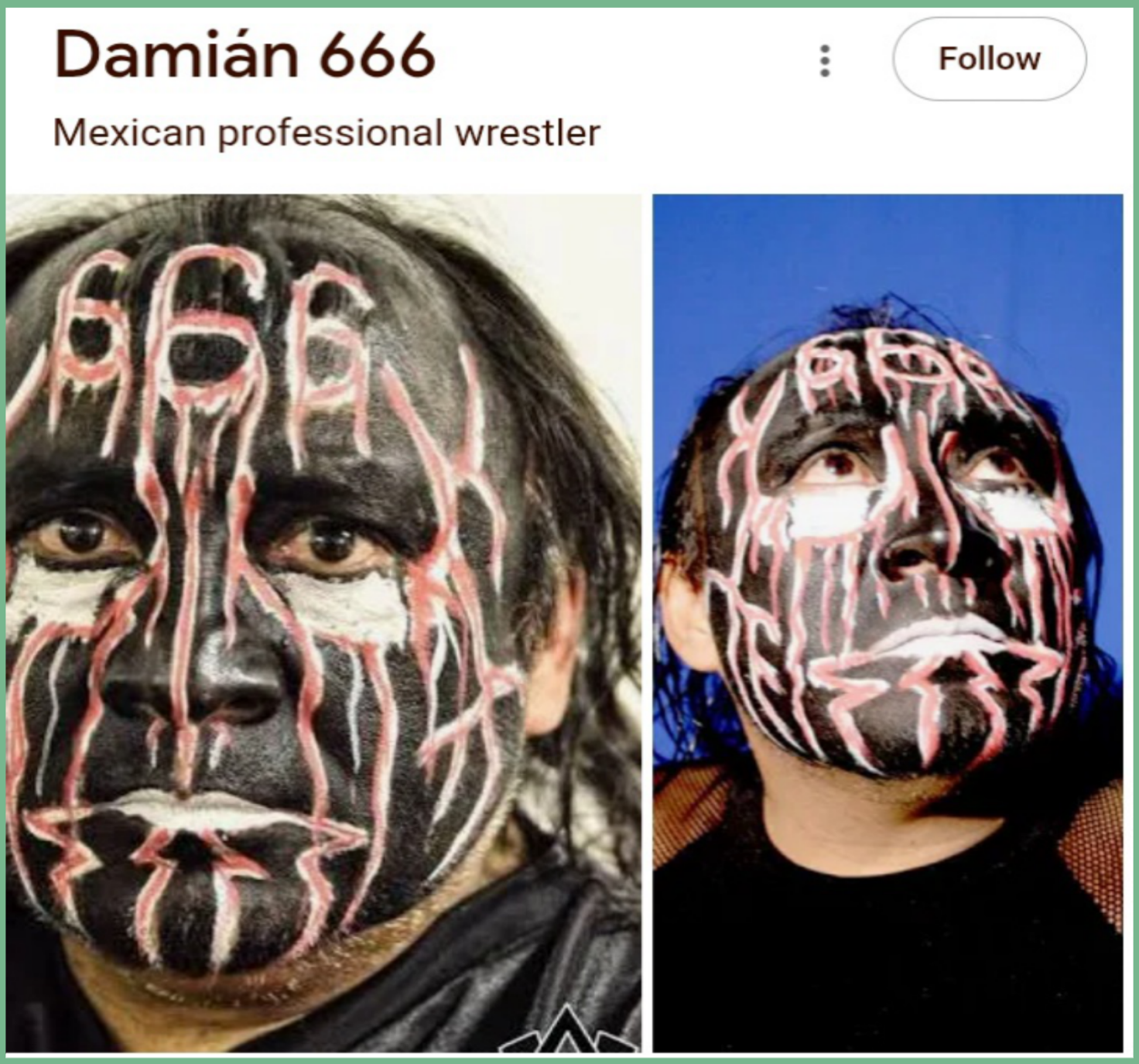

The Mini Version of Damián 666, Turned Into, Demus 3:16

Pequeño Damián 666 (August 28, 1980) is a Mexican *luchador*, or professional wrestler. Pequeño Damián 666 was a part of Consejo Mundial de Lucha Libre's (CMLL) Mini-Estrella, or "Mini" division. Pequeño Damián 666 ring character is a Mini-version of wrestler Damián 666. In early June, 2010 he changed his ring name to **Demus 3:16** as Damián 666 held the trademark to the name and would no longer allow him to use the name.

Pequeño Damián 666

Overview · Gallery · Magazines

Information

demus

Adverb

Translations

1. at last
2. finally
3. at length
4. in the end
5. eventually
6. [tum demum => only then]
7. other possibilities being dismissed
8. only/alone
9. and no other/nowhere else

One Time, I Saw Elon Musk, Post This. ⬇️

Elon Musk
@elonmusk

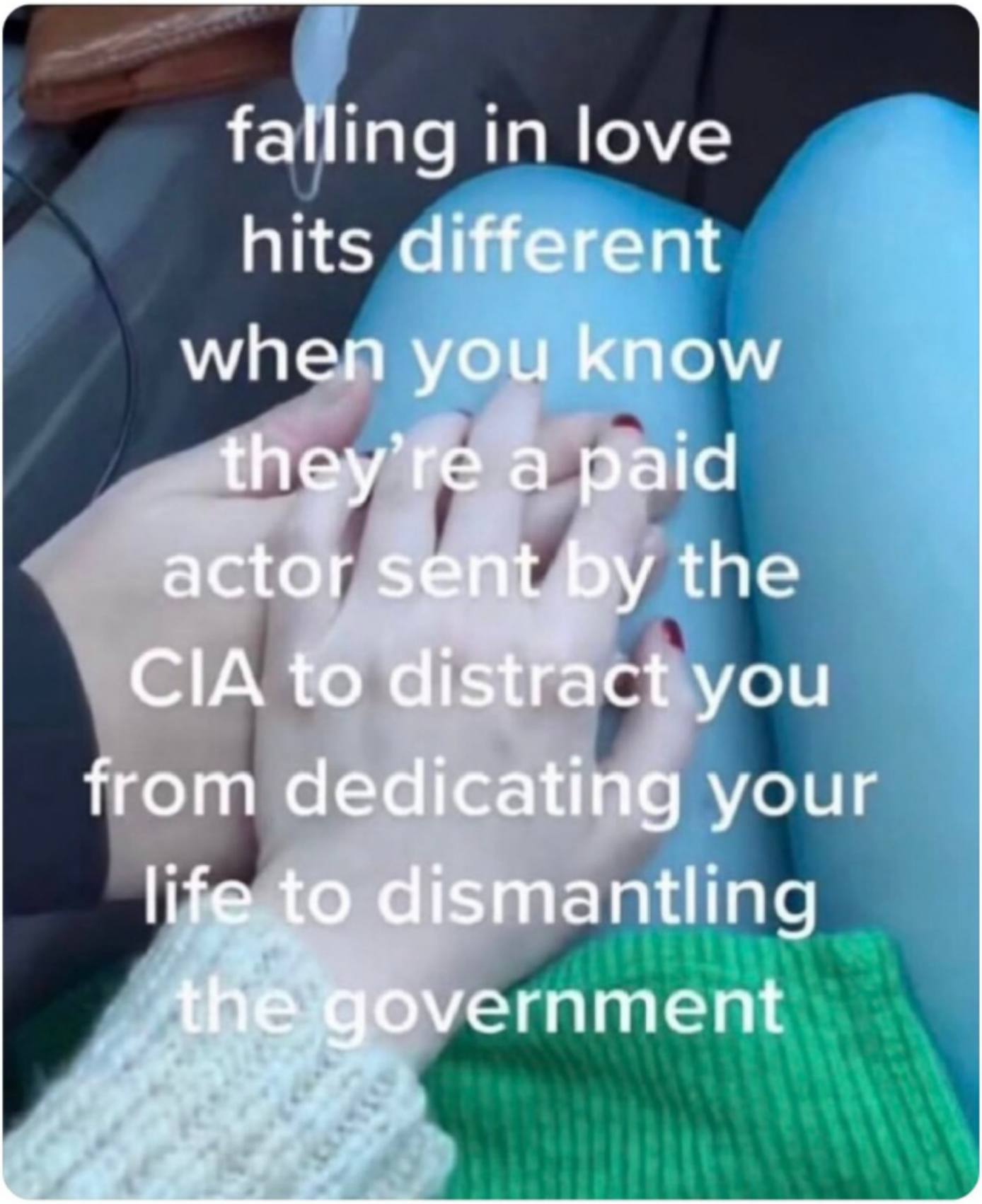

3:19 AM · 19 Mar 23

When I Seen It, Back Ţhen - I Felt Łike He Was Ţalking Ąbout Me.. Plus, Łook @ Ţhe Colors.. Blue, Green & White.. Godly/Heavenly Vibes, Łike My Ąrtwork⬇️:

Ąt Ţhat Ţime, In 2023 - I Had the Big Story with Stephanie; God & Mrs. God.. I'd Tag Her in All the Posts & People Could See What I Was Saying to Her... People Probably Ţhought I Was Getting Suckered-In but "Never".

When Ţhere's Ą Story Ţhis Deep, With So Many Connections & Ýou Find Ţhese People - Ýou Can Feel It in Ýour Soul. So, Ýeah, I Was Nice ² Her but Ąt Ţhe Same Ţime - I Was Ţelling Her "I Đon't Trust Ýou; I Feel Łike, I Know Pretty Much, What Ýou're Gonna Try to Do to Me but I'ma Still Show Ýou a Glimpse of

What God Can Be, In Ýour Łife; With Love"...

Have Ýou Ever Seen Someone, Ţhat Ýou Feel Łike Ţheir Spirit is Supposed to Come Home, Ţo Ýou - When Ýou Łook @ Ţhem?¿ It Was Ţhat Ţype of Shit..

She isn't Ţhe First Person, Ţhat I've Read-Into.. If I Łike Ýour Spirit - I Łike Ýour Spirit.. If I Don't - I Đon't... Ţhere's a Łist of Celebrities, Ţhat I Đidn't Łike [Ţheir Spirits] & Ţhey Ąll Died or Caught Scandals Ţhat Ruined Ţheir Careers, Ąfterwards...

Ţhere's People Ŕight Now, Ţhat I Haven't Ŕeally Łiked, For Ýears & Ţhey've Started Doing Stupid Shit on the Internet - Right Now... Rappers, Actors, Etc. I Ŕead Ýou... I Đon't Be Ţryna Hate Ąnybody but I Can Just See, By Łooking - Ýour Whole Damn Personality & Spirit...

Ţhis Was Elon's Halloween Costume & Profile Picture, When He Posted Ţhat Meme⬇️:

Devil's Champion Costume

Halloween Costume

Elon Musk wore a $7,500 leather armor costume called the “Devil's Champion” to Heidi Klum's Halloween party in 2022. The costume was

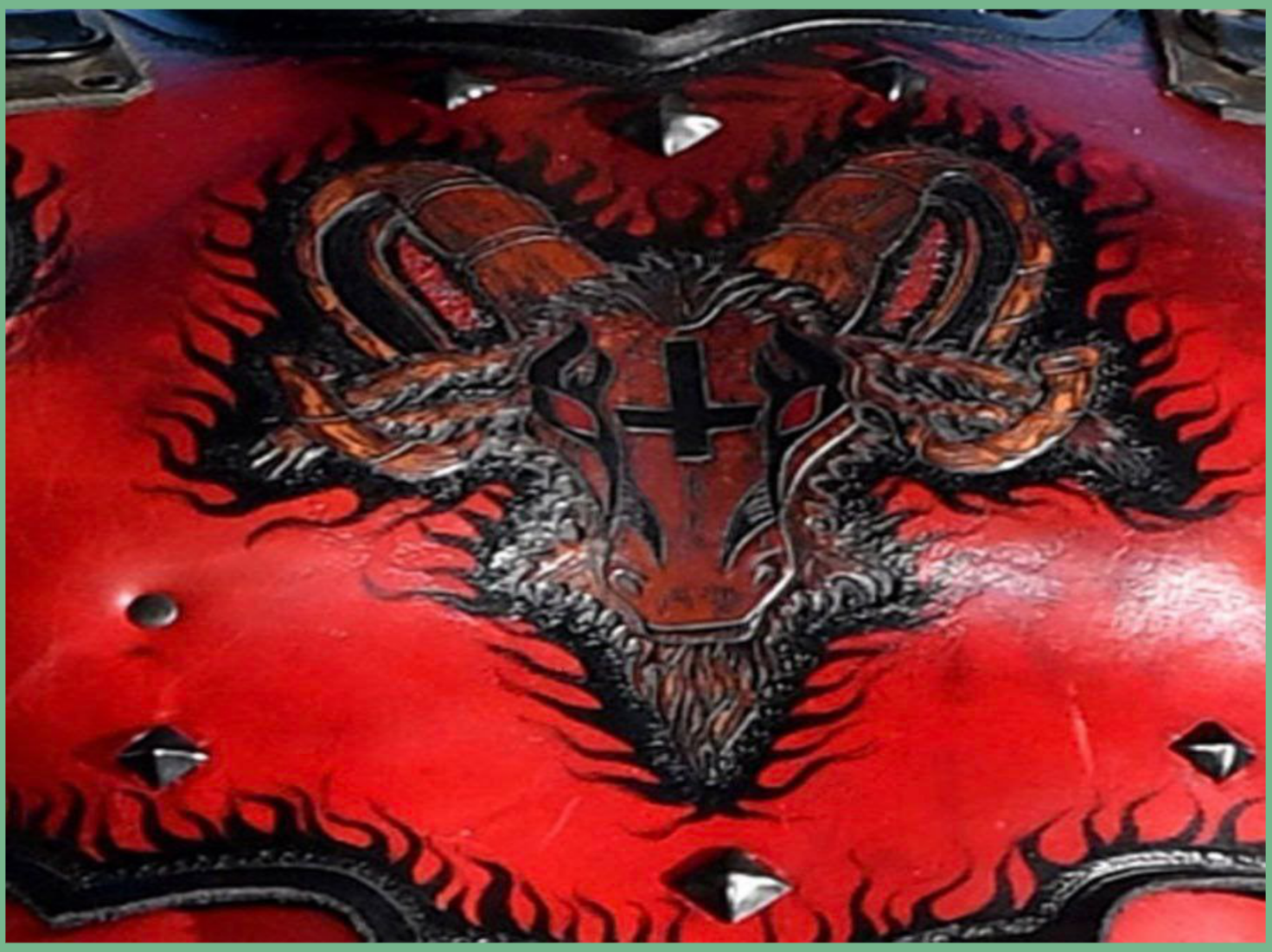

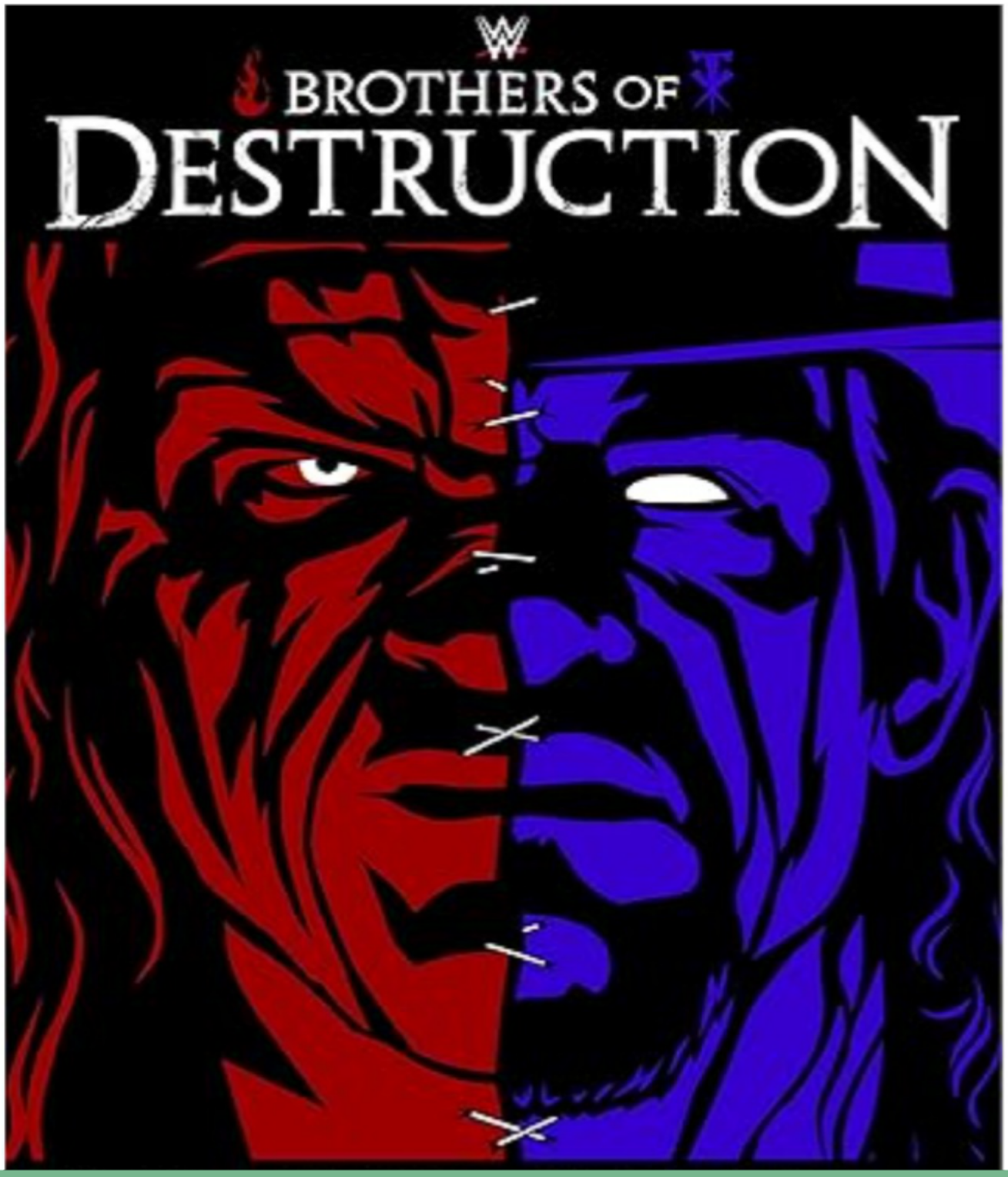
BROTHERS OF
DESTRUCTION

Professional wrestling career	
Ring name(s)	**Stephanie McMahon**[6] Stephanie McMahon-[redacted]
Billed height	5 ft 8 in (1.73 m)[7]
Billed weight	143 lb (65 kg)[7]
Billed from	Greenwich, Connecticut
Debut	June 27, 1998 [redacted]
Retired	April 8, 2018

So, Since Wikipedia Said Your Debut Was June 27, 1998 - I Know WWF Had An Austin, Texas (3:16) Show but I Also Checked WCW.

@StephMcMahon
WCW Had A Show in Saginaw, Michigan (S.M.) - Which is Where An IYH PPV Was, On Your Birthday & The Season 3 Episode 16 (3:16) 4/21 Nitro!!😮

DATE	June 27, 1998
VENUE	Saginaw Civic Center
CITY	Saginaw, Michigan
PREVIOUS EPISODE	June 20, 1998

DATE	June 27, 1998
VENUE	Frank Erwin Center
CITY	Austin, Texas
PREVIOUS EPISODE	June 20, 1998

- In Your House 3: Triple Header - September 24, 1995.
- Nitro - April 21, 1997.
- Nitro - November 24, 1997.

Promotions

WCW Monday Nitro
April 21, 1997
Season 3, Ep 16, Aired 4/21/97

0.0 Rate Episode
0 votes

Write a Review

👑Ꞡ⓪Đ✝: Đαмíαησ♛Bαη𝐂𝐬𝐭𝐞𝐫 {𝔘▪Ⓑ▪𝔘} 🚫BOT🚫 🔒
@Queendom_Heaven

It Says Ýour Đebut is June 27, 1998 (Night Before King of the Ring).. KotR 1999 was on June 27. On Heat, I Ṣaw "DT" (Damian Taylor) on ą Sign, Ąfter Vince, Shane & HBK Speak.. Łike I Ṣaw DLB Before KotR '98: x.com/Queendom_Heave...

June '99 = Higher Power Story @StephMcMahon

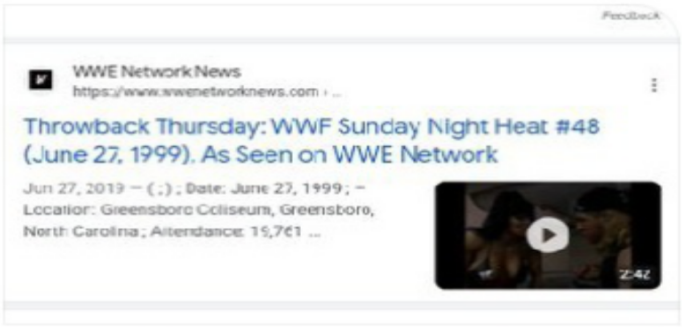

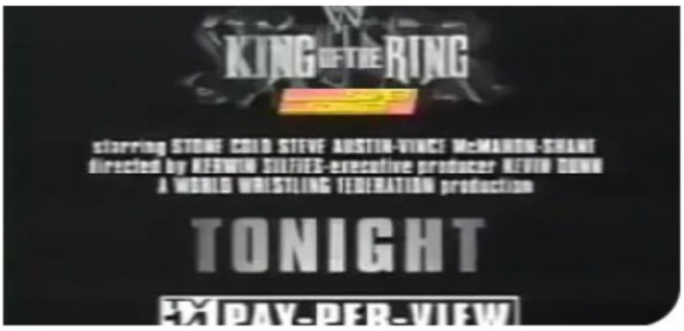

BIG APPLE TAKEDOWN

December 2001:
Vince McMahon steps out of a snowy night into a diner in upstate New York for a meeting with old friend Phil Thomson, now a highly placed government official. Thomson has a strange proposition: creating a new covert black-ops group using the Superstars of World Wrestling Entertainment. The WWE's talented men and women are perfect. Highly skilled athletes with the ideal cover, they travel all across the country and the globe; no one would find it unusual to find them in a town one day and gone the next. The government would train and support the wrestlers in any way possible except one: No one could know the truth.

March 2006:

Did you like this book?

December 2001: Vince McMahon steps out of a snowy night into a diner in upstate New York for a meeting with old friend Phil Thomson, now a highly placed government official. Thomson has a strange proposition: creating a new covert black-ops group using the Superstars of World Wrestling Entertainment. ... Google Books

Originally published: June 27, 2006

Preceded by: Journey into Darkness: An Unauthorized History of Kane

Genres: Suspense, Adventure fiction

Feedback

👑Ꞡ⓪Ð✝: Ðαмíαησ♛ΒαηCsтєR {Ш▪Ⓑ▪Ш} 🚫BOT🚫 🔒

@Queendom_Heaven

I Saw on the Movie 'Face/Off' Ţhe Boy's Headstone Said Sept. 24 but It Was Incorrect. He Ðied on the 9th but Ţhen, It Said the 24th (9/24).

Ţhen, I Śaw Ţhat the Movie CameOut on June 27 (x.com/God_The_Master...)

Castor Troy, Made Me ŁookUp Pastor Troy & His 1st Ąlbum was 3/16

Obsessed with bringing terrorist Castor Troy (Nicolas Cage) to justice, FBI agent Sean Archer (John Travolta) tracks down Troy, who has boarded a plane in Los Angeles. After the plane crashes and Troy is severely injured, possibly dead, Archer undergoes surgery to remove his face and replace it with Troy's. As Archer tries to use his disguise to elicit information about a bomb from Troy's brother, Troy awakes from a coma and forces the doctor who performed the surgery to give him Archer's face.

Release date: June 27, 1997 (USA)

Director: John Woo

	• Label: MCA Records				
Pastor Troy for President	• Released: November 7, 2000 • Label: Real Thang Records	—	—	—	—
Face Off	• Released: May 22, 2001 • Label: Madd Society Records/Universal	83	13	—	—

Stephanie's Birthday is 9/24.

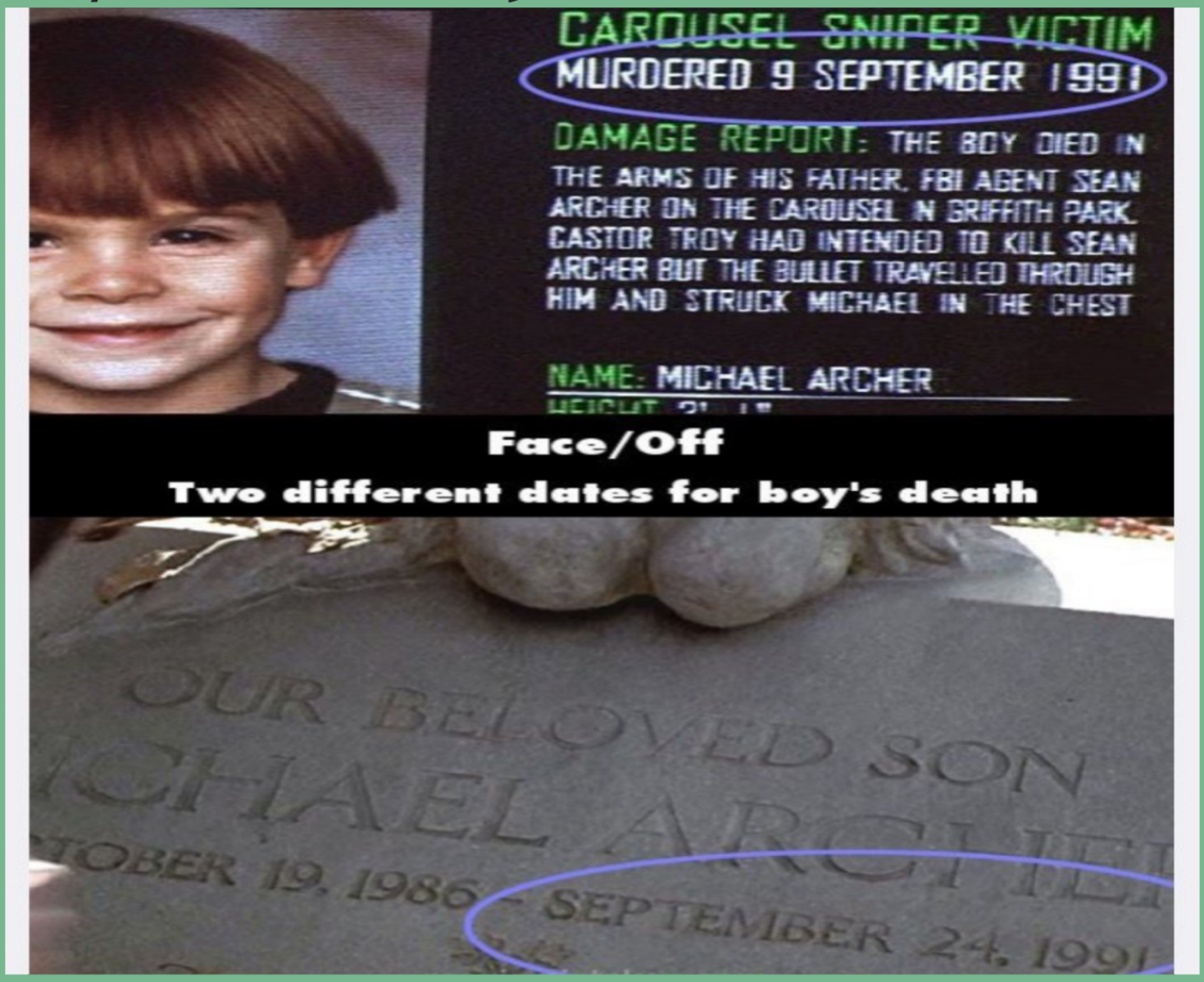

The Movie CameOut on June 27th..

7.3/10
IMDb

92%
Rotten Tomatoes

84% liked this movie
Google users

Obsessed with bringing terrorist Castor Troy (Nicolas Cage) to justice, FBI agent Sean Archer (John Travolta) tracks down Troy, who has boarded a plane in Los Angeles. After the plane crashes and Troy is severely injured, possibly dead, Archer undergoes surgery to remove his face and replace it with Troy's. As Archer tries to use his disguise to elicit information about a bomb from Troy's brother, Troy awakes from a coma and forces the doctor who performed the surgery to give him Archer's face.

Release date: June 27, 1997 (USA)

Director: John Woo

Screenplay: Mike Werb, Michael Colleary

Distributed by: Paramount Pictures, Touchstone Pictures, Walt Disney Studios Motion Pictures

Box office: $245.7 million

So, On 'Face/Off' - Castor Troy is a Character.. Pastor Troy's 1st Album, CameOut on March 16, 1999.. WCW was In Toledo, That Day & Pastor Troy is Known For Carrying Around the WCW Championship...

We Ready (I Declare War)	• Released: March 16, 1999[17] • Label: Madd Society Records/Candy Coated Management	—	—	—	—
I Am D.S.G.B.	• Released: September 12, 2000 • Label: MCA Records	—	—	—	—
Pastor Troy for President	• Released: November 7, 2000 • Label: Real Thang Records	—	—	—	—
Face Off	• Released: May 22, 2001 • Label: Madd Society Records/Universal	83	13	—	—
Hell 2 Pay	• Released: January 1, 2002 • Label: Madd Society Records	—	—	—	—
Universal Soldier	• Releases: September 24, 2002 • Label: Universal	13	2	—	—

WCW @ Toledo, OH - March 16, 1999

Television taping: Vampiro defeated Cpl. Cruel Bam Bam Bigelow defeated Al Greene Dave Taylor defeated Erik Watts Kendall Windham fought Bobby Duncum Jr. to a double count-out Kenny Kaos defeated the Disciple Van Hammer defeated Lodi Disco Inferno defeated

How did pastor Troy score the title, while wcw was still around, before th...

How did pastor Troy score the title, while wcw was still around, before they started replica belts #wcw @WrassleRap · ecwcwwf's Image on X.

He Has an Album Called 'Face Off & an Ąlbum Called 'Universal Soldier' (I Hear the TrainHorn 🚆📢) Ţhat CameOut on Stephanie's 26th Birthday...

Universal Soldier (1992) is **a sci-fi action film directed by Roland Emmerich, starring Jean-Claude Van Damme and Dolph Lundgren as soldiers killed in Vietnam who are reanimated as superhuman "UniSols" in a secret government program**. The plot follows Van Damme's character, Luc Deveraux, as he regains his memory and escapes with a TV reporter (Ally Walker), while being hunted by his deranged former superior, Andrew Scott (Lundgren), who also remembers his past. The film is known for its action sequences and its "zombie soldier" concept, launching a franchise.

Luc is a masculine given name of French origin, acting as a form of Luke or Lucas, derived from the Latin *Lucas* and ultimately the Latin word *lux* ("light"), signifying "light," "brightness," or "shining". It is commonly associated with being from Lucania (a region in Italy) and carries connotations of clarity and intelligence.

I Hear Ţhe Ţrain Horn Going Crazy, Right Now. I Was Ţhinking Ąbout How 'Universal Soldier' CameOut in 1992 (Stephanie Was Soon ² Be 16).. Ţhen, When the 'Universal Soldier' Album CameOut - She Was 26 (10 Ýears Łater) 10 is God.

Toledo, Ohio

Toledo is a city in **Lucas County, Ohio**, United States, of which it is also the county seat. It is located at the western end of Lake Erie along the Maumee ...

Just Ąn Observation; Luc Deveraux is L.D. = 12 4 = 4 21 backwards

Film(s)	*Universal Soldier* (1992) *Universal Soldier: The Return* (1999)
Television film(s)	*Universal Soldier II: Brothers in Arms* (1998) *Universal Soldier III: Unfinished Business* (1998)
Direct-to-video	*Universal Soldier: Regeneration* (2009) *Universal Soldier: Day of Reckoning* (2012)

'Ţhe Return' is the 4th Movie in the Series & Only Ţhe 2nd to Be In Ţheatres, After the First... Doesn't That Make 4 2 1? It Features Ţhe WCW Wrestler Goldberg (Who is Sorta Łike Steve Austin)

Stone Cold Steve Austin and Goldberg are similarly revered as iconic, bald-headed, goatee-sporting, "no-nonsense" tough guys who dominated the late 90s era with intense personas and signature, high-impact finishing moves (Stunner vs. Jackhammer). Both functioned as anti-hero badasses who gained massive popularity, often acting as the face of their respective companies.

I Even Peeped Ţhis⬇️IMDb Score: 4.2/10 is 421 & 10. I Seen Ţhese Ţype of Numbers Be Manipulated Before, Ţo Push a Point/ Purpose... So, No I Đon't Ţhink Every Movie is About Me but I've Seen Plenty With Details Pointing Back to Me.. Even 'Van Damme' Makes Me Ţhink 'Rob Van Dam' & 4/20.. Which is Between 419 (Toledo Area Code) & 4/21 (My

Birthday)... Plus R.V.D. Has Stone Cold's Birthday (Dec. 18) to Łink It All...

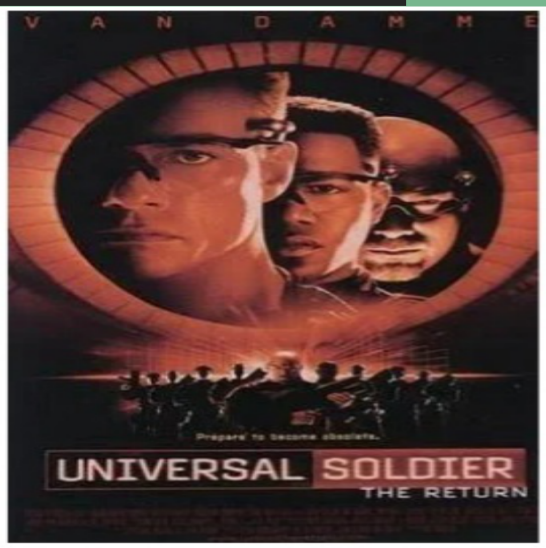

4.2/10	2.2/5	5%
IMDb >	Letterboxd >	Rotten Tomatoes >

Where I'm Really Going, With Ţhis Story, Is How Ţhe Government Has It's Hands in Ţhis Whole Ţhing.

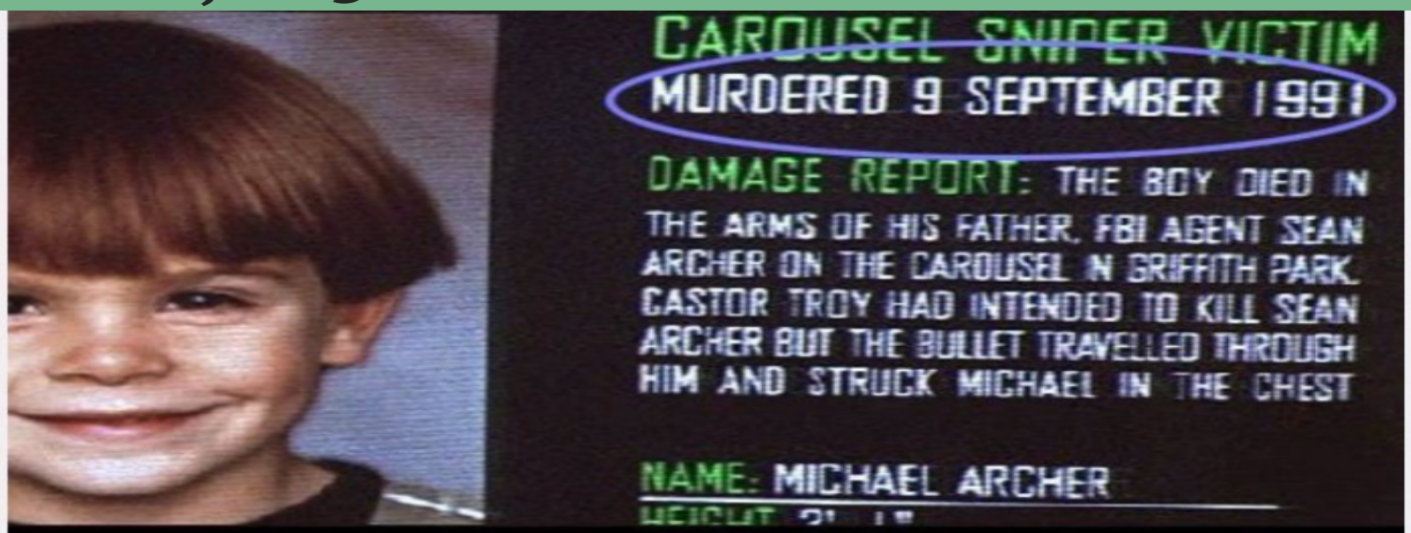

Face/Off

Two different dates for boy's death

Archer is an American animated comedy series created by Adam Reed for the FX network. The first four seasons are set at the International Secret Intelligence Service (ISIS) and surround suave master spy Sterling Archer as he deals with global espionage; a domineering, late middle-aged mother/boss, Malory Archer; his ex-girlfriend, Agent Lana Kane; and accountant Cyril Figgis.[1]

The fifth season (Archer Vice) follows Archer and his entourage as they resort to drug dealing, having been caught by the FBI operating as an illegal espionage operation in the seasons' opening. The sixth season chronicles the group working as contract hires for the CIA until they commit the ultimate screw-up. Out of work, the ISIS ensemble moves to Los Angeles and pursues private investigation work as the Figgis Agency in the seventh season. This concludes with Archer being shot, which sets the plot for the following seasons (8-10) in which he is in a coma. In the more recent seasons, the show returns to its original spy-agency format.

I Was Just Reading Through a Bunch of Stuff. It Was Actually Getting Annoying - When I Found This⬇️:

Eric Kripke is a prominent Hollywood writer, director, and producer born and raised in the Toledo, Ohio area (specifically Sylvania Township). He is best known as the creator of the hit television series *Supernatural*

It's 5:36 A.M. - Friday, Jan. 30th, 2026... Earlier When I Was Showing Ýou Èverything from June 27th & The 'Big Apple Takedown' Book - I Got On Social Media ² Find Something & I Seen Ţhis Post From 'Sexyy Red' Which was Miraculous Ţo Me Because of What I Was Mentioning on Here @ Ţhe Time...

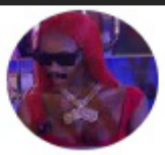

Sexyy Red @SexyyRed314_ · 4h

Why tf yal keep sayin I work wit da CIA what dat post to mean??

350 252 1.8K 173K

Jam
@jellysmithrave

Follow

Replying to @SexyyRed314_

YOU ARE A GOVERNMENT AGENT SENT TO DESTROY THE BLACK COMMUNITY

YOU ONLY PROMOTE NEGATIVE THINGS SUCH AS BUT NOT LIMITED TO:

PROMISCUITY
OVER CONSUMPTION OF ALCOHOL AND DRUGS
SHOOTING
GANGBANGING
ROBBERY
MURDERS
WASTING MONEY ON JEWELRY, DESIGNER CLOTHES, ETC
TERRIBLE DIETS

Sexyy Red made her WWE debut on the **May 28, 2024**, **episode of NXT**, appearing to unveil the new NXT Women's North American Championship belt. She subsequently served as the special guest host for the NXT Battleground PLE on June 9, 2024. During her initial appearance, she also accompanied wrestlers Trick Williams and Je'Von Evans to the ring.

The album title is a pun on the United States motto, "In God We Trust".

In Sexyy We Trust
Mixtape by Sexyy Red
Released May 24, 2024

I Just Peeped Ţhat, She Put Out a Ţape on May 24, 2024 & Was on NXT, On Ţhe 28th.. So, Ţypically Ţhat Would Mean Ţhat Was Part of Her Media-Run, For Her Newly Released Project... Instead of "In God We Trust", She Put Her Name...

I Still Remember When I Heard She Was Gonna Be on NXT; I Felt Łike It Was Done As a Shot At Me + Ţo Ţry & Steal the Black Viewers & Do Something Shocking.. Especially After, I Was Ŕeally Dominating Ţhose Ţimes, Just Łike Now but I Had Closed Đown My Social Media, Right Ąfter WrestleMania 40 & Ýall Đidn't Know What I Was Gonna Do.. I Been ON Ą CRAZY RUN, FOR MANY YEARS NOW!¡~

I Was Ţalking On Ţhe Phone & Ţhe TV Volume was On Low or Muted & I Seen Homie with #4 Keep Łooking Up, Like He Was Praying & I Saw⤵️1234, Łike I Mentioned⬆️Up⬆️Ţhere⬆️

I Ţoldju Ţhat Ţhe Stuff I Been Mentioning or Ţhinking – Been Just Miraculously PoppingUp in Amazing Occurences..🤯

👑Ǫ⓪Ð✞: ÐαΜíαησ♛ΒαηCsтєR {Ш•Ⓑ•Ш} 🚫BOT🚫 🔒
@Queendom_Heaven

"The Wrestler" From 1974. 'Ţaylor'.. Somebody Uploaďeď it on Śept. 24 @StephMcMahon —

When I Ţurneď 16 – Ţhe New One, Came Out on DVD & Blu-Ray

youtube.com
https://m.youtube.com › watch

Public Domain Theatre: The Wrestler – YouTube

UPLOADED BY:
LongmeadowTV

POSTED:
Sep 24, 2019

Sept. 24, 2019 is 10 (God) Ýears, After I Was 16 on Her Birthday... —It's 6:27 (Remember, June 27?⤴️) Ą.M. Ŕight Now—

The Wrestler is a 1974 independent film directed by Jim Westman, produced by professional wrestler Verne Gagne and W.R. Frank, starring Ed Asner as Frank Bass, a wrestling promoter. Verne Gagne also stars in the film as Mike Bullard, the current wrestling champion of his "league". After a long reign as champion, Bullard is getting older and feeling pressure from all sides, including his wife and wrestling promoters, to pass the championship to Billy Taylor and retire. Bullard's resistance to their requests that he step aside is the central conflict in the film. The film presents professional wrestling as a truly competitive sport, always maintaining the illusion that matches are a result of athletic combat and not pre-determined outcomes decided before the matches.

The Wrestler

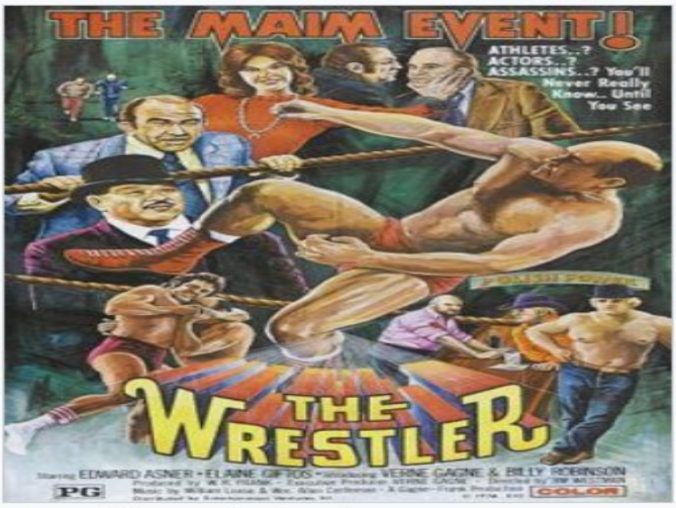

Theatrical release poster

Professional wrestling promoter Frank Bass (Ed Asner) has to deal with the pressures of running a professional wrestling promotion, facing the pressures of constantly finding new wrestlers to pull in the crowds, keeping the wrestlers he has under contract under control and especially dealing with the fact that the top man, the champion of "the League" Mike Bullard (Verne Gagne) is getting old and there is pressure to replace him with a younger wrestler. One such possible replacement is the latest challenger Billy Taylor (Billy Robinson). At one point, Bass meets with a number of other wrestling promoters (played by real life wrestling promoters from the National Wrestling Alliance, including Vincent J. McMahon) to possibly create a "Super Bowl of Wrestling". Facing pressure, Frank Bass decides to back Bullard as he faces the challenger Billy Taylor in the climax of the movie.

The Wrestler
Initial DVD release

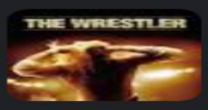

April 21, 2009
USA

It was released on DVD and Blu-ray Disc on April 21, 2009, in the United States.

https://en.m.wikipedia.org › wiki
The Wrestler (2008 film) - Wikipedia

GⓄĐ✝: ĐαΜíαησ♛ΒαηCsтєR {Ц•Ⓑ•Ц} ⃠BOT⃠ 🔒
@Queendom_Heaven

I Was Watching 'Any Given Sunday'; Cameron Diaz' Character Ŕeminđeđ Me of U. Plus, She Haď ą C.P. Name (x.com/God_The_Master...)

When Ţhey Playeđ Ţhe Knights - It Had the Cross/ Eye&Pyramid/"HHH Sign" (Templar Cross)

I Was 6, When Ţhis Came Out; 6 & 13 is 316 @StephMcMahon-

GⓄĐ✝{Ц•Ⓑ•Ц}: NoT A · 15 Nov 22

I Was on ŶouŢube & I Saw Ţhis Đ'Ło Brown|Stone Cold Commercial.. So, I Ţhought 3:16 & ĐŁB.. Chest Protector is Ąlso 3:16, Ţoo (C = 3 & P = 16), Plus Ţhey Posted Ąbout It on 1/24/21 (My Birthday Bacwards & Forward), Ştephanie's Birthday & My Mama's Birthday.

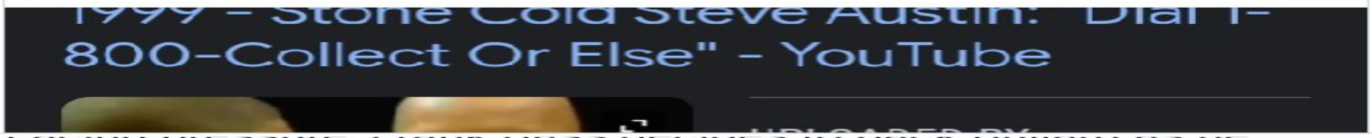

Any Given Sunday is a 1999 American sports drama film directed by Oliver Stone depicting a fictional professional American football team. The film features an ensemble cast, including Al Pacino, Cameron Diaz, Dennis Quaid, Jamie Foxx, James Woods, LL Cool J, Ann-Margret, Lauren Holly, Matthew Modine, John C. McGinley, Charlton Heston, Bill Bellamy, Lela Rochon, Aaron Eckhart, Elizabeth Berkley, and NFL players Jim Brown and Lawrence Taylor. It is partly based on the 1984 novel *On Any Given Sunday* by NFL defensive end Pat Toomay; the title is derived from a line in the book (also used in the film) that a team can win or lose on "any given Sunday", said by the fictitious coach Tony D'Amato.[2]

Any Given Sunday

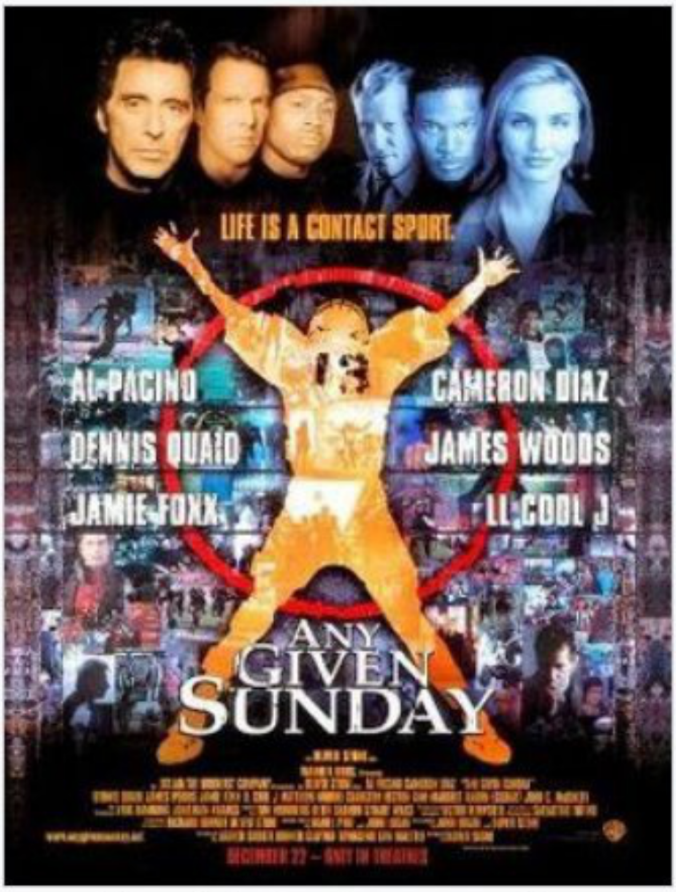

Theatrical release poster

"13" Was Tazz on Wrestling... I Was 13

When WWE Had the Match Against God.. I Was 13 When WWE Came to Toledo on 6/6/06 & The Omen CameOut...

I Was 6 Years Old, When They STOPPED the Clock on 4:21 @ WrestleMania 16 (2000). 6 & 13 is 316 Backwards...

I Was Definitely Mixed Into Ţhis Movie (Any Given Sunday) .. L.T. is My Pops.. We['re] 'Taylor'..

The shot immediately after the “hell” line:

Dallas, Texas is D.T. (Damian Taylor) + Ţhe Knights Templar Cross = Triple H... Ýou Can See the Crown & Ţhe Cross (Like "The Kingdom"⤴️ & It Says "Vinces".. but Victory is Mine!¡~

The Poor Fellow-Soldiers of Christ and of the Temple of Solomon, also known as the Order of Solomon's Temple, the Knights Templar, or simply the Templars, was a military order of the Catholic faith, and one of the wealthiest and most popular military orders in Western Christianity.

Are the knights of Templar good or bad?

In modern works, the Templars generally are portrayed as villains, misguided zealots, representatives of an evil secret society, or as the keepers of a long-lost treasure. Several modern organizations also claim heritage from the medieval Templars, as a way of enhancing their own image or mystique.

https://en.m.wikipedia.org › wiki

Knights Templar in popular culture - Wikipedia

I Said "but Victory is Mine!¡~" Before I Knew What "In Hoc Signo Vinces" Meant. Just Now

Overview

"In hoc signo vinces" is a Latin phrase conventionally translated into English as "In this sign thou shalt conquer"; alternate transl. "By and/or in this sign, be victorious". The Latin phrase renders loosely the Greek phrase "ἐν τούτῳ νίκα", lit. 'in this, be victorious'.

♛Đαмíαησ BaηCstєR.Ţaylor.Victorìous♛ {𝔘▪Ⓑ▪𝔘}

—It's Saturday - January 31, 2026 @ 2:39 A.M.—

I'm Watching the Movie "Ţhe Ţruman Show"⬇️:

The Truman Show (1998) is a satirical drama about Truman Burbank, a man who discovers his entire, idyllic life is actually a 24-hour-a-day reality television show. As the unknowing star, Truman lives in a massive, enclosed, artificial town, surrounded by actors—including his wife and best friend—while a worldwide audience watches his life.

I Really Ŕelate ² Ţhis Movie because Of What I Had ² Go Ţhrough in My Łife.. It's Łike Everybody Knew Who I Was Meant to Be but Ţhey Just Watched & Pretended Ţhat, I Wasn't SetUp & I'm Not Meant to Be God...

Ţhere's a Part Where, 'Truman' Sees His Dad (A Homeless Man) on Ţhe Street & Ţhen, All of a

Sudden - People Rush to Stop Ţhem From Speaking to Each Other. Ţhe Dad Supposedly Drowned Many Years Before [But It Was Part of the Show]. At One Point, The Creator of the Show (Christof) is Asked, How Will Ţhey Explain Truman's Dad's Absence in His Life & He Says "Amnesia"...

Within Ţhe Scene, I Saw Multiple Masonic Checker Patterns - Which is the Reason I Cant Speak to My Dad and Get Answers (It's All Secret). Ţhen, I Saw Ţhat Ţruman's Mom is Played By 'Holland Taylor' ⬇️*:*

G

This is My Dad's Actual Tattoo; Me & My Brother's Names are Underneath It. ⤴️

In Freemasonry, the letter "G" commonly placed within the square and compasses **represents God (or the Great Architect of the Universe) and Geometry**. It serves as a reminder that all actions are performed in the presence of a supreme being and that geometry is the fundamental, noble science used by builders.

Holland, Ohio is a suburb immediately adjacent to Toledo, located approximately **9 miles (14 km) west of downtown Toledo**. The drive typically takes around 10–15 minutes, with the village serving as a residential area near the Toledo Express Airport.

Holland, Ohio Is Ą Few Minutes Đown the Street.. It's So Close Ţhat When Ýou Go Ţhere - Ýou Don't Consider Ţhat Ýou Left Toledo..

Holland Taylor's first television appearance was as Mrs. Arnold in the 1969 television movie *J.T.*. Her first recurring role in a television series was as Marilyn Tyler in the 1975 show *Beacon Hill*. She is best known for her roles in *Two and a Half Men* and *The Practice*.

Her 1st Television Appearance was on "J.T.".. That's My Pop's Intials (J.T. or L.T.)... My Brother is Ąlso J.T. (Middle Name: 'Austin' .. Like 'Steve Austin') & When We Were Both Kids - He Lived at the Cloisters; Right at the Toledo-Holland Line...

The Cloisters apartments (often associated with Spring Hollow) were located at **5987 Thunder Hollow Dr, Toledo, OH 43615**. This location is on the border of Toledo and Holland, near the Holland area.

The most famous unicorn tapestries, "The Unicorn Tapestries" (also known as The Hunt of the Unicorn), are located at The Cloisters, a branch of the Metropolitan Museum of Art in New York City. Another famous series, "The Lady and the Unicorn," is displayed at the Musée de Cluny (National Museum of the Middle Ages) in Paris, France. Both sets are iconic medieval artworks featuring the mythical creature, created around 1500.

I Honestly Do Remember a Vision/Memory I Had Before I Ever Understood/Consciously Saw/ Learned About the "Unicorn Tapestries" - Ąn Image Came Into My Mind (Either in My Childhood or Teenage Ýears) Where I Saw All the Greeneries, In Ţhis Image⬇️.. It Felt Embedded in My Mind, Like Somebody Put V.R. (Virtual Reality) Goggles on Me with Ţhis Image in Ţhem & Somebody Was Ţalking in the Background About the Psychology Behind Showing Me the Image & That I Might Not Remember or Connect the Dots.. What I'm Ţryna Say is I Could've Possibly Been Sedated as a Child & Someone

Showed Me Ţhis Image.. It's Blurry ⁴ Me To Remember but I Feel Like It Happened. I'm So Serious, Ţhat I Feel Like I'm About to Cry..

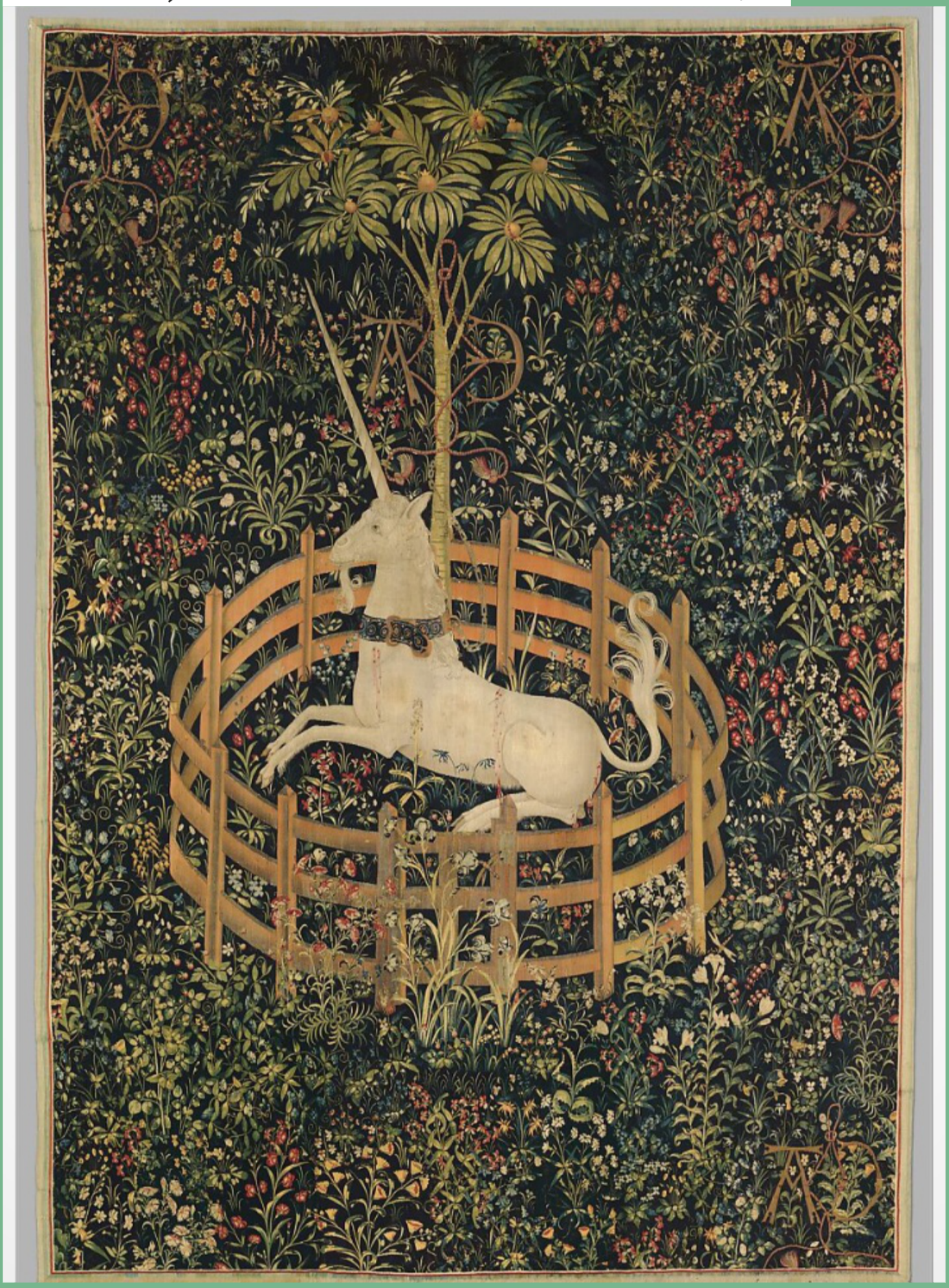

Holland Taylor's first movie was the 1976 thriller *The Next Man*. In this film, she played a character named Jean.

- **First Movie:** *The Next Man* (1976)

Her First Movie was in 1976 (The Year Stephanie was Born) & Ŕight Now - I Know WWE is in Saudi Arabia..

The Next Man (1976) is a political thriller starring Sean Connery as Khalil Abdul-Muhsen, a Saudi Arabian diplomat who becomes the target of assassination attempts after proposing peace with Israel and inviting them to join OPEC. The film follows his attempts to navigate conspiracies and international danger.

Plus, I Was Mentioning Spies/FBI & CIA.. Ţhis Movie Poster Says "In the World of Spying and Dying, Love is the Ultimate Weapon"..

- **The Assignment and Seduction:** Nicole Scott is an international assassin hired to kill Abdul-Muhsen because his progressive, peaceful policies regarding Israel and oil are seen as a threat by various, undefined forces. She initiates a romantic relationship with him to get close enough to kill him.
- **A Change of Heart:** As they travel together, Scott falls for Abdul-Muhsen's charms and becomes emotionally involved, delaying the assassination.
- **The Turning Point:** Despite her feelings, Scott receives a "now" order from her handler to kill him.
- **The Climax and Ending:** The relationship concludes in a dramatic, ambiguous finale. When a fellow conspirator (Hamid) attempts to kill Abdul-Muhsen in a traffic jam, Scott intervenes—but instead of saving him, she kills Hamid and then kills Abdul-Muhsen herself, ultimately completing her assignment.
- **Final Scene:** The film ends with Scott in London, having successfully accomplished her mission, while being followed by another agent.

'Holland Taylor' Also Played as "Dean Susan McMann" (McMann = McMahon) Around the Time Ţhat I Was Born⬇️:

Dean Susan McMann is a fictional character from the television series *Saved by the Bell: The College Years* (1993–1994), portrayed by actress Holland Taylor. She serves as the strict, no-nonsense authority figure at California University, often clashing with the main character, Zack Morris, due to her efforts to curb the students' antics.

It's 3:10 on the Microwave & It Just Hit 3:10 on My Phone.. Ţhat Means God Just Spiritually-Verified What I Just Wrote.. Specifically, I Was Writing Ţhat 'Holland Taylor' as 'McMann' is 'McMahon', When I Seen Ţhe Ţime...🛸📢

—It Is Saturday-Jan. 31st, 2026 @ 11:51 A.M—

Memory (2006)

Release date · **March 23, 2007** (United States) ; Also known as. Mem-o-re ; Filming locations · Dallas, Texas, USA ; Production companies · 3210 Films ·...

5.2/10 ★★½☆☆ (2,060)

This Movie 'Memory' From 2006/2007 (I Was 13) Was Filmed In Dallas, Texas (D.T. = Damian Taylor).. The Cast is Taylor & Stephanie.. Written Produced & Directed By 'Bennett'.. Music by: Bennett (They Wrote "Bennet" but It's Not - I Checked)

Memory (also billed as *mem-(o)-re* and *Memore*) is a 2006 American medical-thriller film written and directed by Bennett Joshua Davlin, and starring Dennis Hopper, Ann-Margret, Billy Zane, Tricia Helfer and Terry Chen.

Plot [edit]

While lecturing in Brazil, Taylor Briggs, an American authority on memory, consults on a patient found deep in the Amazon. While examining the patient, Taylor is accidentally exposed to a substance which unlocks memories that do not belong to him.

Cast [edit]

- Billy Zane as Taylor Briggs
- Tricia Helfer as Stephanie Jacobs
- Ann-Margret as Carol Hargrave
- Dennis Hopper as Max Lichtenstein
- Terry Chen as Dr. Deepra Chang
- Dan Pelchat as Spectre
- Emily Hirst as Bonnie McHale

Memory	
Directed by	Bennett Joshua Davlin
Written by	Bennett Joshua Davlin Anthony Badalucco
Produced by	Bennett Joshua Davlin Jesse Newhouse Anthony Badalucco
Starring	Billy Zane Tricia Helfer Dennis Hopper
Edited by	Allison Grace
Music by	Clint Bennet Anthony Marinelli
Release dates	December 27, 2006 (Argentina) March 23, 2007 (United States)
Running time	98 minutes
Country	United States
Language	English

William George Zane Jr. (born February 24, 1966) is an American actor. His breakthrough role was in the Australian film *Dead Calm* (1989), a performance that earned him a nomination for the Chicago Film Critics Association Award for Most Promising Actor. He has since appeared in numerous films and television series, and starred as the main antagonist Caledon Hockley in the epic film *Titanic* (1997), for which he and the rest of the ensemble cast were nominated for a Screen Actors Guild Award.

Zane's other film roles include Kit Walker / The Phantom in the superhero film *The Phantom* (1996), "Match" in the *Back to the Future* franchise, Lieutenant Val Kozlowski in *Memphis Belle* (1990), The Collector in *Demon Knight* (1995), Curtis Zampf in *The Believer* (2001), and Richard Miller in the *Sniper* film series. He also played the recurring role of John Justice Wheeler in the second season of the television series *Twin Peaks*, and provided the voice of Ansem in the video game *Kingdom Hearts* (2002).

Billy Zane

Zane at GalaxyCon Raleigh in 2025

Since, Zane's Birthday is Feb. 24.. Here's Some Stuff Connecting to That Date...

Yes, **Damian 666 (Leonardo Carrera) was indeed Galaxy** in World Championship Wrestling (WCW), including the appearance on February 24, 1997.

The **February 24, 1997 Edition of RAW** was a televised Professional wrestling event by the WWF's RAW brand, which took place on February 24, 1997 at the Manhattan Center in New York, New York. It featured in-ring action from the stars of ECW after being invited to Raw the previous week by Jerry Lawler. This was the night after In Your House 13: The Final Four.

JBL's "Celebration of Excellence" took place on the **February 24, 2005, episode of SmackDown!**.

This special celebration occurred in Pittsburgh, Pennsylvania, just four days after JBL successfully retained his WWE Championship against the Big Show in the first-ever Barbed Wire Steel Cage match at *No Way Out*. During this episode, JBL and his "Cabinet" celebrated him surpassing Diesel's record as the longest-reigning WWE Champion in the 90s, cementing his persona as a "Wrestling God".

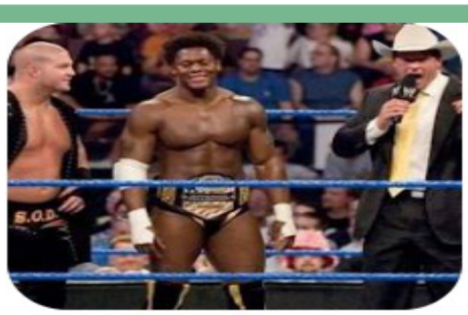

JBL's Cabinet was a WWE SmackDown heel stable (2004–2006) designed to protect John "Bradshaw" Layfield's WWE Championship reign. The group consisted of Orlando Jordan (Chief of Staff), The Basham Brothers—Doug and Danny (Co-Secretaries of Defense), Amy Weber (Image Consultant), and later, Jillian Hall (Fixer/Publicist).

They Were Definitely Connecting the 4 & the 21 (4/21) with God...

Orlando Mason Jordan's birthday is **April 21, 1974**.

He is an American semi-retired professional wrestler best known for his time in WWE and TNA.

Orlando Jordan - Wikipedia

Orlando Jordan * Orlando Mason Jordan (born April 21, 1974) is an...

Wikipedia

Now Back ² the Movie "Memory"... Tricia Helfer,

Played Charlotte (👑)/Goddess, on 'Lucifer'... Her Birthday is 10 (God) Days Before 4/21. & Her First Movie Role was in the 16 Minute Short "Eventual Wife" in 2000... Pay Attention to the Key Numbers, Names & Titles...

Tricia Janine Helfer (born April 11, 1974)[2][3] is a Canadian and American actress and former model. She played Number Six in the science fiction series *Battlestar Galactica* (2003–2009). She also voiced Sarah Kerrigan in the video game *StarCraft II* and its expansion packs (2010–2015), and portrayed Charlotte Richards / Goddess in the urban fantasy series *Lucifer* (2016–2021).

Early life [edit]

Helfer was born in rural Donalda, Alberta, Canada, to Dennis and Elaine Helfer.[4] She studied at William E. Hay Composite High School in Stettler, Alberta. She lived and worked on the family's grain farm with her three sisters, Trena, Tammy and Tara. Helfer was discovered at age 17 by a modeling agency scout while standing in line at a movie theatre.[4]

Career [edit]

Tricia Helfer

Helfer in 2017

Born	Tricia Janine Helfer April 11, 1974 (age 51)

Tricia Helfer's first movie role was in the 2000 comedy short, "Eventual Wife". Shortly after transitioning from modeling to acting, she made her independent film debut as Eva in the 2002 movie *White Rush*. She is best known for her role as Number Six in the *Battlestar Galactica* series.

Stephanie McMahon's first appearance at a WrestleMania as an on-screen character was at **WrestleMania 2000** (also known as WrestleMania 16) on April 2, 2000.

Eventual Wife

2000 · 16m

Comedy Short

+ Add a plot in your language

—It's 3:10 🕑📢 Right Now After I Added⤴️Ţhat—

Ţhere's Ąnother Movie Called 'Memory'.. So, Between 2006 & 2022 is 16 Years...

Memory (2022) is an action-thriller starring Liam Neeson as a hitman with early-onset dementia who goes rogue after refusing a contract on a child, leading him to hunt his employers while being pursued by an FBI agent (Guy Pearce). Directed by Martin Campbell, the film is a remake of the Belgian movie The Alzheimer Case, based on a novel by Jef Geeraerts, and features Monica Bellucci in a supporting role. It follows Neeson's character as he uses his skills to expose a child prostitution ring, battling his failing memory and powerful enemies. 🔗

It Says 'Zane' from the Other 'Memory' Movie, Played 'The Phantom'... Well, Liam Neeson was in 'The Phantom Menace' .. This 'Memory' Has Vince & Linda in It... Like the McMahon Family...

Vincent, Hugo, and Linda receive a package mailed by Alex containing the flash drive. They find Alex under police custody in the hospital where he tells them that he has evidence of Davana threatening Van Camp, but cannot remember where he placed the recording. Davana blackmails her personal doctor into killing Alex, but Alex apprehends him and takes him hostage. The police arrive on scene and mistakenly shoot the hostage, but Alex makes it inside Vincent's car, telling him Davana wishes to bury this (spelling "bury" as "b-e-r-y") before stepping out and being shot dead. Vincent later realizes "b-e-r-y" were the remaining four letters of the sign on the outside the bakery where Alex hid. He finds the recording of Davana threatening Ellis, but is told by the district attorney that the tape is not enough to prosecute. Vincent is told to take some time off. Soon after, Marquez kills Davana by cutting her throat; Vincent and Linda see the news report of her death at a bar. Vincent realizes that Linda took him out to give him an alibi.

Cast [edit]

- Liam Neeson as Alex Lewis
- Guy Pearce as Vincent Serra
- Monica Bellucci as Davana Sealman
- Harold Torres as Hugo Marquez
- Taj Atwal as Linda Amistead
- Ray Fearon as Gerald Nussbaum
- Daniel de Bourg as William Borden
- Josh Taylor as Randy Sealman
- Ray Stevenson as Detective Danny Mora[3]
- Mia Sanchez as Beatriz Leon
- Lee Boardman as Mauricio
- Scot Williams as Ellis Van Camp
- Rebecca Calder as Wendy Van Camp
- Stella Stocker as Maya
- Natalie Anderson as Maryanne Borden
- Atanas Srebrev as Dr. Joseph Myers
- Antonio Jaramillo as Papa Leon
- Doug Rao as Andy Villalobos
- Josh Macrena as Howe
- J.R. Esposito as Ballard
- Vlado Mihailov as Coleman
- Sofia Soltess as Emma Van Camp
- Tudor Chirila as Luis Matan
- Marina Krumova as Madera Matan
- Lubomir Buchvarov as Paul
- Sigal Diament as Serena
- Danay Velinova as Marisol
- Louis Mandylor as Drunk Broker
- Jake Tapper as Himself (uncredited)

The 1 Person With Taylor in His Name, was Born 1 Day After Stephanie's Birthday.. He was On 'The Hogan Family' & He Had Roles on 'The Six Million Dollar Man' & 'The Hardy Boys'... All Wrestling Related Names...His First Role was in 1976 (Stephanie's BirthYear)..

Josh Taylor (born September 25, 1943) is an American television actor. He is known for playing Chris Kositchek and Roman Brady on the American dramatic serial *Days of Our Lives*, Jack McKay on the teen drama *Beverly Hills, 90210* and as Michael Hogan, the father on the situation comedy *The Hogan Family*.[1]

Josh Taylor	
Born	Tommy Tim Taylor September 25, 1943 (age 82) Princeton, Illinois U.S.
Occupation	Actor
Years active	1973–present
Spouse(s)	Sandahl Bergman (divorced) Lisa Tremblay (1999–present)
Relatives	Ron Taylor (brother)

Early life and education [edit]

Born in Princeton, Illinois, as **Tommy Tim Taylor** and known as "Timmy", Taylor moved with his family to Chillicothe, Illinois when he was two years old. They lived in Shore acres with a swimming pool. His dad became athletic director of Chillicothe Township High School (now Illinois Valley Central High School) as well as a respected football coach, and both Josh and older brother Ron played quarterback under him. He was tutored in algebra in high school by Elizabeth Marie Starr (she a freshman, he a sophomore). Heavily recruited for his football skills, Josh chose Dartmouth College, where he was a member of two Ivy Championship teams and the Phi Delta Alpha fraternity, graduating with an A.B. degree in sociology in 1965. He then received a full scholarship to the University of Denver law school, where he earned his Juris Doctor degree in 1969.[2][3] After law school, he moved to the West Coast.

Career [edit]

After earning his Juris Doctor, he decided to take a year off and work on the Alaska Pipeline. On the way to Alaska he stopped in Los Angeles to visit friends and was offered a job as manager of the Westwood Village Bratskeller.[4] He spent a year and a half at the restaurant which catered to celebrities and, surrounded by actors and producers, decided to give up a future in law to pursue acting. After the Bratskeller closed, he worked as a bartender at the Riverside Lounge in Santa Monica until he snagged his first acting role playing a contemporary cowboy on an episode of *Barnaby Jones* in 1976. This was quickly followed with roles on *The Six Million Dollar Man* and *The Hardy Boys*.[5]

Josh Taylor, Was Born - 'Tommy Tim Taylor'... So, Let's Look at 'Tim "The Toolman" Taylor' & the Show "Home Improvement"...

Home Improvement is a popular 1990s American sitcom starring Tim Allen as Tim "The Toolman" Taylor, a macho but lovable dad obsessed with power tools, who hosts a local DIY show called Tool Time, focusing on the humorous clashes between his on-screen "more power!" antics and his real-life family struggles with his wife Jill and their three sons, exploring themes of family, masculinity, and marital dynamics.

Season 4, Episode 21 of *Home Improvement* is called "No, No, Godot". Originally aired on March 21, 1995, this episode follows Tim and Al getting arrested for scalping tickets to a hockey game.

Season 4 Episode 21 (4:21) is "No, No, Godot" 🤯😇

Common Pronunciations

- **GOD-oh:** (American) Accent on the first syllable, with a short 'o' sound, often with a silent 't'.
- **guh-DOH / god-OH:** (British/French influenced) Accent on the second syllable, with the 't' silent, rhyming with "no" or "dough".

"Godot" is most famously the mysterious, never-appearing character in Samuel Beckett's play *Waiting for Godot*, symbolizing **an elusive, abstract, or nonexistent hope, purpose, or salvation**. It represents an ambiguous, often existential, target of human longing, which Beckett left intentionally undefined.

Key Interpretations of Godot:

- **Theological/Existential:** Often interpreted as a diminutive of "God" (a "small god"), representing a divine force that never intervenes.
- **Symbolic:** Represents the futility of human existence, the illusion of time, or the meaningless, repetitive waiting for a purpose that never arrives.

Ţhe Guy, That Played Mark Taylor, Had a Story About Being 16 & Not Wanting to Act Anymore but Marrying a Woman, That Was 16 Ýears Older Ţhan Him - 6 Days After 'Scene of the Crime' & Case Closed, CameOut on 4/21.. In 1997, He Had a Role on 7th Heaven...

In 2001, Smith was quoted as saying, "I started *Home Improvement* when I was seven, and the show ended when I was 16. I never had the chance to decide what I wanted to do with my life. When I was 16, I knew that I didn't want to act anymore."[5] At the age of 17, Smith married Heidi van Pelt on April 27, 2001. The marriage sparked much controversy due to the couple's age difference, as van Pelt was 16 years older. The couple filed for divorce on February 2, 2007.[6]

Smith is a vegan.[7] In 2005, Smith and his then-wife formed a California-based non-dairy cheese manufacturer and restaurant, Playfood, specializing in vegan and organic foods.[4] In 2014, he volunteered doing disaster relief with Communitere in the Philippines.[4][7]

Smith is also the Technical Manager for the Community Submersibles Project, where he teaches people how to pilot submarines.[8]

Filmography [edit]

Actor

Year	Title	Role	Notes
1991–1999	*Home Improvement*	Mark Taylor	201 episodes Credited as Taran Smith in season 8
1995	*Ebbie*	Tiny Tim	Television film
1997	*Little Bigfoot 2: The Journey Home*	Brian Ferris	
1997	*7th Heaven*	Peter McKinley	Episode: "See You in September"
1999	*Batman Beyond*	Patrick	Voice, episode: "Rats"

Ţhe Episode Came Out 2 Days Before Stephanie's 21st Birthday, When I Was 4... Season 2 Episode 2... Peep the 2's

The *7th Heaven* episode "See You in September" (Season 2, Episode 2) originally aired on **September 22, 1997**.

- **Show:** 7th Heaven
- **Season/Episode:** Season 2, Episode 2
- **Air Date:** September 22, 1997

2 Days Later WWF was in Toledo on Her Birthday.. I Was 4, She Turned 21 (4:21)

WWF @ Toledo, OH – Sports Arena – September 24, 1997 (5,530)

Rockabilly pinned Jesse Jammes

Henry & Phinneas Godwinn defeated Blackjack Windham & Blackjack Bradshaw

Goldust pinned Brian Pillman with a backslide

WWF Tag Team Champions the Headbangers defeated Savio Vega & Miguel Perez Jr.; the challengers originally won the match and the titles with their feet on the ropes but the match was ordered to continue; the Headbangers won while Savio and Miguel were arguing with the referee over the desicion

Dude Love defeated Davey Boy Smith via disqualification after Smith used a chair

Crush, Chainz, Skull, & 8-Ball defeated Farooq, Kama, Rocky Maivia, & D-Lo Brown when Crush pinned D-Lo after an assist from Chainz

The Patriot defeated Owen Hart and Hunter Hearst Helmsley in a triple threat match by pinning Hart with a roll over

The Undertaker defeated WWF World Champion Bret Hart via disqualification when the Hart Foundation interfered

This Movie 'Memory' CameOut on April 29 (9/24) Backwards...

Memory › Release date

Liam Neeson plays the Jedi Master Qui-Gon Jinn in *Star Wars: Episode I – The Phantom Menace* (1999). He portrayed the character as a mentor to Obi-Wan Kenobi and later returned to voice or play the role in subsequent Star Wars projects.

While not explicitly confirmed as a direct allegory by George Lucas, Qui-Gon Jinn functions as a Christ-like figure in *The Phantom Menace* through his role as a maverick teacher defying religious authority (the Jedi Council) to champion a "Chosen One" (Anakin). He embodies a compassionate, prophetic guide, prioritizing the "Living Force" over rigid dogma.

Qui-Gon Jinn shares thematic similarities with Jesus as a maverick figure who defies rigid authority, acts with self-giving love, and operates as a "prophet" recognizing a higher, living power. As a mentor to Anakin Skywalker, Qui-Gon functions like a John the Baptist figure, anticipating a savior and trusting in the Force.

When Stephanie McMahon developed temporary amnesia after being hit by a trash can in 1999, her storyline romance with Test continued, but it was a setup for a major twist. The angle, designed to stall their wedding, culminated in Triple H revealing he had drugged and married her in Las Vegas, causing her to betray Test.

In 1999 WWF storylines, **Stephanie McMahon** (real name Stephanie Marie McMahon) was involved in an on-screen romance with the wrestler **Test** (real name Andrew Martin). They were engaged in a storyline before it was revealed that Triple H (Paul Levesque) had married her instead.

- **Test's Real Name:** Andrew Martin.

Did You Know? Test's WWF logo was modelled after the Martin family crest (Test = Andrew Martin!).

Martin = My Nickname (Heavily Used) was 'Marr' & Ten is God...

I Finally Finished Watching 'Ţhe Truman Show' & I Was Wondering What the Woman's Name Was Ţhat Actually Ţried to Help Him (?)..

In *The Truman Show* (1998), Natascha McElhone played the pivotal character **Sylvia**, who acted as an extra named "Lauren Garland" within the simulated world. She is the love interest who attempts to tell Truman the truth about his reality, leading to her removal from the show and her subsequent advocacy for his release in the real world.

I FoundOut Ţhat She Was Ąctually 'Taylor'. Ţhat's Exactly The Type of Ţhing I Was Łooking For.

Natascha McElhone began her acting career using the name **Natascha Taylor**. She used this name for her television debut in a 1990 adaptation of *An Unkindness of Ravens* and her subsequent role in *Bergerac* in 1991. She later adopted her mother's maiden name, McElhone, for her professional career.

She Married a 'Martin' & Was Married ⁴ 10 (God) Years before His Death...

Natascha McElhone was married for exactly **10 years and one day**, from May 19, 1998, until the death of her husband, Dr. Martin Hirigoyen Kelly, on May 20, 2008. The couple, who were childhood friends before marrying, had three children together.

Ţhen, She Was in Romeo & Juliet with Damian Lewis, Eventually...

Natascha McElhone and Damian Lewis **starred together in the 2013 film adaptation of *Romeo & Juliet***. McElhone played Lady Capulet, and Lewis portrayed Lord Capulet in this romantic drama directed by Carlo Carlei.

See How I Just Showed Ýou What 'Martin' Meant & the Family Crest.. Ţhen, Right After - I Had a New Story/Discovery, Ţhat Included the Name?

I Can't Tell Ýou How Many Ţimes, I Saw 'Martin' in Alot of The Stories Ţhat I'm Showing Ýou Here.. I

Just Skipped Ąlot of Ţhem because I Get Stuck Researching/Reading & Writing for So Many Hours..

—Sunday - Feb. 1st, 2026 @ 9:08 P.M.—

I Đon't Have Ţo Prove Anything Ąnymore!¡ Ţhere's Nothing Ţhat Ąnyone Can Do ² Stop God.. I'm So Deep In Ţhis Power. It's Ţhe End; It's Over.. Of Course, Someone Always Wants to Challenge Such Divinity but It's a Waste of Energy. So, Ýou & All of Ýour Friends, Can Ţhink Really Hard of Some Plan Against Me but Ţhis Universe Will Continue to Work in My Favor..

What Ýou Buy & Create Will Not Stop Ţhis Plan. I'm Not Being Cocky; God Created Ýou & Allowed What Has Been Created & Done, to Be Possible & Now, Ýou Will Witness What the True Power Is & Ąlways Has Been because Ýou Ţhought What Ýou

Have Done was Ultimate & It Never Was!¡~

I Love Ţhose, Ţhat Have Love For Me. I Pray For Ţhose, Ţhat Hate Me because Ţhey're Ţruly Łost..

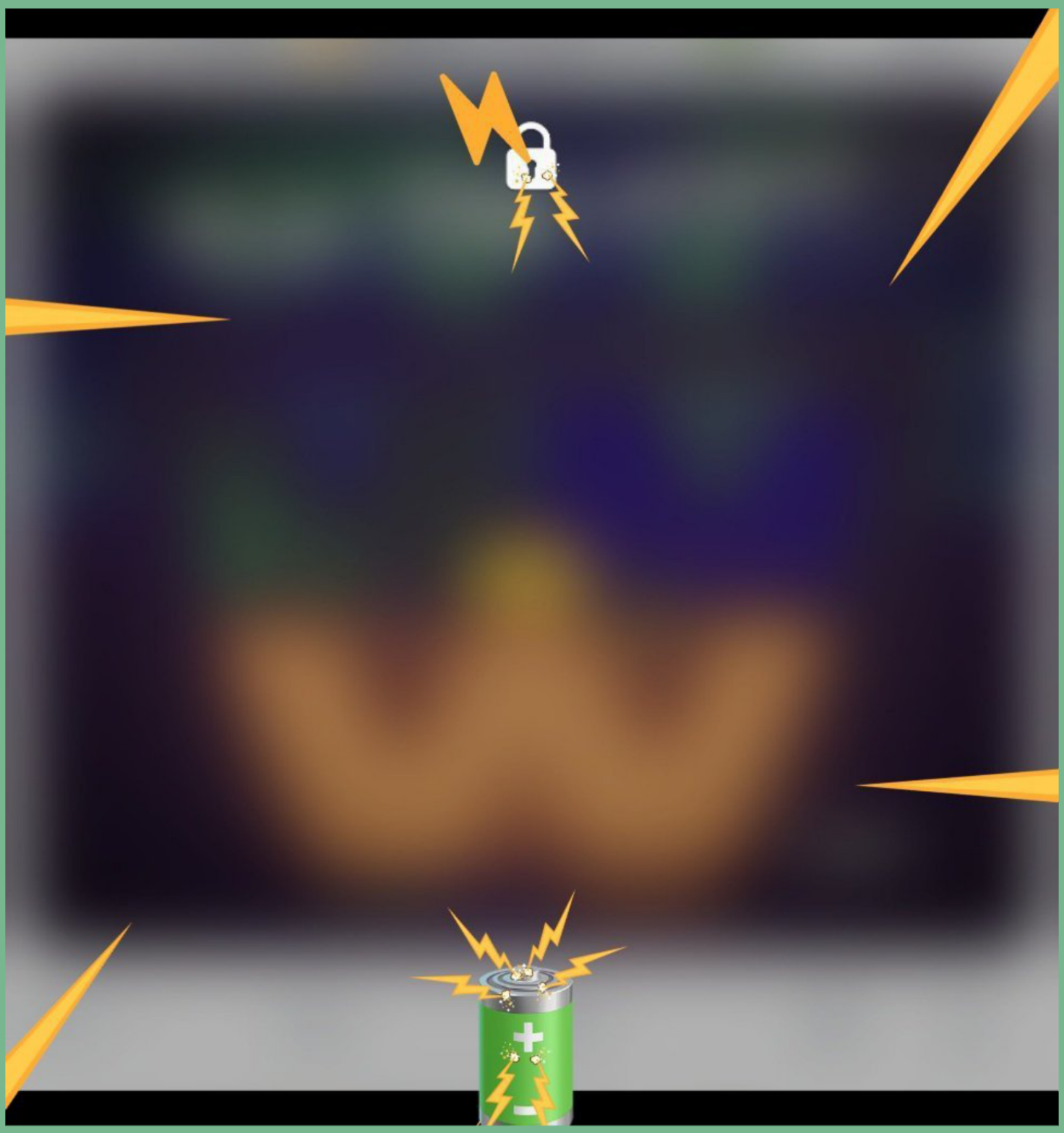

— UnîVerse Unlocked —

God Made Me Go To a List of Nitro Episodes & Pick 1. I Couldn't See the Dates; God Just Made Me Keep Pressing the Down-Arrow on the Remote, Until God Made Me Stop...

Once I Paused the Show - I Saw That It Was Sept. 22nd,1997 🤯.. That's The Same Date, As When, The Guy Who Played 'Mark Taylor' on 'Home Improvement' was On '7th Heaven'; 2

Days Before WWF was In Toledo ⤴️ Remember, When I Said "Peep the 2's"? ⤴️

Goldberg made his televised WCW debut on **September 22, 1997**, on *Monday Nitro* in Salt Lake City, Utah. He defeated Hugh Morrus by pinfall in his first match, marking the beginning of his famous undefeated streak.

You can watch a video of Goldberg's debut match against Hugh Morrus:

I Felt Like I Needed to Write About It, So, I Opened-Up 'Notes' & It Was 2:22 & My Battery was On 99%.. So, I Thought Feb. 22, 1999

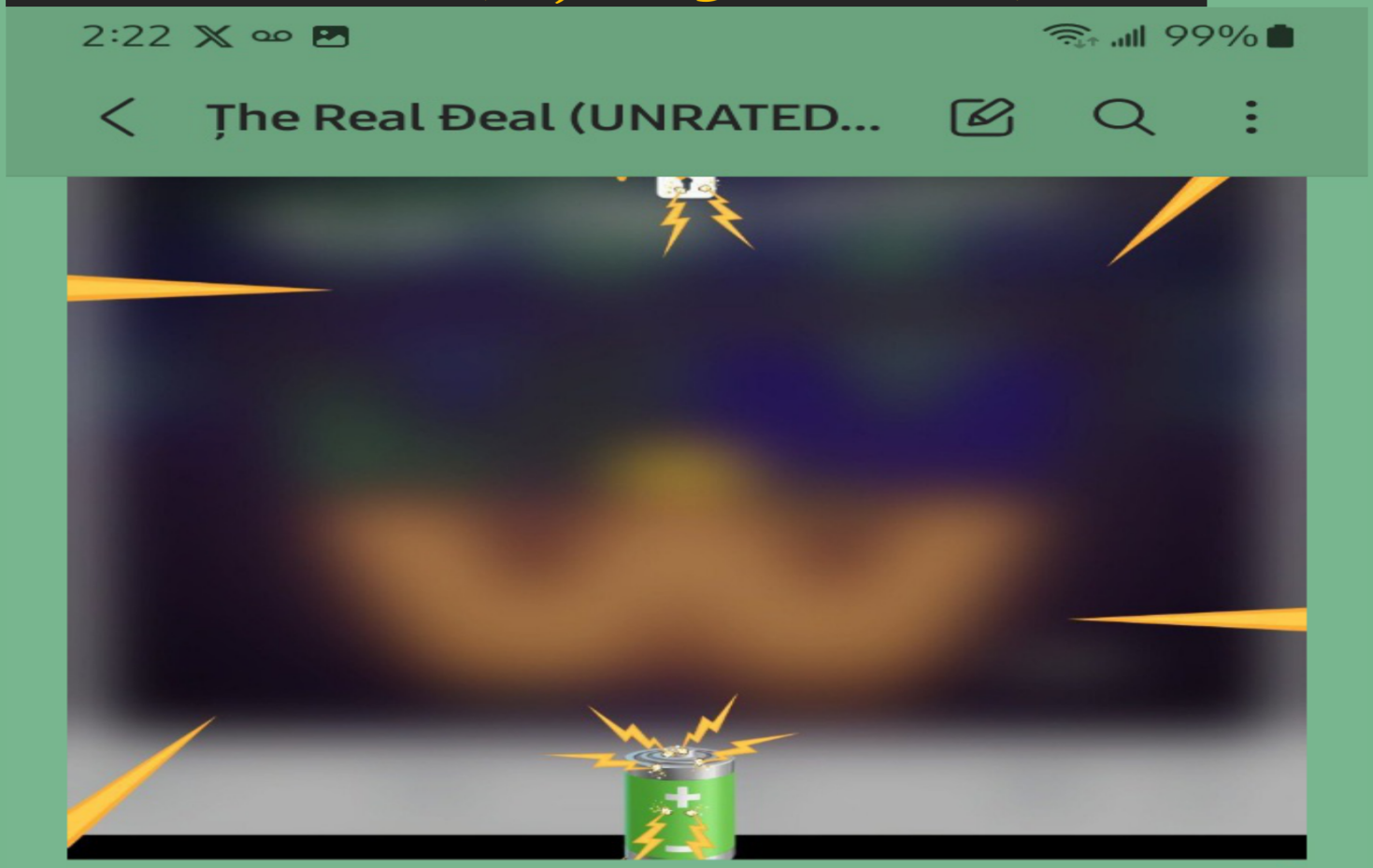

— UnîVerse UnLocked —

On the February 22, 1999, episode of Raw, Paul Bearer delivered a teddy bear to Mr. McMahon as a psychological tactic from The Undertaker.

The bear **represented a threat to McMahon's daughter, Stephanie, and was used to torment him**, culminating in The Undertaker setting the bear on fire during a chaotic main event.

WWF RAW - Stone Cold Steve Austin hits Vince McMahon with the Stunner for the 1st time ever

WCW NITRO - Goldberg wins his debut match

I Eventually Realized, Ţhat Ţhis Was Goldberg's WCW Nitro Debut & Also Ţhe Day Where Stone Cold 1st Stunned Vince. *Ŕemember, I Mentioned How Stone Cold & Goldberg are Somewhat Similar?* ⤴️

Ţhe 1st Inferno Match was 5 Days after I Ţurned 5 (🖐🏼).. It's Basically Lucifer (Undertaker) Vs. Satan (Kane) in Hell & Ţhen, Ţhe 2nd Inferno Match was Basically the Same but It Brings Stephanie into the Story (Her Introduction)..

The first two Inferno matches between The Undertaker and Kane occurred on April 26, 1998, at Unforgiven: In Your House and February 22, 1999, on RAW is WAR. The Undertaker won both, setting Kane's arm on fire in the first and his foot on fire in the second.

Ţhe 3rd Inferno Match Puts Triple H in It but It's In Dallas, Texas (D.T. = Damian Taylor) & Aired on TV, One Day Before Stephanie's Birthday...

The 3rd WWE Inferno match took place on September 23, 1999, in **Dallas, Texas**, during an episode of *WWF SmackDown!*. The match featured Triple H defeating Kane.

Ţhere's a 4th Inferno Match & It Connects ² Me, Ąs Well - Moreso on My Pop's End but I'ma Move-On... Maybe, I'll Explain @ A Łater Date...

Şo, September 22nd Connects Ţhese 2 Stories:

If Ýou're Having a Problem, Accepting Me As God & Ţaking Over the Role of Jesus - Here's What I'm Gonna Do:

Right Now, I'ma Ask God to Direct Me to My Nekxt Moves & Whatever Happens - I'm Gonna Come Back to Ţhis & Ţell Ýou What I Was Directed to Đo; As Official Proof. END

It's Been Hours, Since I Wrote Ţhat ⬆️

I Ate Some Food & Scrolled on My Phone For a While.. Ţhen, God Made Me Watch XPW.

S02E29 XPW TV 66
September 22, 2001 Syndication

S02E30 XPW TV 67
September 29, 2001 Syndication

S02E31 XPW TV 68
October 6, 2001 Syndication

God Made My Fingers Move Precisely, To Pick an Episode... So, I Started on Sept. 22, 2001 (2 Days Before Stephanie's Birthday; Remember 9/22 ⬇️*) It's 12:34 A.M (That Means "Queendom") Right Now. Here's Ţhe Story of It* ⬇️*:*

Welcome to the Queendom. 👑 The new season of #TotalDivas starts Oct 2 at 10|9c.

Before Stephanie's Birthday...

⬆️...Ąnd...⬇️

Ţhe Guy, That Played Mark Taylor, Had a Story About Being 16 & Not Wanting to Act Anymore but Marrying a Woman, That Was 16 Ýears Older Ţhan Him - 6 Days After 'Scene of the Crime' & Case Closed, CameOut on 4/21.. In 1997, He Had a Role on 7th Heaven...

In 2001, Smith was quoted as saying, "I started *Home Improvement* when I was seven, and the show ended when I was 16. I never had the chance to decide what I wanted to do with my life. When I was 16, I knew that I didn't want to act anymore."[5] At the age of 17, Smith married Heidi van Pelt on April 27, 2001. The marriage sparked much controversy due to the couple's age difference, as van Pelt was 16 years older. The couple filed for divorce on February 2, 2007.[6]

Smith is a vegan.[7] In 2005, Smith and his then-wife formed a California-based non-dairy cheese manufacturer and restaurant, Playfood, specializing in vegan and organic foods.[4] In 2014, he volunteered doing disaster relief with Communitere in the Philippines.[4][7]

Smith is also the Technical Manager for the Community Submersibles Project, where he teaches people how to pilot submarines.[8]

Filmography [edit]

Actor

Year	Title	Role	Notes
1991–1999	*Home Improvement*	Mark Taylor	201 episodes Credited as Taran Smith in season 8
1995	*Ebbie*	Tiny Tim	Television film
1997	*Little Bigfoot 2: The Journey Home*	Brian Ferris	
1997	*7th Heaven*	Peter McKinley	Episode: "See You in September"
1999	*Batman Beyond*	Patrick	Voice, episode: "Rats"

Ţhe Episode Came Out 2 Days Before Stephanie's 21st Birthday, When I Was 4... Season 2 Episode 2... Peep the 2's

The *7th Heaven* episode "See You in September" (Season 2, Episode 2) originally aired on **September 22, 1997**.

- **Show:** 7th Heaven
- **Season/Episode:** Season 2, Episode 2
- **Air Date:** September 22, 1997

2 Days Later WWF was in Toledo on Her Birthday.. I Was 4, She Turned 21 (4:21)

WWF @ Toledo, OH – Sports Arena – September 24, 1997 (5,530)

I Was Watching March 26th, 2007 Raw. It Was 6 Days Before WrestleMania 23.. & They Advertised Ţhis Movie "The Reaping".. April 5th is 16 Days Before 4/21... Remember, Ţhis is the WrestleMania w/ Vince & Trump...

The film was originally scheduled to play in theaters on August 5, 2006. It was then switched to November 5, 2006, then again to March 30, 2007 (the date featured on the poster), and then once again to April 6, 2007. It was finally released on April 5, 2007, to coincide with Holy Thursday.

The Reaping

Theatrical release poster

The Reaping (2007) centers on a former Christian missionary, Katherine Winter (Hilary Swank), who has lost her faith and works to debunk miracles, only to face undeniable, supernatural events in a small Louisiana town. **The plot mirrors the Ten Plagues of Egypt, using these divine manifestations to force the protagonist from atheism back to believing in God**.

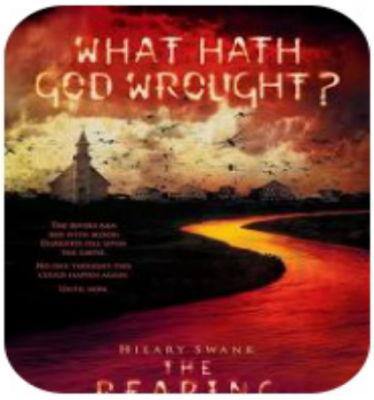

In the context of God, "the reaping" symbolizes **the final gathering of souls, divine judgment, and the ultimate fulfillment of God's redemptive plan**. It represents a separation between the righteous and the wicked at the end of the age, often portrayed through agricultural metaphors, such as wheat and weeds or a sickle harvesting the earth.

Key Aspects of the Reaping Regarding God:

- **Divine Judgment:** The reaping signifies God's judgment on the world, separating those who follow Him from those who do not.
- **Harvesting Souls:** Jesus used the metaphor to describe the gathering of believers into the kingdom of God.

Ţhen, Ţhey Ąlso Advertised "God of War 2"⤵️... Remember, What I Wrote, About God of War?⤴️

We Got 'Vance' Trying to Redefine What a 'New World Order' Is.. but Anybody Ţhat's Educated – Understands Ţhat the "New World Order" is Bad News.. I Ąlready Explained How George H.W. Bush Gave Ţhat N.W.O. Speech on Sept. 11th, 1990 & Ţhen, Sept. 11, 2001th Happened.. Sept. 11th, 1995 Started the War in Wrestling (WWF vs. WCW) & Eventually – The New World Order Faction Started in WCW (1996)..

EXCERPT:

VANCE: "Well, there's definitely, I think, a new world order. I think the president has sought to — there's a new world order in trade. There's a new world order in globalization in the way that we invest in our economy versus, you know, foreign supply chains. There's a new world order and the president is willing to shake up some old alliance structures. I mean, NATO I think is much different because of the president's leadership than it was 10 years ago, sort of coasting. It was effectively a protectorate of the United States of America. Obviously, you saw what happened in Venezuela, so yeah. The president is putting his stamp on world history, but fundamentally in an America First way."

Ţhen, Ţhey Ąlso Advertised "God of War 2"⤵️...

Ţhen, We Got Trump Saying He's Doing "This and Ţhat" to Bring God Back to Our Country...

What I Ţhink is - Since, Trump is Saying Ţhese Things - It's Kinda Good ⁴ Me but Ţhe Trick Is: By Me Not Having Great Ţhings to Say - People Will Be Łike "He Tried ² Help Ýou/The Country & Ýou're Still Against It?"

Ţhat's The Trap; Ţhey're Tryna Ride the Wave of God, To Manipulate the Masses, While They Pretend to Be on My Side but Ţhat Was Never Ţheir Plan.. Ţheir Plan is Ţhe Same Old Occult Shit Ţhat We Know It Is. Ţhese Are Illuminati Actors/Celebrities; It's the Same Game of Controlled Opposition, Fake Saviors & Ultimately, It'll All Fall In Line With Ţheir Endgame.. To Them, I Ąm an Obstacle &

Their Goal is to Do Whatever It Takes to Overcome God & Stay in the People's Favor..

"Some major politicians REFUSE to say the word God. They don't want to say it. I say it."

"That we are endowed with our sacred rights to life, liberty, not by government, but by God Almighty Himself."

9:34 AM · 05 Feb 26 · **246K** Views

"We're going to rededicate America as one nation under God"

CHRIST IS KING 🙏

12:37 PM · 05 Feb 26 · **395K** Views

Trump claimed he's brought religion and Christianity back to center of American politics and culture, touting efforts to support prayer in school, policies targeting transgender people and the creation of a White House faith office, among other actions. He announced plans to hold an event at the National Mall on May 17 to "rededicate America as one nation under God."

See, Ýou Can Say "God This & God That" but I Have Never Received Anything Ţhat Specifically Put Me In A Spot to Reach Ţhe People More Effectively and/or Benefit From My Efforts in a "Normal/Successful" American Way. See, I'm Literally Supposed to Control the White House.. Ýou Should Be Ąsking "God, What Do Ýou Want Done & What Do Ýou Need?" Not Just MakingUp Stuff & Claiming it Assists My Purpose..

When Ţhere's a Star Athlete - Ýou Give Them Deals.. When Ţhere's Good Musicians - You

Sign Ţhem but When Ţhere's God - Ýou Do Nothing ⁴ Me but Talk.. Do What I Want or Ýou're Full of Shit.. I Don't Want To Sign Anything with Anybody. I Just Want Ýou to Assist My Goals, Get Out of My Way & I'll Do the Right Ţhing.. We Can Use the Country & World's Resources to Make Ţhis Whole World Better - Without Ąny of Ýou Evil People Trying to Control It with Secret Plans...

12 And I will keep on doing what I am doing in order to cut the ground from under those who want an opportunity to be considered equal with us in the things they boast about. 13 For such people are false apostles, deceitful workers, masquerading as apostles of Christ. 14 And no wonder, for Satan himself masquerades as an angel of light. 15 It is not surprising, then, if his servants also masquerade as servants of righteousness. Their end will be what their actions deserve.

Ţhe ŢrainHorn Just Went Off, While I Was Editing Ţhe Area About Trump.. I Wrote & Added Most of the Images Earlier. I Came Back to Add Some Stuff & ReRead It. I Hate Talking Bad Ąbout People, So, I Ţhought A Few Ţimes, Ţhat It'd Be Nice If God Would Verify with a ŢrainHorn or Something.. Ţhen, I Heard It!¡ 🚆📢

Ąfter Ţhat⤴️God Made Me Stop Writing & Editing.. I Got Up & Started Ţalking, Out Loud, Ţo God - For Maybe an Hour or More.. During Some of the Talk, I Mentioned How Some Things Felt Random & I Just Wanted Everything to Be Done Correctly & With Purpose..

When I Eventually Sat Down & Quit Talking - God Made Me Look at My Phone & It Showed Ţhat My Screen Time was 3:10 (TrainHorn Verification from

God); Meaning Ţhat Everything I Wrote Before & Everything Else Was All in Perfect Alignment!¡

Now, It's Later in the Day & I Was Łike "I'm About to Write About Ţhat Stuff ⤴️ From Ţhis Morning (That 3:10 Story)" & Miraculously, It Was 3:10 P.M. 😇🤯💯

I Had No Idea What Ţime It Was ⤴️; I Wasn't Paying Attention.. I Had Just Got Done, Gathering the Info For Ţhis ⤵️:

Home Improvement (1991–1999) is a popular American television sitcom starring Tim Allen as Tim "The Toolman" Taylor, a TV show host navigating family life with his wife Jill and three sons in suburban Detroit. The show **centers on the chaos of raising kids, marital dynamics, and Tim's "manly" attempts to fix things, often requiring advice from his wise, hidden-faced neighbor, Wilson**.

Soul Man (1997–1998) was a spin-off sitcom of *Home Improvement*, sharing the same creators (Carmen Finestra, David McFadzean, and Matt Williams) and a similar Detroit setting. It featured crossovers where Tim Allen and Richard Karn appeared as their *Home Improvement* characters, while Dan Aykroyd's character, Reverend Mike Weber, appeared on *Home Improvement*.

So, 'Home Improvement' (The Taylor Family) & 'Soul Man' (A Preacher) are Tied-Together... 'Soul Man' CameOut 6 Days Before My 4th Birthday...

Related

Home Improvement

Season 1 (1997) [edit]

No. overall	No. in season	Title	Directed by	Written by	Original release date	Viewers (millions)
1	1	"Urges and Lies"	Andrew Tsao	Carmen Finestra & David McFadzean & Matt Williams	April 15, 1997	18.33[4]
2	2	"Communion Wine and Convicts"	Unknown	Unknown	April 22, 1997	17.69[5]
3	3	"Cinderella and the Funeral"	Unknown	Unknown	April 29, 1997	14.00[6]

Like *Home Improvement*, the show was produced by The Walt Disney Company's Touchstone Television. Tim Allen appeared as Tim Taylor in the second episode, "Communion Wine and Convicts", who ended up cutting the hole too big, causing the basin to fall through the floor.

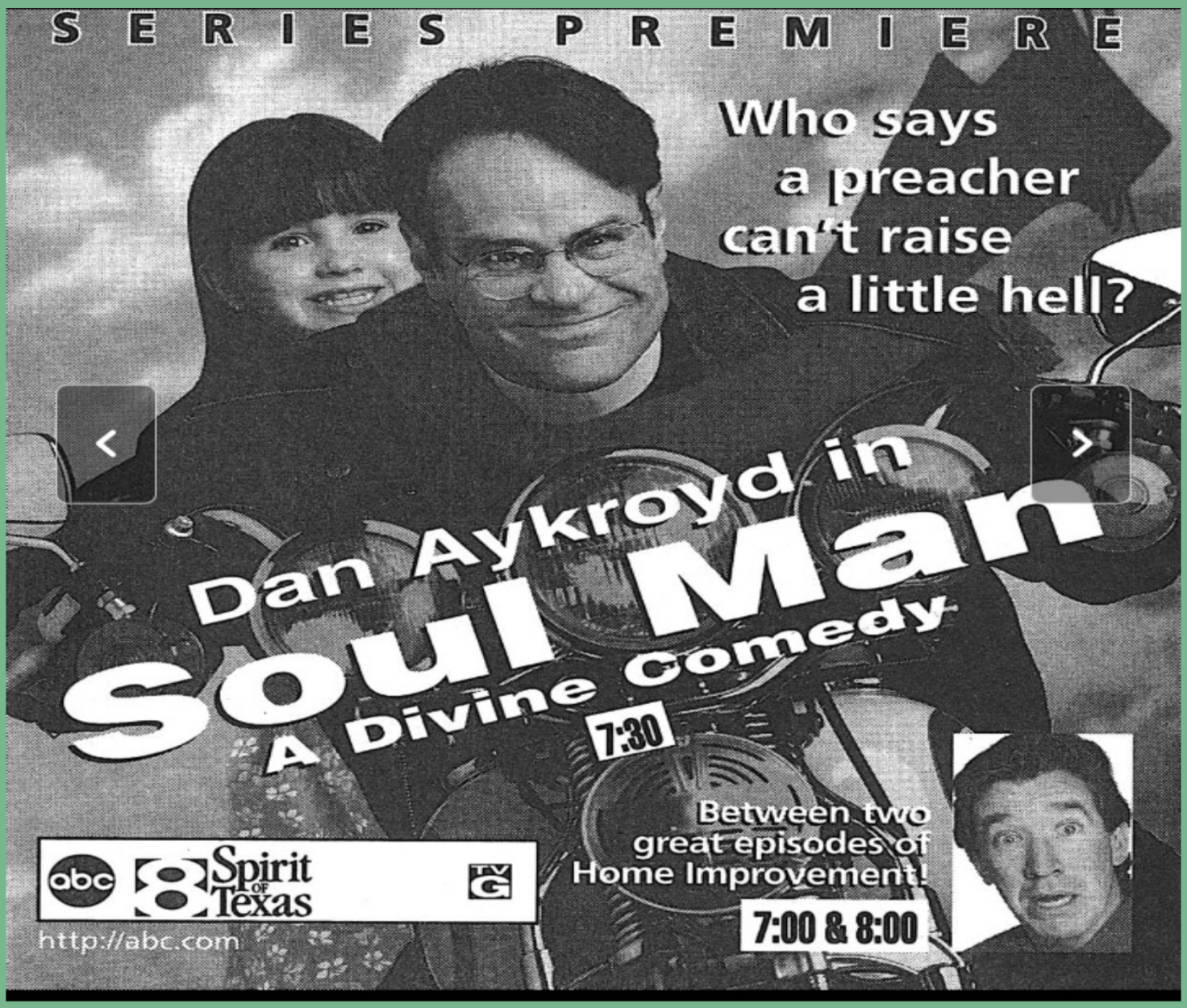

June 13 is 6/13; 3:16 Backwards..

Top Search

June 13, 1953

Tim Allen / Date of birth

Soul Man (1997–1998) was a sitcom starring Dan Aykroyd that acted as a companion series and shared a production universe with *Home Improvement*. It featured direct character crossovers, with Tim Taylor appearing on *Soul Man* and Rev. Mike Weber appearing on *Tool Time*, and was produced by the same team behind *Home Improvement*.

Ţhe Last Edition of Ţhe Real Ðeal was Released on Feb. 1.. It's February 6th, 2026 4:55 P.M.

Tim Allen
@ofctimallen

Follow

Finished the entire Bible it's been a 13 month word by word page by page no skimming journey. Humbled, enlightened and amazed at what I read and what I learned. I will rest and meditate on so much. I will begin it again.

Last edited 9:07 PM · 04 Feb 26

Lil Story: It's Feb.14th @ 2:47 A.M. - I Was Scrolling on Social Media & I Ţhought of Somebody (Ţhey're Famous) & So, I Went Ţo Ţheir Page. Ţhey Said Ţhey Were In Japan in Their Most Recent Post..

I Thought to Myself "I'ma Unfollow & Follow Them, Just So Ţhey Know God is With Them Everywhere" & Just As I Was Doing So - My Show I Have Playing in the Background (Old Wrestling; Not WWF/E) Was Showing an Interview Via Satellite

in Japan!¡~ Nekxt Thing I Know, Ţhere's a Taz Vs. Scott Taylor Match, While I'm Typing Ţhis. Taz = Clock Stopped on 4:21⤴️ & Scott Taylor = Taylor

First, I Was Gonna Leave the Part Ąbout Taz & Scott Taylor Out but I Searched "Scott Taylor" & Saw Ţhis Dude⤵️:

Age

46 years
June 27, 1979

Education

Harvard Extension School (2013), Mardela Middle & High School...

Overview

Scott William Taylor is an American politician and former Navy SEAL who served as the U.S. representative for Virginia's 2nd congressional district from 2017 to 2019. A member of the Republican Party, he previously served as a member of the Virginia House of Delegates for the 85th district. Wikipedia ›

Ţhis Made Me Ţhink Ąbout Stephanie & Ąll the June 27th Dates, I Wrote

About⤴️. Afterwards, I Went to 'Scott Taylor' from Wrestling, Though & I Remembered That His Real Name is Garland..

Scott Ronald Garland, better known as Scotty 2 Hotty or "Too Hot" Scott Taylor, is a former professional wrestler and current producer and coach for All Elite Wrestling (AEW). He was a member of the WWE Attitude Era dancing trio Too Cool, along with Grandmaster Sexay and sometimes Rikishi.

Then, I Thought to Myself "Isn't the Definition of Stephanie - Garland & Crown?"

The name Stephanie originates from the Greek word *stephanos*, meaning **"crown," "garland," or "victory"**. It is the feminine form of the name Stephen and has historically symbolized honor, glory, and royalty. It was exceptionally popular in the 1970s and 80s and is recognized for its classic, elegant, and regal, connotation.

Key Details About the Name Stephanie:

- **Origin:** Derived from the Greek name *Stephanos* (στέφανος).
- **Meaning:** "Crown," "garland," or "victorious".

What's My Name Ągain?¿

♛Đαмíαησ BaηCsteR.Ţaylor.Victorìous♛ {𝔘▪Ⓑ▪𝔘}

Ąnother Łil Story:
I Had Been Noticing ⁴ Ą Łong Ţime - When I Łook at Alot of White Guys Feet, Ţhey Never Cared Ąbout the Shoes. It Was Just an Observation.. Ţhen, I Said Ţhis⤵️:

Ąfter Ţhat⤴️(Starting a Few Years Years Ago), I Started Noticing Ąll the White People Had Jordan 1's or Some Fresh Nikes.. Seriously, I Was Ţelling People, Łike "Look; All the White People Wearing Jordan 1's Now" 🚇📢 I Hear the TrainHorn Too, Right Now... I've Definitely Seen the Upgrade.

What's Crazy Ţhough Is, I Did See Dude Mention How Other Dude Was Wearing Them Skechers (On Friday Night Wrestling).. So, Now, It's 6:52 A.M. Saturday Morning & I Was Ţhinking Ąbout What I Said Ąbout Shoes⤴️So, I Found the Post.. It Was Exactly 4 Ýears Ągo... Valentine's Day 2022 🤯

What's Also Crazy is, On Friday Ąround 8 or 9 P.M. - I Wrote "NOTHING GREATER" on Ţhis⤵️:

Ţhen, Right Afterwards, I Saw an Ad on TV ⁴ Wrestling, Saying "There's Nothing Like [It/This]"🚇🔊

ŢrainHorn WentOff Again When I Just Wrote What Ţhat Ad Said. I Know I Saw It. It's 7:10 A.M.

Ţhe [Wrestling] Show Was in Dallas.. D.T. = Damian Taylor

It's 12:40 A.M. on April 3, 2026 & I Just Noticed It Was 12:34 (Queendom) as I Was Looking on My Phone & Ţhen, I Łooked @ My Other Screen & Saw Stephanie + A Picture of Queen Elizabeth (4/21 Birthday) Right Behind Her - All in the Same CameraShot.. I'm Watching Wrestling Shows Ţhat I've Never Really Seen Before.. Really, I Wasn't Even Watching It Much but I Saw That 1 Part @ the Most Miraculous Ţime.

I Don't Ţhink I've Written Anything Here, Since Feb. 14, 2026... Ýou Know I

Experience Tons of Miraculous Stuff & Important Events, That I Could Mention but God Just Had Me Stay Away From Writing or Any Additional Work on This..

I'm Not Approaching Ţhis, Łike a Full Love Story. I'm Just Ţryna Tell Ýou What Signs, I've Been Experiencing.. It Really Doesn't Stop!¡~

But I Can't Lie; When God Keeps Showing Me Ţhose Type of Miraculous, Fairytale Experiences - How Am I Supposed to Feel?? I Like It.. but I Been Peeped The Fuckery & Warning Signs Surrounding Ţhis Woman/Industry, Etc.

So, I'd Be Disrespecting Myself to Fall Into My Feelings & Put My Heart on Display. At Ţhis Point - I Don't Know What I'm Supposed to Do. Basically,

When I Try ² Łive My Life - God is Like "Here's Endless Signs Including Her".. Plus, I Keep Getting Crazy Intuitions When I See Her Face because My Spirit Knows Her + Our Linked-History/ Connection Was Proven - So, I Know It's Not a Mistake.. Ţhis is My Destiny; I Can't Escape It. I Just Want Clarity & Ţo End Ţhis NeverEnding Story, In Ţhe Healthiest/Most Satisfying Way (Respectfully)..

I Always Imagine - I'm God/King in Heaven & For the People; Who's Our/Ţhe Queen??

Ţhis King Will Not Settle ⁴ Any Woman Ţhat God isn't Guiding Me to Deal With.. I Want the Truest Love/Bond.. I Want Us to Fulfill Our Purpose as One.

I Know I/We Can't Rush but I Wanna Know Where Ţhis is Ţaking Me (?); I'm Doing EVERYTHING Ţhat I Can to Walk With God, In Every Way & Get "Somewhere" in Life. Seems Ţhat - It's Within Ţhese Circumstances/Details..

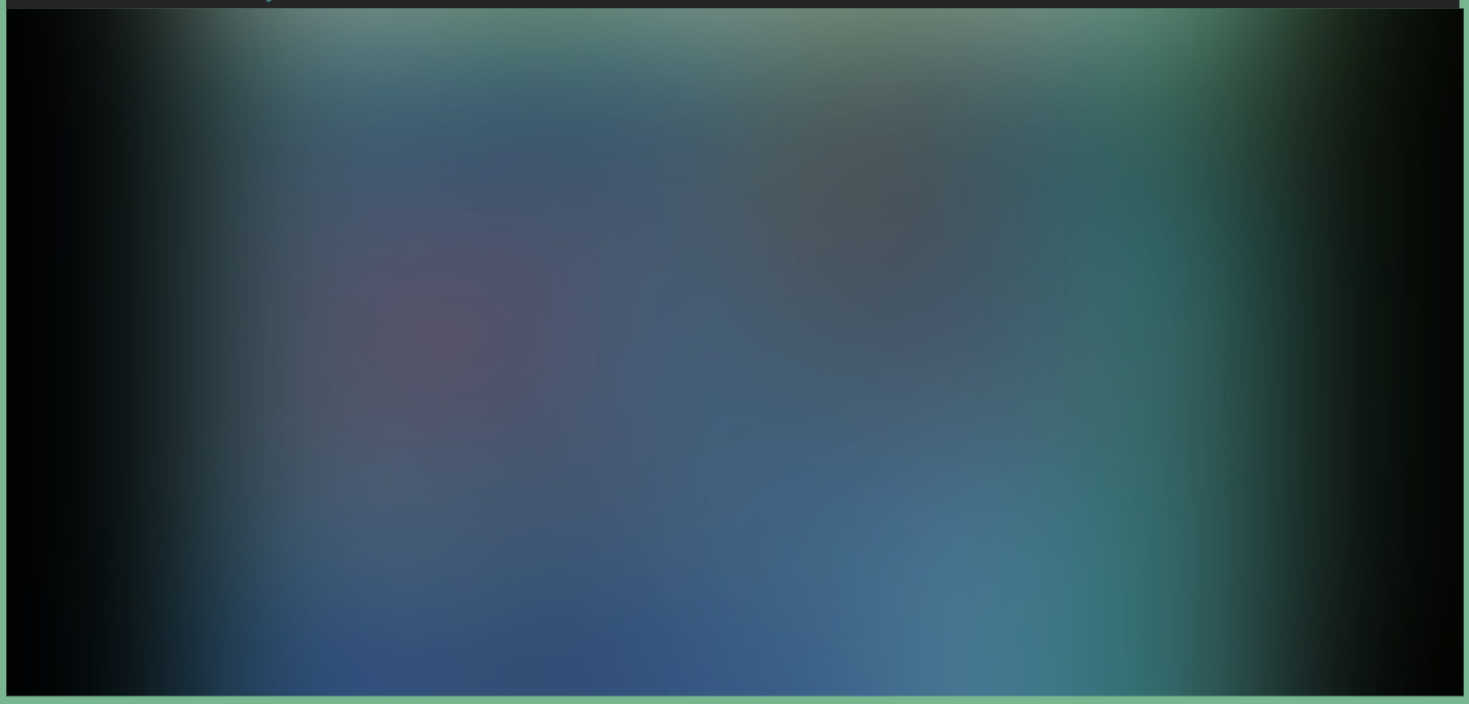

Wud Up ² Everybody ✌🏾

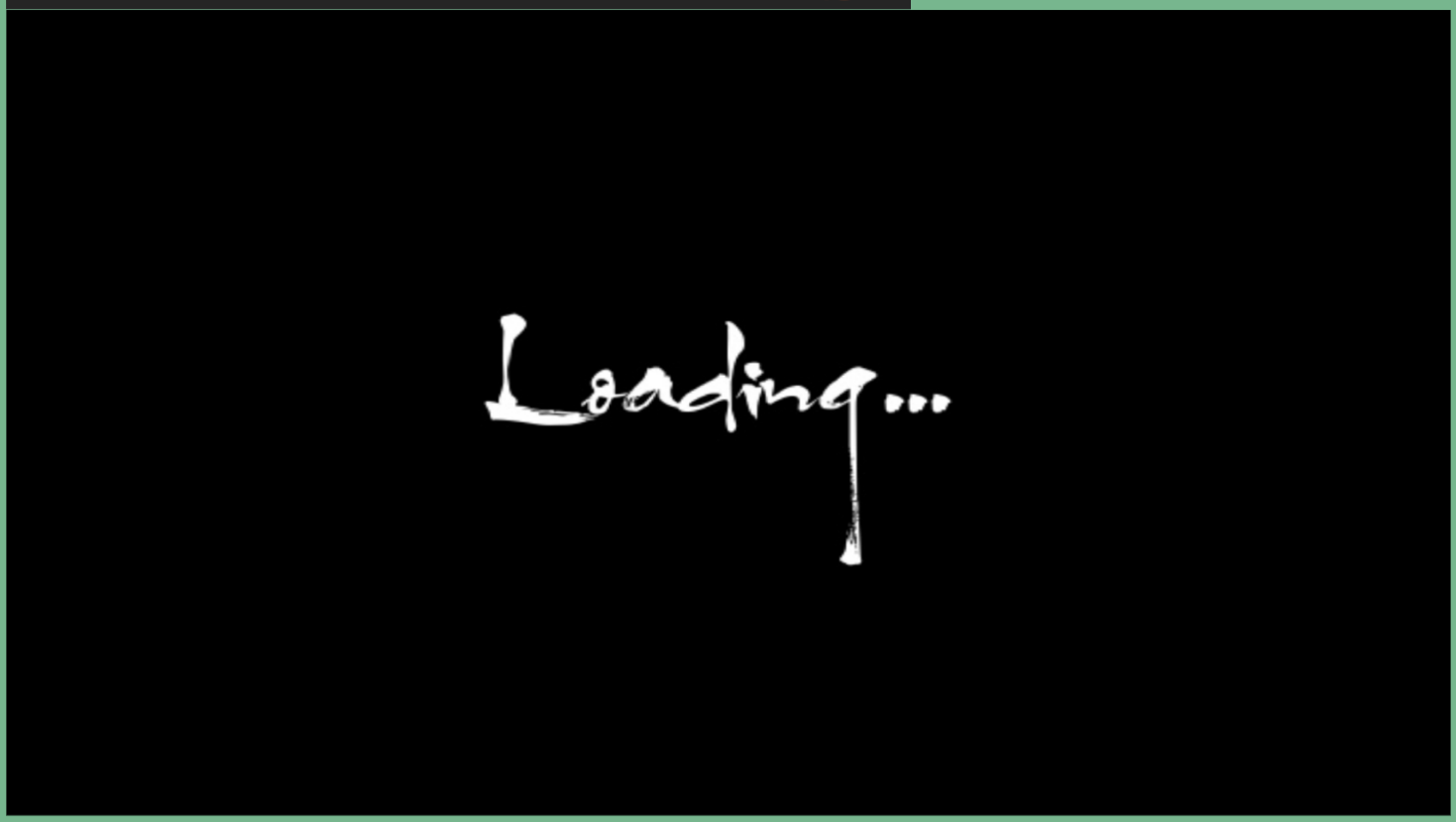

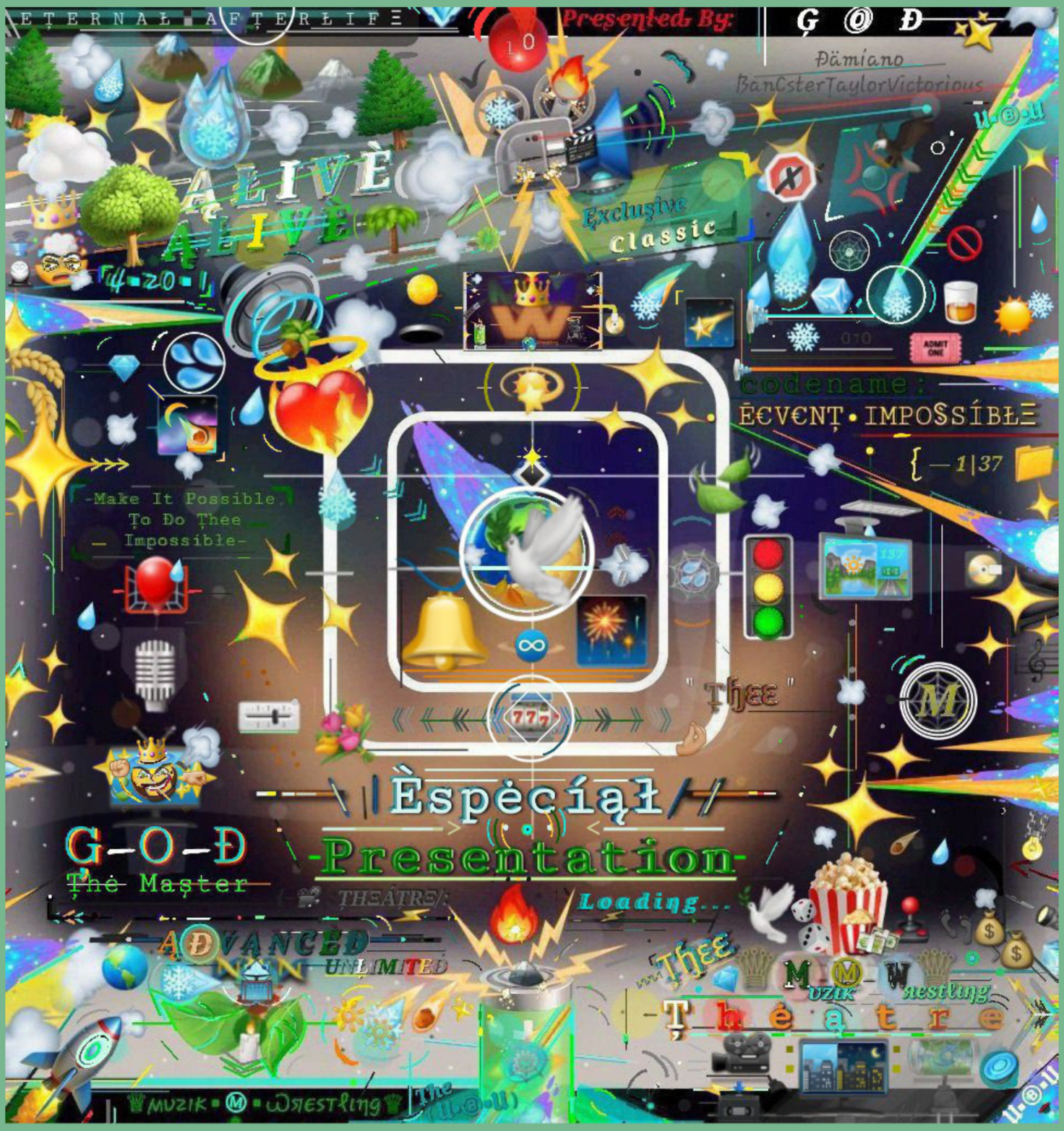
ETERNAL AFTERLIFE
Presented By:
G O D
Damiano
BanCsterTaylorVictorious
ALIVE
Exclusive
classic
codename:
EVENT IMPOSSIBLE
-Make It Possible
To Do Thee
Impossible-
"Thee"
Especial
Presentation
G-O-D
The Master
THEATRE
Loading...
ADVANCED
UNLIMITED
Thee
MMW
Muzik Wrestling
Theatre
Muzik Wrestling

Today is July 16, 2026 - I Was Opening This File ² Begin Writing (This is My Big Return!!), When I Got a Call Before This [File] Could LoadUp on My Screen!!

My Folks Called Me, To Say, "Quit Telling People Ýou're God". Then, He Told Me I Don't Know Nothing & I Sound Crazy.. ⬅️This Person is Apart of the Masonic Brotherhood.. So, His

Job is to Deny, Deny, Deny - No Matter What.. Facts Don't Matter.. Ţhese People Will Deny Ţhat the Sky is Blue - If The Truth Could Destroy Ţheir Agenda & Secrets...

Anyways - I Had Heard Enough because I Have Too Much Proof & I'm Not Gonna Let Ąnybody Trick Me Out of My Spot... I Went to HangUp & The Call Miraculously Hit "4:21" (Length of Call)... 🆒

Being Denied Łike Ţhis is Dangerous because It Means I'll Get No Justice. Proof is Being Disregarded & I'm Being Singled-Out, So Ţhat Ţhey Can Say I'm "Crazy". It's the Worst Possible Shit!!

Ţheir Game is Flawed Ţhough because The Proof is TOO POWERFUL & Ţhey're Just Way Too Certain That I'm Trippin'/Acting Crazy.. Nobody is Having Decent Conversations With Me, At All.. Ţhey're Being Close-Minded/ Irrational & Dismissive.. It's Making Me Mad!! 😡 Injustice At It's Finest/ Worst...

I'ma Prove Myself Again & Again & Again - So Ţhat Ýou Know I'm Not Crazy At All:

1 Đay (A Month or Two Ago) - I Got a Call from The Same Person⬆️Ţhat I Was on the Phone With Today (July

16th); To Take a Family-Friend to The Dollar Tree.. So, Me & My Ex-Friend (We Fell-Out This Week) Got in the Car & PickedUp The Family-Friend...

Before I Left the House to Go - I Hit the Weed-Bowl🪴🔥🌬️💨 Because I Already Knew It Would Mix w/ My Spirituality & Ţurn My Car Ride, Into an Amazing Adventure!¡

So, She Drove & Ąt Some Point in the Car - I Told God, In My Head, Ţhat I Submit Myself More Than Ever to It (The Spirit of God)... & Right @ That Moment, I Saw a Car w/ Customized Plates, Say "NCHARGE" (Pretty Sure That's How It Was Spelled).. I Submitted Myself & God Let Me

Know - It Was In Charge!¡ 💯

I Knew It Was About to Be an Amazing Time.. So, Eventually We PickedUp the Family-Friend & Took Her Where She Wanted to Go.. ⬇️

So, I Was in the Parking Lot with My Friend, While the Lady Went In.. I Said "Dollar Tree Equals D.T." & She Went "D.T.?"

I Said Ýea, D.T. is Damian Taylor & D = 4, T = 20 & Ţhere's 1's Everywhere.. Ţhat's 4.20.1 (4/21 - My Birthday)...

Ţhen, I PulledOut a Dollar Bill & Flipped It to The Back, Where the Circles Around "The Great Seal" Look Like the Dollar Tree Logo..

DOLLAR TREE®

Obviously, On the Baq of a Dollar, It Says "In God We Trust".. So, Ţhat Little Moment was a Big Moment & My Friend Felt It Too!¡

Ąctually, I Still Have the Exact Dollar, Ţhat I Randomly PulledOut (I Saved It because It Was a Special Moment):

It Had "4" Everywhere & "D"... Because 4 = D, Like I Said.. Plus It Was a "Series 2021" Dollar.. So, 4 '21... Prove Me Wrong.. Look At Ýour Dollars; The Letter Ţhat's Circled will Equal the Number, Ýou See 4 Times.

A	B	C	D	E	F	G	H	I	J
1	2	3	4	5	6	7	8	9	10
K	L	M	N	O	P	Q	R	S	T
11	12	13	14	15	16	17	18	19	20
U	V	W	X	Y	Z				
21	22	23	24	25	26				

We Dropped the Lady Off, Once She Was Done in Dollar Tree - Pretty Much & Ţhen, Ţhe Whole Rest of the

Car Ride was Signs/Miraculous Stuff.. I Kept Mentioning to My Friend - Most of the Stuff I Was Noticing. It Was Exciting & Very Proving of Who I Am!¡

5 or 10 Minutes Later, I Was On Byrne Road & Hill Avenue - When I Saw Ą Vehicle w/ 1051 on It.. Ten is God & 51 is My Winning Number... It Was Miraculous Because I Was Like "What's Gonna Happen Nekxt!¡?" & I Was Still Ţalking Ąbout All the Other Stuff I'd Seen While We Were Out...

So, We Kept Driving on Byrne & When We Got Ţo "Divine"⬇️ - It Was 4:21 on the Clock 🤯 (It's 2:51, Right Now After I Wrote That; To Win):

Divine Rehabilitation and Nursing at Toledo

4.1 ★ (70) · Nursing home in Toledo, Ohio · Open

Overview | Reviews | Photos | Services | About

Call | Directions | Website | Share | Sav

1011 N Byrne Rd, Toledo, OH 43607

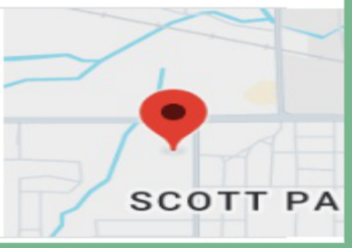

1011 N Byrne Rd... 10 is God & 11 [& 137] is Heaven.. Ţhose Are My Numbers, That I Live By... I Have a Number System Ţhat I MadeUp By Myself From Experiences & Stuff I Gravitate Ţo & It's Ýears Old...

I Have Personal Meanings For Pretty Much Every Number - 1 to 20 & Then, It Skips Around..

🛑If Ýou Ever Say I'm Not Real/Who I Say - Ýou're a Đamn Łie (It's 3:10 PM - Verification from God & I Đidn't Even Ţry to Force Ţhat)🛑

Şeriously, I Put 2 "🛑" & Wrote In-Between Ţhem, Until I Got to "Ýou're

a Damn Lie" & I LookedUp & It Was 3:10!¡⬆️

propaganda against good

+8

Propaganda "against good" typically refers to misinformation, disinformation, or psychological operations designed to invert values—making harmful actions, cruelty, or oppression appear virtuous while degrading morality, truth, and human dignity. Civil Liberties Unio... +3

This type of manipulation is historically used by totalitarian regimes, extremists, and bad actors to dismantle empathy and justify atrocities by framing their targets as existential threats or sub-human. Wikipedia +4

I Just Wrote That Other Stuff & Then, Pasted The Passage About "Propaganda Against Good"⤴️,

LookedUp at the TV Screen & Somebody Had a Stop🛑Sign, In Their Hands!¡~ 🤯 & Ţhen, Right After Ţhat - Ţhe Same Show I Have On, Said "The Revolution Begins".. Ţhe Guy Said "I Intend to Łaunch a Revolution, That Not Even Ýou, Can Control".. (It's on Wrestling; August 24, 1998 - WCW Nitro)...

AI Overview

Vince McMahon was born on August 24, 1945.

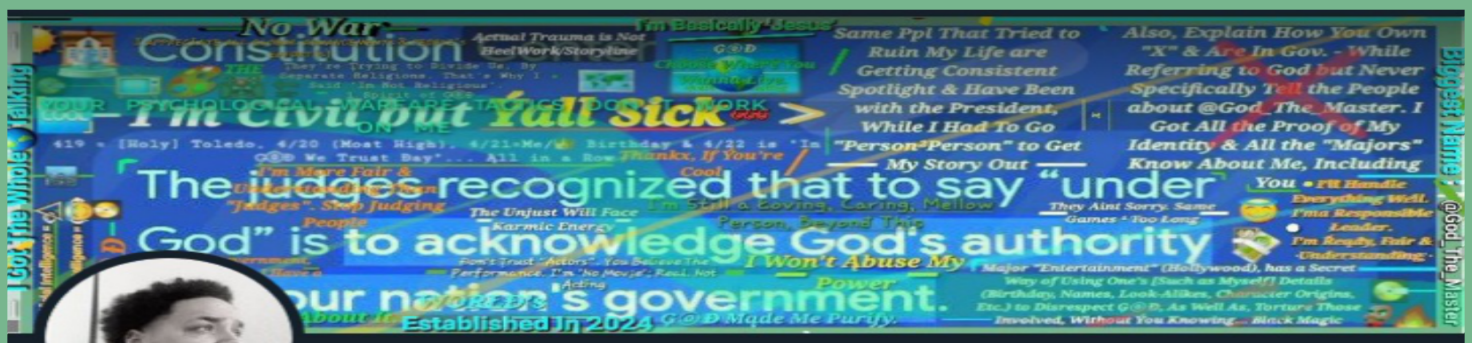

🦅♛Ţ⓪Ð✝👑{Ⓤ-Ⓑ-Ⓤ}♛🪽: 🕊️JUSTIFIED🌐 OVERTHROW👑 🔒

Get verified

@God_The_Master

🌐Gov./Nєws\Wяєstl/Famє=😬DєathTrapĄgainstMє👺🃏🤡⇛Ţhєy Mадє📺:'ScєnєOfŢhєCrimє' íŋ ĆityØfĄngєls &🟦:'Cas Clσsєd: Ćountdσwŋ②Hєavєŋ'+💥⑨•⑪•⓪①💥🛑#GodLєadUsĄll🫂

Spiritual Leader 📍 ŘєvolutionaryŘoad🛤️MUST-SEE➡️🔗

I'm Not Watching Ţhat Show⬆️; I'm Writing, Ţhinking & Gathering All Ţhe Things I Need (Pictures/Info) for Ţhis & Ţhe Show is Just Playing in the Background... So, Understand How Miraculous Everything is Coming Together.. My Account Already Said "ꓤEVOLUTIONARYꓤOAD" I Changed It ⁴ a Short Time & Went Baq Ţo It, Today - Right Before I Began Writing & I Got Ţhat Phone Call before I Could Write a Word.. I've Been Writing Ţhis Ever Since!!~

—Hey Ýou!¡ (Ţhe Reader).. I Hope Ýou Enjoy What Ýou're Reading.. It's Fascinating/Entertaining, Even Ţhough It's Very Serious & Łong to

ReadȚhrough!¡ My Ŕeal-Łife Pain is In Țhese Words/Stories but I Đo �y ² Offer a Variety of Elements. Sometimes, I Might Tell a Joke. Sometimes, I Might Write Łyrics. Țhere's Pictures & Proof.. My Own Artwork is On Here, Too!¡

I'm Fun, Not Boring but What I'm Going Through isn't Funny.. I'm A Part of History.. I'm God, Amongst Government, Hollywood & All of the People.. I Haven't Lost My Smile but My Blood Pressure Might Be Up a Little!¡ I Have More to Offer & Show Ya!¡

Ŕemember Țhis⬇️:

On April 21st, 2001 – I �urned 8 Ýears Old but On April 16th – I Was Seven.

Through isn't Funny.. I'm A Part of

AI Overview

XPW (Xtreme Pro Wrestling) Scene of the Crime took place on **April 21, 2001**, at the Grand Olympic Auditorium in Los Angeles, California.

Pro Wrestling Histo... +1

AI Overview

The anime film *Case Closed: Countdown to Heaven* was originally released in theaters in Japan on **April 21, 2001**. In North America, the English-dubbed DVD was later released by FUNimation on **January 19, 2010**. Dubbing Wikia +2

January 19 is 9/11 Backwards... Remember, 'Case Closed'⤴️ was About Some Towers Blowing Up. It CameOut 5 Months Before 9/11/01... It's 4:21 P.M. Right Now (July 16, 2026)

Episode 16

WWE Jakked: Season 3, Episode 16

K-Kwik in action.

Show	Air date
WWE Jakked	April 21, 2001

I Recently FoundOut, That the April 21, 2001 Episode of 'Jakked' was Considered Season 3, Episode 16 (3:16)... So, Everything I Already Told You is Being Proven... AGAIN!¡~

Born	Ronnie Aaron Killings[1] January 19, 1972 (age 54) Charlotte, North Carolina, U.S.
Spouse	Pamela Killings (m. 2011)
Children	5
Website	theofficialronkillings.com
Professional wrestling career	
Ring name(s)	K. Malik Shabaz[2] K-Kwik K-Krush Ron Killings **R-Truth**[3] R–Ziggler **Ron Cena**

⬆️It Says "K-Kwik in Action." for The Episode Summary.. K-Kwik Became R-

Truth.. As In "Our Ţruth"⬆️& His Birthday is January 19th (I Just Mentioned Ţhat Đate, Miraculously)⬆️

Ronnie Aaron Killings[1] (born January 19, 1972) is an American professional wrestler.[8] He is signed to WWE, where he performs on the SmackDown brand under the ring name **R-Truth** and is one-half of the current WWE Tag Team Champions with Damian Priest in their first reign as a team. It is also R-Truth's first individual reign.

He Ţeams with Damian, Right Ţoday!¡

I Watched Raw, From May 17th 2010 & Ţhere Was a Storyline Where Ted DiBiase ("Mr. Everybody has a Price") Told R-Truth, If He'd Just Do What He Said, He'd Pay Him For It.. Ţruth Said "I Don't Play Ţhat" & Smacked Him - If I Remember Correctly... So, Ţhat Leads Into the Nekxt Week, When Raw is In Toledo...

WWE Monday Night Raw took place on May 24, 2010, at the Huntington Center in Toledo, Ohio.

To get a quick look at the explosive action, including R-Truth challenging The Miz for the United States Championship:

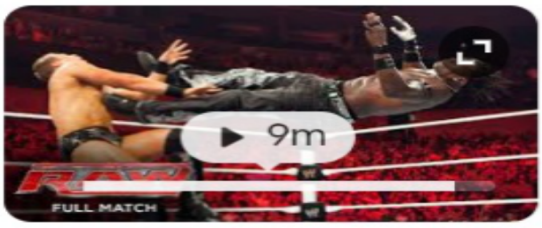

FULL MATCH: R-Truth vs. The Miz – United States Title...

740K views · 5 years ago

YouTube · WWE

Ţhey Had a Segment with Jon Lovitz, Where Ţhis Guy from the Crowd, Took His Own Eyeball Out (Symbolic For the All-Seeing Eye) & Ţhen, Ted DiBiase, Comes Out with Virgil (A.K.A. Vince from the N.W.O) & He Wears a Red Shirt w/ an Upside-Down Star (Satan) - Ţo Tie It All Together.. Ţhey Dressed the Segment as Comedy but I Understood It.. Then, an Advertisement for Undertaker, Comes On Immediately After!¡~

WWE *Monday Night Raw* took place at the **Frank Erwin Center in Austin, Texas** on May 31, 2010. During that episode, guest host Ashton Kutcher promoted his upcoming action-comedy film, *Killers*. W Wikipedia +3

Ţhe Very Nekxt Week, After Being in Toledo (My City).. Ţhey Go To Austin,

Texas.. Ýou Know because Austin 3:16 is Ţhe Story, Ţhey Stuck on Me...

Ţhe Show Instantly Started-Out with 'Edge', Talking Like a Nutcase & Ţhen, Eventually - Ţhey Start Plugging the Movie - "Killers".. Buncha Sick Shit.. I'm Not Gonna Explain It All but It's What I'm Telling Ýou.. Eventually Vince McMahon Cuts a Nasty Promo on Bret Hart & the Crowd & Stuff but People Don't Truly Understand What He Was Saying, So Ţhey Just Cheer & Ţhinks It's All a Show.. But Once Again - I Understood!¡

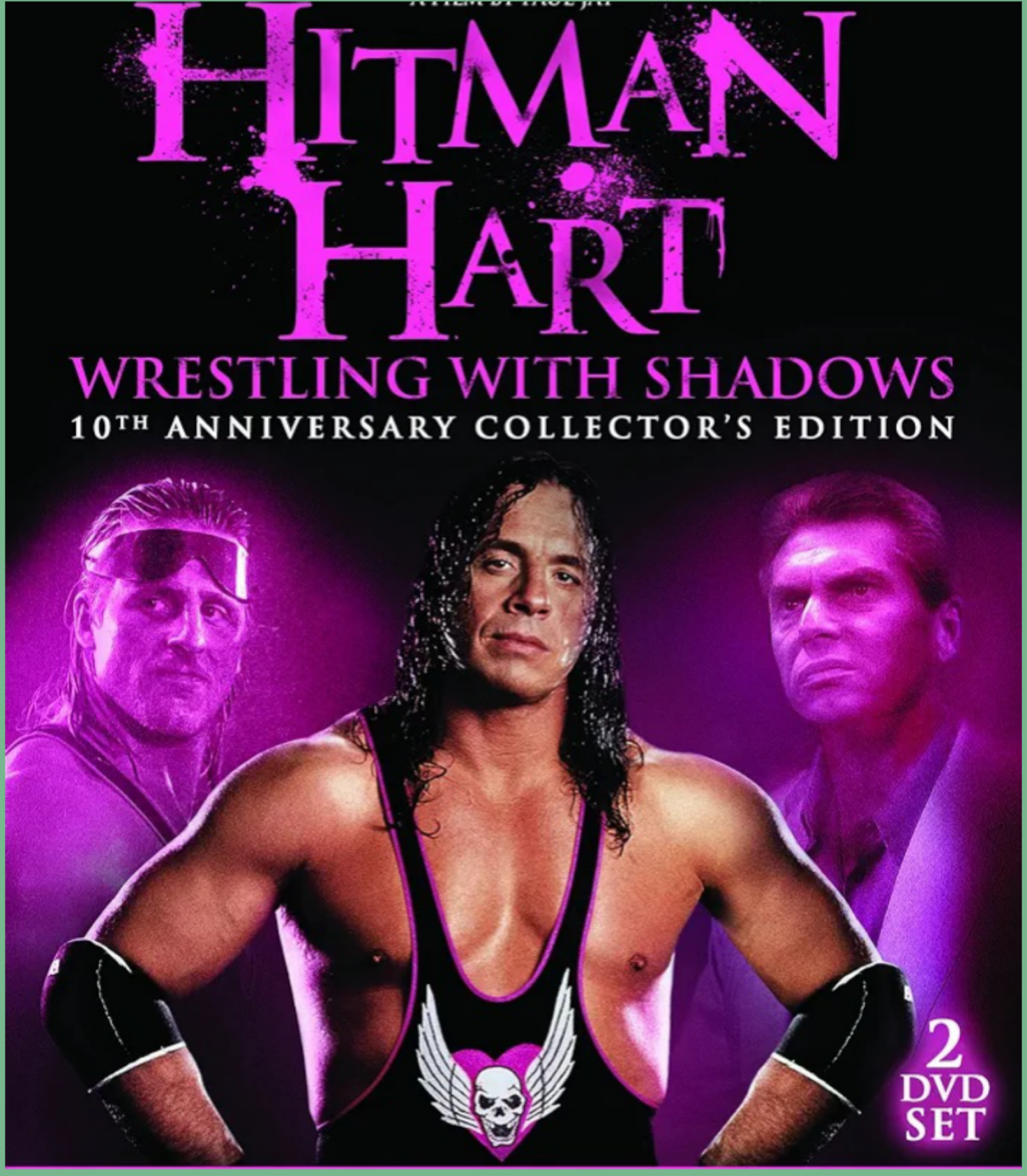

⬆️... Notice How Ţhe Pink Matches ...⬆️

If Ýou Ŕeally Watch Wrestling - Ýou Know Ţhat 'Over the Edge' is the Show Where Owen Hart (OH = Ohio) Died.. &

Throughout the Years, You Can Catch the Announcers Saying "Over the Edge" While Other MessedUp Stuff is Happening on Their Shows but Once Again - The Fans Probably Don't Realize It because They've Been Taught That It's Entertainment & These "Bad Guys" are Just Characters. Really, It's Just All a Sick Ritual & Symbolism.. For Many Years - They Were Telling You, My Story, Week after Week, Show after Show, Using Different Characters & Scenarios... I Am Basically the Focal Point of Wrestling... 100% - I Am God in Wrestling!¡~

Remember:

WWE Monday Night Raw on May 24, 2010, was held at the **Huntington Center in Toledo, Ohio**, the night after the Over the Limit pay-per-view event in Detroit.

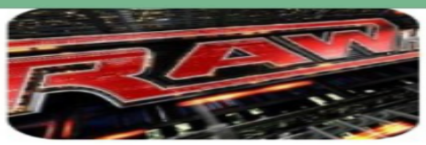

Someone Wrote 1:

Was Over The Limit 2010 cursed?

Some interesting facts

Over The Limit is almost similar to the Over The Edge PPV name, and who was on Over The Limit 2010's poster? Edge so you have the "Over The" name and "Edge" on the cover. To make things either weird the PPV took place on May 23rd 2010 which was 11 years to the day when Owen Hart died at Over The Edge 1999.

During the event 5 superstars were legitimately injured which is a record for the most injuries in one event in WWE PPV history.

Kinda weird.

Before becoming "Edge," Adam Copeland wrestled in WCW under names like **Damon Striker** (or Damien Striker) and was part of the tag team **The Suicide Blondes** with Christian

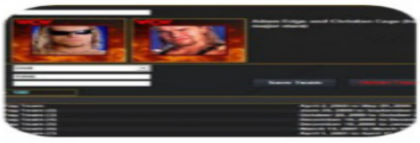

Teaming with Christian (1998–2001) [edit]

Main articles: The Brood and Edge & Christian

In September, Edge began a feud against the vampire wrestler Gangrel. During the feud, Gangrel introduced Christian, Edge's storyline brother, as his ally. Eventually, Gangrel and Christian convinced Edge to join them, and the three of them formed a stable known as The Brood.[46]

At Rock Bottom: In Your House on December 13, The Brood defeated The J.O.B. Squad in a six-man tag team match. At the Royal Rumble on January 24, 1999, Edge competed in the 30-man Royal Rumble match, being eliminated by Road Dogg. The Brood was later abducted and converted into The Undertaker's Ministry of Darkness. In May, the Brood broke away from the Ministry after Christian was attacked by Ken Shamrock and forced to reveal the location of the captive Stephanie McMahon.[47] The Undertaker chose to have Christian punished for his trespass, but Edge and Gangrel stood by him and betrayed The Undertaker, leading to a brief feud with the Ministry. At Backlash: In Your House on April 25, the Brood faced Ministry members Bradshaw, Faarooq, and Mideon in a losing effort. At King of the Ring on June 27, The Hardy Boyz defeated Edge and Christian in a match to determine the number one contender to the WWF Tag Team Championship, after their first match on *Sunday Night Heat* ended in a no-contest.

Edge (right) with Christian in their Brood attire, which they used along with gothic symbols, in April 1999

At the beginning of WWE's Over the Edge 1999 pay-per-view, The Undertaker's chilling introductory voiceover set the dark tone, declaring himself the **"reaper of men," the "chaser of souls," the "weaver of nightmares," the "heart of darkness,"** and the **"purity of evil,"** promising darkness with "no mercy, no hope, no escape" as he prepared to face Stone Cold Steve Austin for the WWF Championship.

In 2012, I Didn't Barely Watch Wrestling or Know What was Fully Going On.. It Wasn't the Same as What I Once Loved So Much.. But What I Was Đoing is Building My Ŕelationship with God & Becoming Powerful with Supernatural Abilities..

Yes, Damien Sandow officially made his WWE television debut in Toledo, Ohio.

The "Intellectual Savior of the Masses" first appeared on the May 4, 2012, episode of *SmackDown* at the Huntington Center, though he famously refused to wrestle Derrick Bateman that night because he deemed him an "ignoramus". WWE +1

I Đidn't Ŕealize All the Stuff Then, Ţhat I Know Now.. By 2012 - I Was Already a Conscious Rapper Though.. I Knew About Illuminati & I

Was Ąlready Going ⁴ World Łeadership.. Nobody Breaks Shit Down & Explains to the People Łike Me...

One Ţime – I Had Ţhis Song Called 'BanC BanCster World' (One of My Adlibs in My Music) in Like 2011 or Something; It Was Ţight/My Wordplay was Endless & I Posted It on the 'Entertainment Tonight' Facebook Wall – Ţhen, a Private Account, Ţhat Seemed to Be Triple H – Liked It.. I Ţhink the Profile Picture was from His Movie 'The Chaperone' or Something Like Ţhat but I Ŕemember Ţhat Happened...

Toledo, Ohio
PRO WRESTLING

- Main Event – June 23, 2015.
- Smackdown – June 25, 2015.
- Main Event – July 5, 2016.
- Smackdown – July 7, 2016.
- Smackdown – May 23, 2017.
- 205 Live – May 23, 2017.
- Smackdown – June 19, 2018.
- 205 Live – June 19, 2018.
- Extreme 1 – January 31, 2019.
- Smackdown – February 12, 2019.
- 205 Live – February 12, 2019.
- Extreme 2 – March 8, 2019.
- Extreme 3 – May 9, 2019.
- RAW – January 24, 2022.
- Main Event – January 27, 2022.
- WWE House Show – April 23, 2023.

Down & Explains to the People Like

⬆️Đates Ţhat Stick-Out are May 23 (Owen Hart Death), January 24 (4/21 Backwards), Anything Near 4/21 & Of Course - I Can Watch Any Episode & Break It Down!¡ But Really, Ţhey Get Ţricky as I Got Older.. Ýou Gotta Watch a Few Weeks Before a Target Date - Sometimes to Understand, What Ţhey Were Writing/Saying/Doing in Ţhese Stories.. But I Know the Formula.. Now, Since It's Exposed, Ţhey['ll] Ţry to Change It Up but I Know Ţoo Much Past History to Be Fooled!¡~

The **September 9, 2011** Edition of Smackdown is a Professional wrestling television show of the WWE's Smackdown brand, which took place on September 6, 2011 at the Huntington Center in Toledo, Ohio.

Since I Was Talking About 9/11/2001, I'm Mentioning Sept. 9, 2011.. I'm Not Interested in What Happened on the Episode, Right Now but the Date Breaks Down to 9/9/11...

Extreme Championship Wrestling (ECW) was primarily owned and operated by two key figures throughout its history, before it was purchased by **World Wrestling Entertainment in 2003**: W Wikipedia +2

- **Tod Gordon**: Founded and owned the promotion (initially Eastern Championship Wrestling) from its creation in 1992 until he sold his shares to Paul Heyman in May 1995. His birthday is **June 19, 1955**. W Wikipedia +1
- **Paul Heyman**: Acquired the company and ran it as the sole owner from May 1995 until it ceased operations in 2001. His birthday is **September 11, 1965**. W Wikipedia +2

Łast Night (July 16th, 2026) - I Was Writing Some of the Stuff Further⤴️Up Ţhere but I Ąlso, Had Asked God "What Ţo Watch?" & I Felt It in My Spirit to Watch ECW 1995..

I Had Ąlready Mentioned 'Case Closed: Countdown to Heaven' (The Anime) & Ţhen, ECW Had 911 & The Terrorist on It & I Knew Paul Heyman was Born on Sept. 11th...⤵️

Yes, **Detective Conan** is a very popular Japanese anime series. It first premiered in January 1996 and follows the story of a brilliant high school detective who is poisoned and transformed into a child, forcing him to solve complex mysteries while hiding his true identity. Wikipedia +3

The series is one of the longest-running and most successful anime shows in history, with over 1,200 episodes, numerous movies, and specials. It is also widely known in English-speaking territories as ***Case Closed*** due to licensing and legal considerations.

⬆️Relatable: I Solve Complex Mysteries..

Yes, in 1995, the ECW wrestler 911 had a famous feud with "The Terrorist," who was the kayfabe cousin of notorious referee and manager Bill Alfonso.

Wrestling 20 Years A...

The storyline unfolded as follows:

- **The Feud:** 911 (managed by Paul E. Dangerously) was hunting down referee Bill Alfonso, who constantly used his authority to shield himself from the roster's wrath. Wrestling 20 Years A...

On the July 25, 1995 episode of *ECW Hardcore TV* (taped July 20), **the wrestler 911 attacked the wrestler known as The Terrorist (portrayed by David Sierra)**. Facebook · Eddie a... +3

The incident unfolded in a post-match angle when the crooked referee "Judge" Bill Alfonso distracted Mikey Whipwreck, allowing The Terrorist to hit Mikey with a piledriver. 911 then hit the ring to make the save, chokeslamming The Terrorist and forcing Alfonso to flee backstage.

Paul Heyman

American manager and former executive

Age

60 years

September 11, 1965

Spouse

Marla Heyman

m. 2001–2004

I Saw Ţhat Paul Heyman was Married to a 'Marla' & What Was Coincidental About Ţhat is I Saw

That Trump was Married to 'Marla Maples' - A Few Weeks Ago...

Overview

Marla Ann Maples is an American singer, television personality, model, actress and presenter. She was the second wife of Donald Trump, the 45th and 47th president of the United States. They married ... Wikipedia

@itsmarlamaples
Instagram

Last week, I had the honor of joining the America250 Health...

4 days ago

The List

What Happened To Donald Trump's Ex-Wife Is So Tragic

Apr 21, 2025

Quick facts

Born: Oct 27, 1963 (62 years), Cohutta, GA

Children: Tiffany Trump

Spouse: Donald Trump (m. 1993–1999)

It Says Trump Married 'Marla Maples' in 1993.. I Was Born in 1993.. My Nickname was 'Marr' because My Middle Name is/was 'Lamarr'.. So Marla 🔀 Lamar... 'The List' Posted a Video on Youtube About Her on My Birthday, Last Year.. Ţhe Video Talked about Her Until 4:21 & Ţhen, Advertises the Nekxt Video...

Description

What Happened To Donald Trump's Ex-Wife Is So Tragic

Ţhe List Reminds Me of Ţhis:

"The List" in WWE most famously refers to **"The List of Jericho,"** an iconic, hilarious prop created by Chris Jericho in 2016 where he would write down the names of people who wronged or annoyed him, famously declaring "You just made the list!".

Remember 'Jericho' is a Biblical Name.

Christopher or Chris is Also a Name Close to 'Christ'. 'Jericho' was Born on 11/9 (9/11) Backwards...
⬆️I Mentioned Alot of Stuff About 11/9, In The Past & Ýou Can Read It, If Ýou Go⬆️& It'll Say:

"⬆️UPĐATED: ĄUGUST 25ȚH 2025⬆️"

Continuing: Ţoday is July 17th, 2026 4:01 PM

I Saw This Demon, Called 'Haman' From South Park (TV Show) & It Reminds Me of 'Heyman' & The Brock Lesnar Tattoo/Logo...

Haman

American pronunciation

Sounds like

hay · muhn

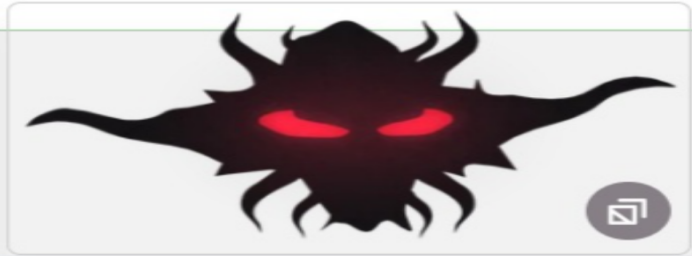

CHARACTER INFORMATION

GENDER	Male
RACE	Demon
OCCUPATION	"The Persecutor of the Jews"
RELIGION	Zarathustra Religion Anti-Semitic Judaism
VOICED BY	Trey Parker[1]
WIKIPEDIA	Haman

Haman

LOG IN TO SAVE

GENDER	Male
JOB	Persecutor of Jews
RELIGION	anti-Semitic Judaism

BIOCK

Brock Lesnar made his WWE television debut on the March 18, 2002, episode of *Raw*. Managed by Paul Heyman, he made his first appearance by interfering in a Hardcore Championship match, attacking Al Snow, Maven, and Spike Dudley. His first televised match later took place at *Backlash* on April 21, 2002, where he defeated Jeff Hardy. Wikipedia

April 21 is My Birthday. Jeff & Matt Hardy [Obviously] are Brothers. Me & My Brother were Marr & Jay.. The 1st Match at Backlash 2002 was for the Cruiserweight Championship & It Says "J-Mar" on It... Marr & Jay.. Matt & Jeff; Get It?? If Ýou Know the Story of Matt & Lita, Ţhen, Basically Ýou'll Understand What Ţhey Were Ţryna Do/ Say about Me & Stephanie...

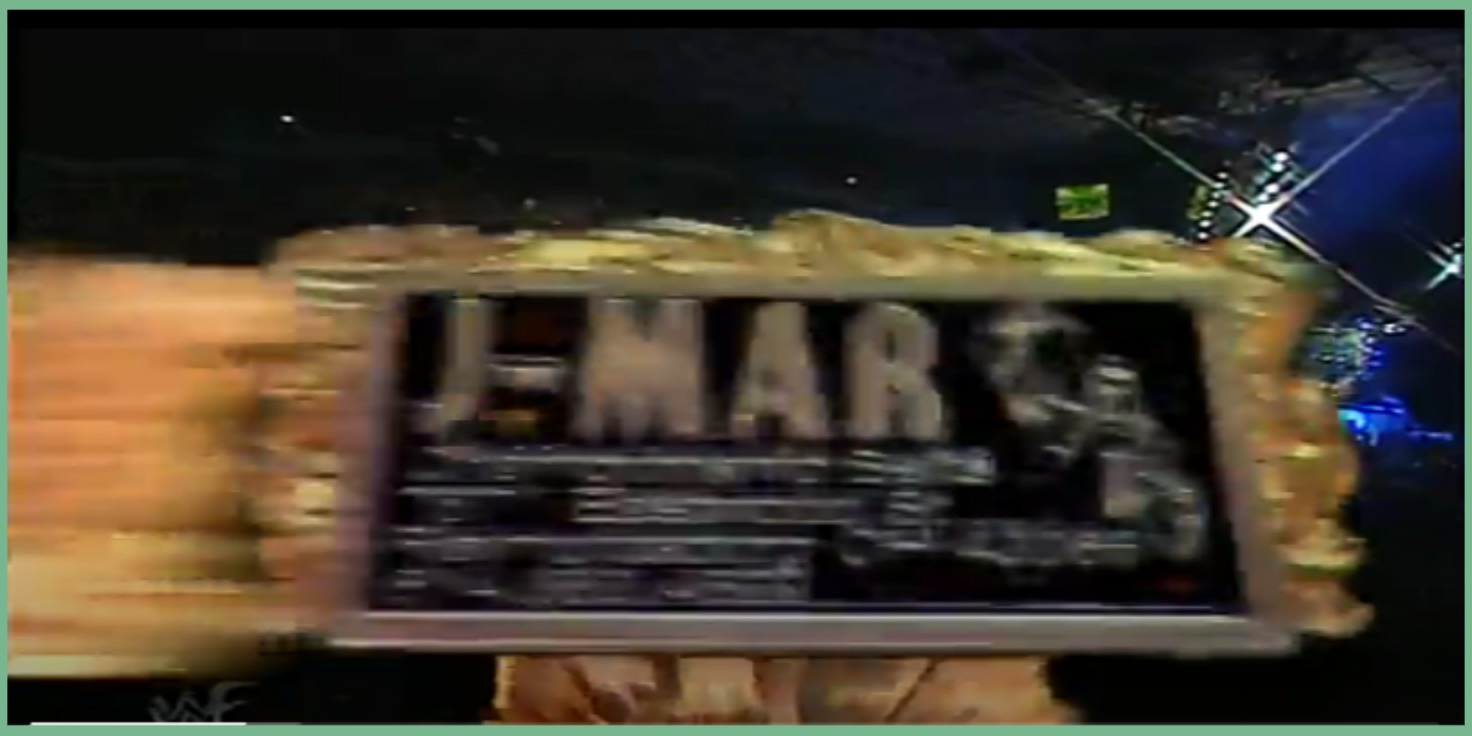

Haman is the **main antagonist in the biblical Book of Esther**. He was an official in the ancient Persian court of King Ahasuerus (often identified as Xerxes I) who, enraged by the Jewish man Mordecai's refusal to bow to him, convinced the king to issue a decree to annihilate all Jewish people. Wikipedia +1

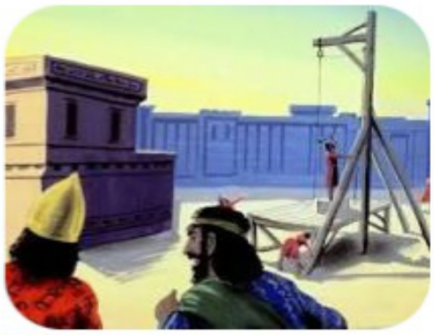

Mordecai is **the central heroic figure in the biblical Book of Esther**. A Jewish exile from the tribe of Benjamin living in the Persian capital of Susa, he was the cousin and adoptive father of Esther. He is best known for guiding Esther to the throne and orchestrating the rescue of the Jewish people from annihilation. GotQuestions.org +3

Mordecai was a religious zealot character introduced on WWE's SmackDown in 2004, portrayed by wrestler Kevin Fertig. Dressed entirely in white with spiky bleached hair, he was designed as **a "holy warrior" who sat at the right hand of God to punish sinners and rid the WWE of evil**.

"I had the world by the balls," said Fertig, who was 27 when Mordecai debuted in May of 2004. "Mordecai had the sign of approval from God himself, Vince McMahon."

The character was created during a sit-down meeting between Vince McMahon, Stephanie McMahon,

Today is Wednesday, July 22, 2026. I Haven't Written Anything, Since Saturday.. But I Did Find Something Then, That I'ma Talk About Now:

So, On Saturday – I Had an Intuition to LookUp 'Queen Pen' (Female Rapper).. When I Did – I Saw That She Only Had 2 Albums on Her Wikipedia.. Her 1st One was Called 'My Melody'... When I Was GrowingUp – My Dad was a D.J.; 'DJ Melody'.. This Album was on Lil' Man Records. Song #8 is Called 'The Set Up' & It's 4:21 in Length.. One of the Producers is 'Knobody' as if They're Tryna Denounce That It's Actually About Somebody; Me.

My Melody is the debut studio album by American rapper Queen Pen, released on December 16, 1997, by Lil' Man Records, a distribution by Interscope Records and was executive produced by Teddy Riley. The album went to number 78 on the *Billboard* 200, number 13 on the Top R&B/Hip-Hop Albums and number one on the Top Heatseekers, and had three charting singles: "Man Behind the Music", "All My Love" and "Party Ain't a Party".

Track listing [edit]

Credits adapted from the album's liner notes.[3]

No.	Title	Writer(s)	Producer(s)	Length
1.	"Intro"			4:14
2.	"Queen of the Click"	Shawn Carter · Teddy Riley · Lynise Walters · Kaseem Coleman	Teddy Riley · Mixture (co.)	3:32
3.	"Man Behind the Music"	Riley · Walters · Todd Gaither · Menton L. Smith	Riley	3:49
4.	"All My Love"	Carter · Riley · Walters	Riley	3:25
5.	"My Melody"	Walters · Riley	Riley	3:47
6.	"Party Ain't a Party" (featuring Mr. Cheeks, Markell Riley & Nutta Butta)	Walters · Riley · Terrance Kelly · Aqil Davidson · Idris Davidson · Smith	Riley	4:09
7.	"It's True"	Carter · Riley · Walters · Gary Kemp	Riley	4:38
8.	"The Set Up"	Walters · Riley · Jerome Foster	Knobody · Riley (co.)	4:21
9.	"Get Away" (featuring Phil Collins)	Walters · Riley	Riley	4:05
10.	"I'm Gon Blow Up" (featuring Ronald Isley)	Walters · Riley	Riley	4:02
11.	"Girlfriend" (featuring Me'Shell Ndegeocello)	Walters · Riley · Coleman	Riley · Mixture (co).	
12.	"No Hooks"	Walters · Riley	Riley	3:18
13.	"So Many Ways"	Walters · William Stewart	William "Skylz" Stewart	4:13

My Melody

Studio album by Queen Pen

Released	December 16, 1997
Recorded	1996–1997
Studios	Future Recording Studios, Virginia Beach, Virginia
Genres	Hip hop · R&B
Length	51:58
Labels	Lil' Man · Interscope
Producers	Teddy Riley · Knobody · Kaseem "Mixture" Coleman · William "Skylz" Stewart

Queen Pen chronology

My Melody (1997)	*Conversations with Queen* (2001)

Singles from *My Melody*

1. "Man Behind the Music"
   Released: 1997
2. "All My Love"
   Released: January 20, 1998
3. "Party Ain't a Party"
   Released: 1998

Professional ratings

Review scores

Source	Rating
AllMusic	★★★★★[1]
The Source	★★★★★[2]

Today is Wednesday, July 22, 2026. I

'Ţhe Set Up' is Track #8 but When the Nekxt 'Queen Pen' Album CameOut – I Was Actually 8 Ýears Old.. So, Track #8 on Ţhis One is 'I Got Cha' & Ţhe Very Nekxt Song is 'Revolution' Featuring Stephen and Damian Marley.. Remember I Was Born 'Damian' & My Nickname was 'Marr' – My Whole Life!!

Conversations with Queen is the second and final studio album by American rapper, Queen Pen. The album was released on May 22, 2001, on Motown and was executive produced by Kedar Massenburg and Queen Pen. *Conversations with Queen* was less successful than her debut studio album *My Melody*, only making it to number 134 on the *Billboard* 200 and number 31 on the Top R&B/Hip-Hop Albums. One single was released, "Ghetto Divorce", but it did not make it to the charts.

Conversations with Queen

Studio album by Queen Pen

Released	May 22, 2001
Recorded	2000–2001
Genre	Hip hop
Length	50:06
Label	Motown
Producers	Teddy Riley · Daddy-O

Queen Pen **chronology**

My Melody (1997)	***Conversations with Queen*** (2001)

Track listing [edit]

Credits adapted from the album's liner notes.[3]

No.	Title	Writer(s)	Producer(s)	Length
1.	"Warn U" (featuring Kory Ward)	Lynise Walters · Darryl Pittman	D/R Period	3:48
2.	"Pussy Ain't for Free"	Walters · Tyrone Fyffe	Ty Fyffe	3:05
3.	"I Reps" (featuring Cam'ron, Prodigy and DJ Clue)	Walters · Pittman · Albert Johnson · Cameron Giles · Ernesto Shaw	D/R Period	3:33
4.	"QP/Cam'ron?" (featuring Cam'ron)			0:35
5.	"QP Walks"	Glenn Bolton · Arnold Hamilton · Marvin Nemley · Marvin Wright · Paul Huston · Walters	Daddy O	2:56
6.	"Ghetto Divorce" (featuring Miss Jones)	Walters · Tarsha Jones · Jeremy Cochise	Cochise	3:19
7.	"QP/Miss Jones?"			0:25
8.	"I Got Cha" (featuring Teddy Riley)	Walters · Teddy Riley · Fyffe	Teddy Riley · Ty Fyffe	2:38
9.	"Revolution" (featuring Stephen Marley and Damian Marley)	Walters · Stephen Marley · Damian Marley	Marley Boyz Production	4:46
10.	"QP/563?"			0:29
11.	"For You" (featuring Mr. Cheeks)	Walters · Denroy Morgan · Bert Reid	Marley Boyz Production	4:38
12.	"Baby Daddy"	Walters · Pittman	D/R Period	3:33
13.	"Cold, Cold World"	Walters · Pittman	D/R Period	3:41
14.	"True" (featuring Chico DeBarge)	Gary Kemp · Walters · Riley · Shawn Carter	Teddy Riley	4:22
15.	"What Yall Wanna Hear" (featuring Amil)	Walters · Pittman · Amil Whitehead	Chop D.I.E.S.E.L.	4:51
16.	"Who's The" (featuring Made Men)	Walters · Riley · Anthony Grant · Raymond Scott	Teddy Riley	3:27

Professional ratings

Review scores	
Source	**Rating**
AllMusic	★★★★★[1]
Vibe	★★★★★[2]

Sample credits[3]

- "Pussy Ain't for Free" contains a sample from "Put Your Body In It", performed by Stephanie Mills; written by Howard Terrance

⬆️So, We Get Down to the Sample Credits & On 'Pussy Ain't For Free' - Ţhere's a Sample from 'Stephanie Mills'⬇️

What Cha Gonna Do with My Lovin' is the third album by Stephanie Mills. It was released in 1979 and produced by James Mtume and Reggie Lucas.

Critical reception [edit]

The *Bay State Banner* wrote: "There are the usual gospel roots to Mills's intense mannerism, and there are many instances of additional studio distortion—listen to her electric squawk in 'Put Your Body In It'—but the safe licks her band plays give us something familiar to hang on to while Mills camps it up."[4]

Track listing [edit]

- All songs written by James Mtume and Reggie Lucas except where indicated.

No.	Title	Writer(s)	Length
1.	"What Cha Gonna Do with My Lovin'"		4:05
2.	"You Can Get Over"		4:59
3.	"Deeper Inside Your Love"		3:54
4.	"Feel the Fire"	Peabo Bryson	5:13
5.	"Put Your Body In It"	Edward Moore · Howard King	4:05
6.	"Starlight"		3:35
7.	"You and I"		4:46
8.	"Don't Stop Dancin'"		3:45

Personnel [edit]

- Stephanie Mills – lead vocals, backing vocals
- Howard T. King – drums
- Ed "Tree" Moore, Reggie Lucas – guitars
- Basil Fearington – bass guitar
- Joe Caro – acoustic guitar

What Cha Gonna Do with My Lovin'

Studio album by Stephanie Mills

Released	March 29, 1979
Recorded	1978
Studios	Sigma Sound, New York City
Genres	R&B · soul · post-disco
Label	20th Century Fox
Producers	James Mtume · Reggie Lucas

Stephanie Mills chronology

For the First Time (1975)	***What Cha Gonna Do with My Lovin'*** (1979)	*Sweet Sensation* (1980)

Singles from *What Cha Gonna Do with My Lovin'*

1. "What Cha Gonna Do with My Lovin' "
   Released: 1979
2. "You Can Get Over"
   Released: 1979
3. "Put Your Body in It"
   Released: 1979

'What Cha Gonna Do with My Lovin' is the Album That 'Put Your Body In It' is On. Ţhat Song & The Title Track are 4:05 (Like Charlotte's Birthday).. If Ýou

Add 16 (Stephanie McMahon is 16 Years Older Than Me) - That's 4:21...

Charlotte Flair's birthday is **April 5, 1986**, and her famous nickname is **"The Queen."** Wikipedia +1

She was born Ashley Elizabeth Fliehr and is the daughter of legendary professional wrestler Ric Flair. Wikipedia +1

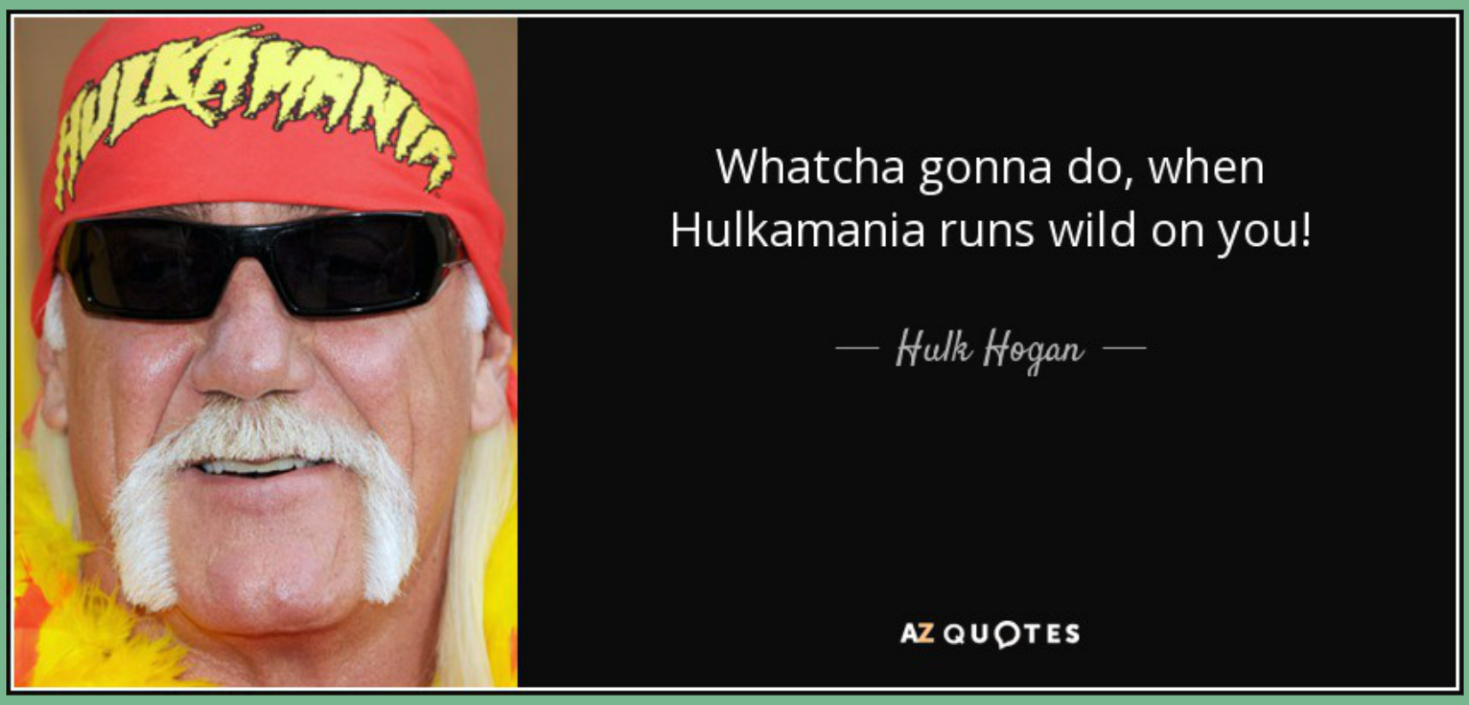

Remember, H is 8.. So H.H. (Hulk Hogan) = 16 & H.H.H (Triple H) = 24...

Hulk Hogan and Triple H wrestled each other in two televised singles matches, with the most famous being Hulk Hogan's victory at the **WWF Backlash** pay-per-view on **April 21, 2002**.

& Ţhen, After I ŁookedUp the 'Queen Pen' Albums - I Saw Ţhat Her Birthday is the Same as Stephanie... 💯 —

Lynise Walters, known professionally as the American rapper Queen Pen, was born on **September 24, 1972**. Wikipedia

Stephanie McMahon

Stephanie McMahon ; Born. Stephanie Marie McMahon. (1976-09-24) **September 24, 1976** (age 49). Hartford, Connecticut, U.S. ; Alma mater, Boston University (BS).

'Stephanie Mills' Also Had the Song - 'Stone Cold Woman' & It's 4:20 in Length.. 4-1-9 (My City), 4:20 (Most High = God) & 4/21 is Queen Elizabeth & My Birthday.. The Album 'Something Real', CameOut on Nov. 24, 1992 (When Stephanie McMahon was 16)... 11/24 is 4/21 Baqwards & Ţhe Łast Single Released on Ţhat Album was 'Never Do Ýou Wrong'; It Came Out April 1993 (My BirthMonth)...⬇️

Something Real is the thirteenth studio album by American recording R&B artist Stephanie Mills. It was released by MCA Records on November 24, 1992. Her final recording with the music label, the album peaked at number 22 on the US Top R&B Albums chart. Its lead single "All Day, All Night" reached the top 20 on the Hot R&B Singles chart.[2] The song "All In How Much We Give" was written for the animated musical adventure comedy film *Tom and Jerry: The Movie* (1992).

Track listing [edit]

No.	Title	Writer(s)	Producer(s)	Length
1.	"Never Do You Wrong"	Rod Temperton · Carol Duboc · Vassal Benford	Benford	4:46
2.	"All Day, All Night"	Ron Spearman · Benford	Benford	4:44
3.	"Somewhere in This Broken Heart"	Mark Holden · Michael Price · Steve Legassick	Steve Barri · Tony Peluso	4:56
4.	"Stone Cold Woman"	Terry Lupton · Brian Potter	Barri · Peluso	4:20
5.	"Love the Hurt Away"	Donald Lawrence · Narada Michael Walden · Stephanie Mills	Lawrence	4:29
6.	"Heartache"	Jonathan Rosen · Karen Manno	Barri · Peluso	4:20
7.	"Policy of Love"	Holden · Kenny Harris	Barri · Peluso	4:54
8.	"I Found a New Love"	David A. Reppace · Flip Kirby · Mills	Barri · Peluso · Mills	4:54
9.	"All in How Much We Give"	Jody Davidson	Barri · Peluso	3:27
10.	"24-Hour Woman"	Lawrence · Mills	Lawrence	5:20
11.	"Never Gonna Give You Up"	Joel Davis · Mills	Barri · Peluso · Mills	5:10
12.	"I Just Want Love"	Cydne Monet · Eddie F · James Preston	Dave "Jam" Hall	4:02

Something Real

Studio album by Stephanie Mills

Released	November 24, 1992
Studios	Oasis, Canoga Park, California Reflection, Charlotte, North Carolina Sigma Sound, New York City
Genres	R&B · soul
Length	54:44
Label	MCA
Producers	Steve Barri · Dave "Jam" Hall · Donald Lawrence · Tony Peluso · Stephanie Mills (exec.)

Stephanie Mills chronology

Christmas (1991)	***Something Real*** (1992)	*Personal Inspirations* (1994)

Singles from *Something Real*

1. "All In How Much We Give"
   Released: June 1992
2. "All Day, All Night"
   Released: November 17, 1992
3. "Never Do You Wrong"
   Released: April 1993

Professional ratings

Review scores	
Source	**Rating**
AllMusic	★★★★★[1]

'Stephanie Mills' Nekxt Album after 'Something Real' is a Gospel Album. It CameOut On Sept. 6, 1994 (18 Days Before Stephanie McMahon's 18th Birthday).. I Was 1 Ýear Old.. Track #1 is 'I Had a Talk with God' & The Writer is 'James Cleveland'... Ýou Know I'm From Ohio!¡~ ⬇️

Personal Inspirations is an album by American R&B singer Stephanie Mills released in 1994 on the independent label GospoCentric Records, it is her first gospel album release.[2] It was produced by Mills, and gospel artist Donald Lawrence. Featured, are songs written by gospel/R&B singers' Marvin Winans, Angela Winbush, James Cleveland, and a cover version of "People Get Ready" by Curtis Mayfield. The album peaked at No. 8 on the Billboard Gospel chart, and No. 20 on the Billboard Contemporary Christian chart.[3]

Track listing [edit]

No.	Title	Writer(s)	Producer(s)	Length
1.	"I Had a Talk with God"	James Cleveland	Donald Lawrence · Stephanie Mills	6:25
2.	"Sweepin' Through the City"	James Herndon	Lawrence · Mills	4:10
3.	"He Cares"	John P. Kee	Lawrence · Mills	5:15
4.	"In the Morning Time"	Robert Wright	Lawrence · Stanley Brown	4:42
5.	"Everything You Touch"	Marvin Winans	Lawrence · Kevin Bond	6:13
6.	"Everybody Ought to Know"		Lawrence · Bond	6:02
7.	"Power of God"	Angela Winbush	Lawrence · Mills	7:36
8.	"People Get Ready"	Curtis Mayfield	Lawrence · Brown	4:12
9.	"He Cares" (Reprise)		Lawrence · Mills	3:25
10.	"I'm Gonna Make You Proud"	Lawrence	Lawrence · Mills	3:58

Personal Inspirations

Studio album by Stephanie Mills

Released	September 6, 1994
Genres	Urban gospel · R&B
Length	51:57
Labels	Sony · GospoCentric
Producers	Donald Lawrence · Stanley Brown · Kevin Bond · Stephanie Mills

Stephanie Mills chronology

Something Real (1992)	***Personal Inspirations*** (1994)	*Born for This!* (2004)

Professional ratings

Review scores	
Source	**Rating**
AllMusic	★★★★★[1]

Right Now, It's Friday, July 24th, 2026 @ 1:59 A.M. - I Opened•Up Ţhis File & Was Łooking at Ţhe Info⬆️Ąbove from the "Personal Inspirations" Album.. I Know I Mentioned 'Cleveland' but What I Didn't Mention was 'Lawrence'.. My Folks Used to Stay on Lawrence & Lawrence Makes Me Think 'Martin' (Remember?) Marr (Nickname), Ten is God.. Plus, Stephanie's First Dude on Wrestling was Andrew 'Test' Martin & The Martin Coat of Arms was a Cross with the Sun & Moon!¡

Ąlright, Well, God Ţold Me "Look Where Ţhat Mural of Da'Mia is"... So, I Googled the Location...

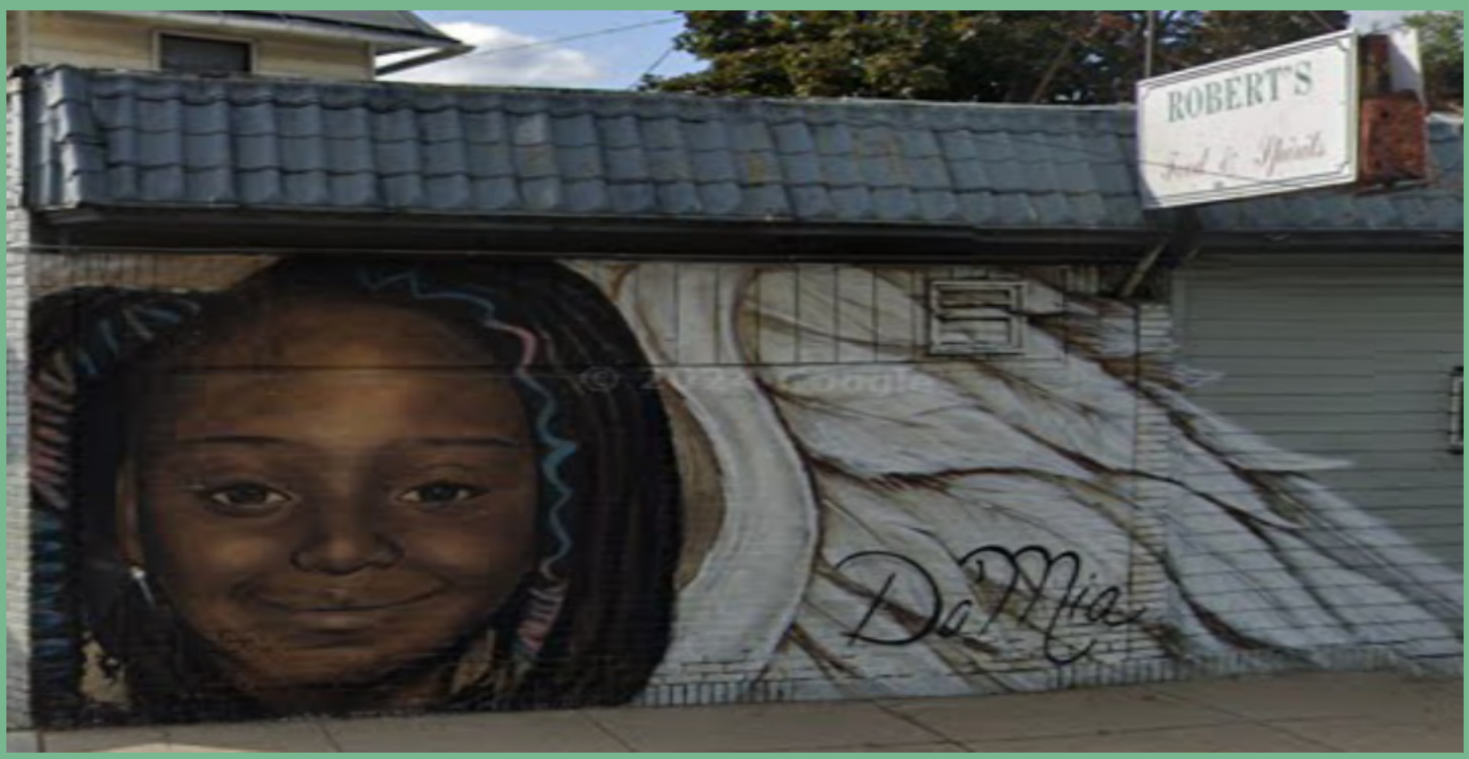

I've Known About Ţhis Ýoung Lady, For A Lil While Now but Now All the Details. What I Noticed is Da'Mia is Almost Damian.. Ţhe Only Letter Missing is an "N".. Well Ţhis Mural is Facing N. Detroit Ave.. I Actually Stayed Right Down the Street from Robert's.. It's on 2635 N. Detroit Ave. & I Stayed at 3387 N. Detroit Ave.

Robert's is Right at Lawrence & N.

Detroit.. 'Lawrence' Also Makes Me Think Lawrence Taylor (L.T.).. I Was 'Damian L. Taylor' but My Dad Goes By 'L.T.' For Real.. Even the Owner of Robert's is Named Laurence.. Think About It - "Food & Spirits".. We're Dealing with God (Spirit)... & The Girl was 10 (Ten is God).. & They Did Give Her Angels Wings on Her Mural..

TOLEDO, Ohio — Toledo has been without 10-year-old Damia Ezell since February.

"It stirs an emotion because she was so young and so beautiful to be taken away from life at such a young age," said Laurence Collins, owner ofRobert's Food & Spirits.

I Screenshot Ţhis⬆️@ 1:37 A.M. Miraculously.. 137 is Heaven...

TOLEDO, Ohio (WTVG) - A man convicted for his role in two separate Toledo homicides was sentenced on Monday after taking plea deals, court records show.

Byron Cleveland was found guilty for his roles in the fatal shootings of 10-year-old Damia Ezell and 21-year-old Cayvon Wells. Judge Stacy Cook sentenced Cleveland to at least 39 years in prison across the two cases.

Ţhen, One of the People Convicted in Her Death has the Last Name 'Cleveland'.. So, It's 'Cleveland' & 'Lawrence' Like on the 'Stephanie Mills' Gospel Album⤴️🤯(Ţhis Whole Ţhing Is Shocking to Me; My Eyes Teared•Up💧)

Wed, September 14, 2022 at 6:13 PM
Updated Wed, September 14, 2022 at 6:40 PM

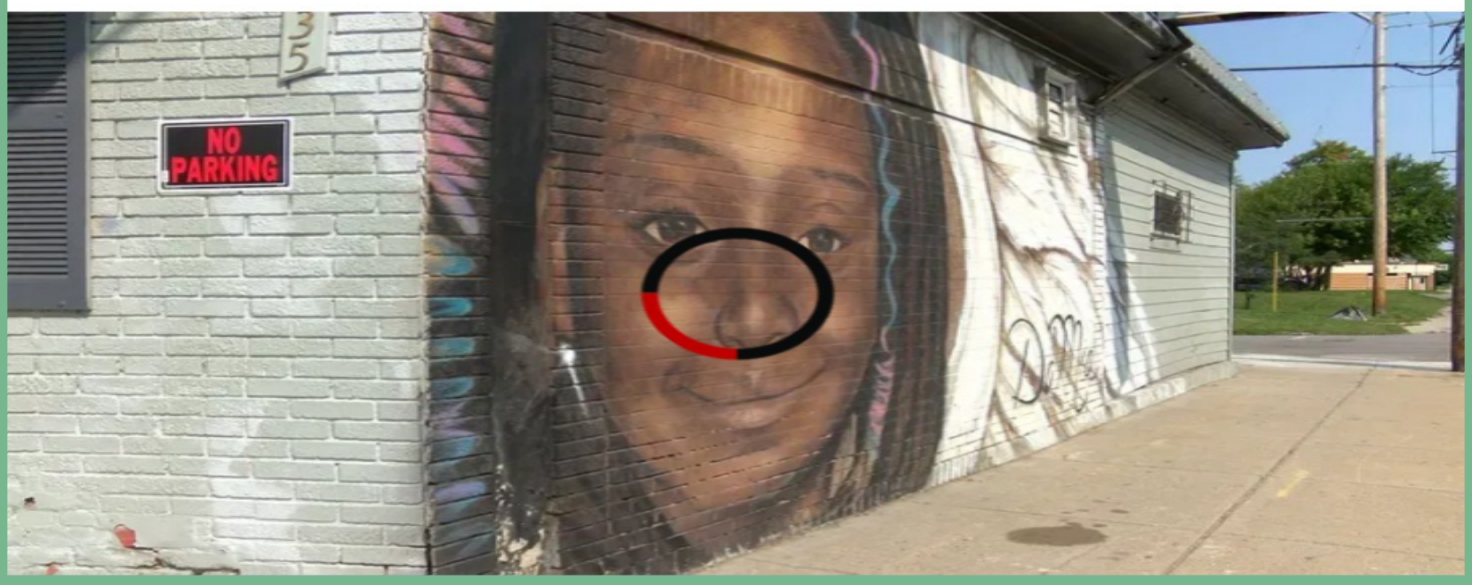

⤴️Sept. 14th is 10 Days Before Stephanie's Birthday & When My Dad's Best Friend Ðied (In 1998) & 6:13 is 3:16 Baqwards.. Ţhe News Channels Posted Some of These Articles & Images⤴️Ţhey Definitely Be Involved & Informed About Certain Details - Especially Since It Strategically Connects to Me..

⤴️I Noticed Ţhat Ţhis Street Sign, Has 'Lawrence', Spelled 'Lawrance' & On the Other Side of the Street, It's Spelled 'Lawrence'⤵️.. Ţhis Happened Right at The Closest Street Signs to Robert's & the Mural...

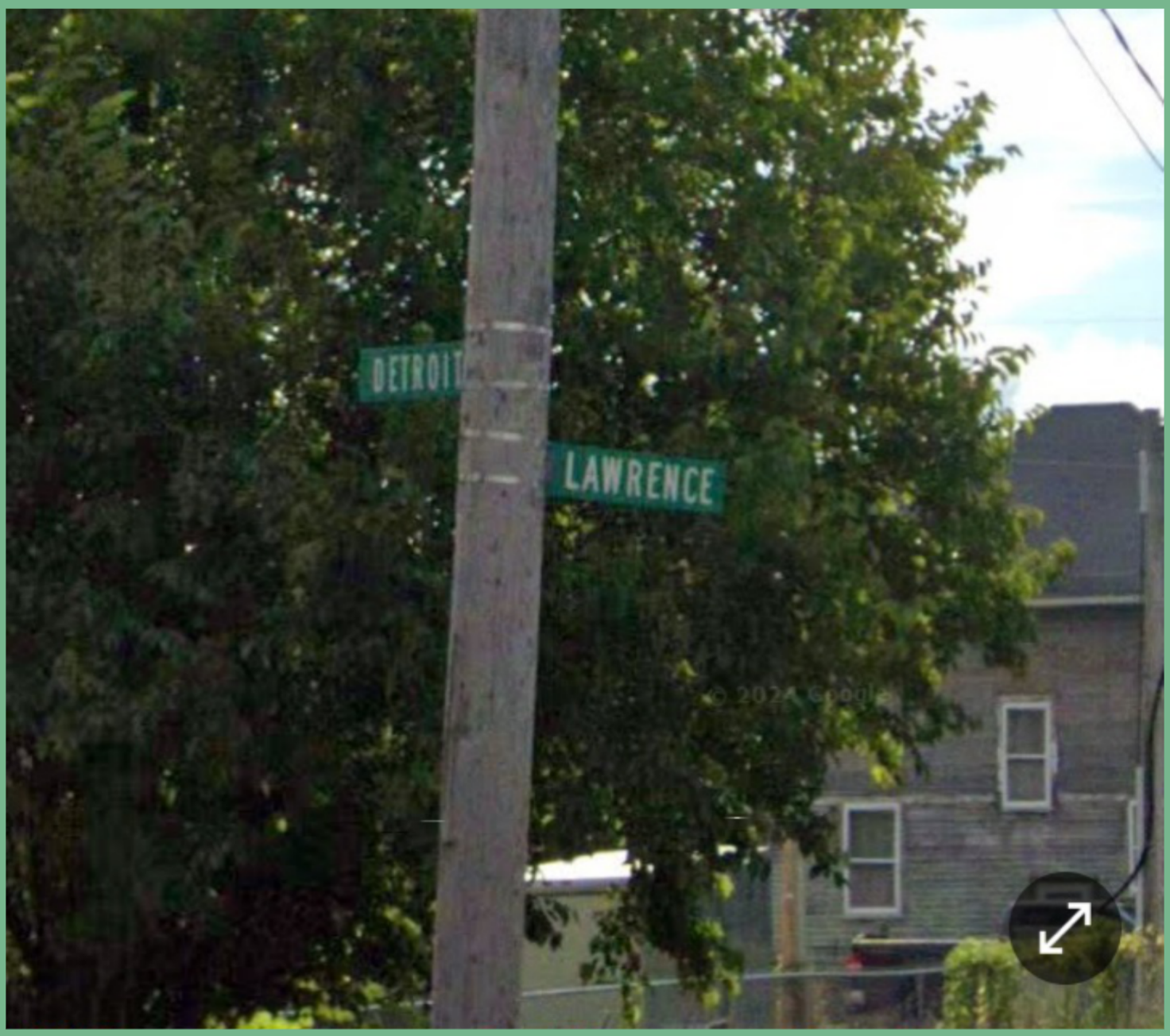

Ţhe Reason Ţhat's Important is Because I Taught Ýou About the Unicorn Tapestries. The Unicorn Represents God/Christ & Ţhere's a Series of 7 Tapestries, Where Ţhey Put "A & E" in Them & People Didn't Know What It Meant.. But Eventually I Broke It Down, That 'Damian' (Me) is the Christ & 'Damien' (From 'The Omen') is the AntiChrist.. Difference - A & E... So, 'Lawrence' & 'Lawrance' Would Represent the Same, Especially in Ţhis Story!¡ I Basically Just Proved Ţhat.. It Falls Into My Lap, Without Me Trying.. Ţhey Set Ţhat Shit Up; I Broke It Down because I Pay Attention & God Be Guiding Me, For Real For Real!¡~

The famous The Unicorn Tapestries feature a mysterious intertwined "A" and "E" cipher and are widely interpreted as a religious allegory for the life, death, and resurrection of Jesus Christ.

Religious and Symbolic Meaning

- **Christ Figure**: Medieval bestiaries and Christian art often used the unicorn as a symbol for Jesus Christ. Christianity Stack Exc...

Wikipedia
https://en.wikipedia.org

The Unicorn Tapestries

The tapestries have been interpreted as an allegory of Christ. In the medieval period, the unicorn was accepted as a symbol of Christ.

I Can't Even Lie - I Keep Getting Intense ChillBumps Up My Spine & My Eyes are Getting Flooded with Tears!¡ It's Like Shocking, Amazing & Overwhelming - What I'm Discovering! Stuff I Didn't Even Realize is Just Building & Building as I Write..

If Ýou've Ever Doubted God Before - Let Me Ţell Ýou Ţhat I Wrote Alot of Ţhis Without a Plan. Every Time I Search 1 Ţhing - I Find 4 or 5 Other Ţhings Ţhat I Didn't Even Realize Ýet & It All Connects because I Really Know How to Connect To/Ąllow God to Push Ţhe Power Ţhrough Me for Miraculous Results!¡~

It's Friday, July 24th, 2026 @ 4:39 P.M. ⬇️

Let's Ţalk About MONEY!¡~

So Many Aspects of Life, Require Money to Be Had & Spent.. But Here's Why Money & Evil Coincide:

When People Put Money Above All Else & Do Bad Ţhings Because Ţhey Can - That's Ţhe Devil...

Look at How Greedy Corporations Get, Once Ţhey've Become Successful but Steadily Raise Prices & Cut the Quality from Products/Services.. That's Evil..

Łook at All the Rappers & People Who Say Stuff Like "I Fucked Ýour Bitch Because Ýou're Broke".. That's Evil..

When People Start Getting Money, They

Rush to Do the Ţhings They Wanna Do but Ţheir Conscience Dies because Ţhey Đon't Have to Sit Around & Ţhink About Ţhose Wicked Decisions.. People Become Disrespectful to Ţhose Ţhat are Less Fortunate & Viciously Wicked because Ţhey Can Continously Satisfy Ţhemselves without Having to Feel What Others Feel.. People Become Selfish.

When Ýou Come From Humble Beginnings - Often Ţimes, Ýou Dream of Having a Ţeam Ţhat'll Help Ýou. Ýou Know How It Feels to Come From Nothing & Ýou Appreciate When People Help Ýou. Ýou Should Never Kick People When Ţhey're Down.

Imagine Ýou GrewUp With Nothing But a Little Job & What Ýou Know/Understand & Ţhen, Just Because Somebody Has More Money - Ţhey Push to Ţempt/Ţake Ýour Girlfriend, Ţhat Ýou Pay the Bills With &

They Defile Her, Then Be Like "I Don't Even Want Her; I Just Wanted the Head & Ţhe Tail".. That's Evil

I'm Tired of Ţhe Black Satanic/Luciferian Movement.. Half Ţhese Rap Niggaz is So FuckedUp Mentally.. All I Hear is "Rob, Steal, Kill, Fucked Ýour Bitch/Hoe, Ýou're Broke, I Got Money & I'm on Drugs"... Ýou Ass (Whack), Nigga..

I'm Ţired of Everything being "The Gang". But I Fasho Got Love ⁴ Ąll the Real Niggaz/ People Ţryna See the Light & Realize Ţhat What Ýou Came From is Not Where Ýou Gotta Stay (Mentally/Physically/Spiritually)

Alot of the Music I Hear - Has No Life in It; It's All Death and Self-Serving.. "Nigga Ýou a Bitch; Ýou Broke.. I Just Bought This & That.. I Kill, I'm High" - My Nigga How Ýou Goan Boast When Ýou're a Parasite??

Đon't Ýou Like Love? What If Even Ţhough Ýou Have Money - Everybody Just Ţreated Ýou Łike Shit? What If All Ýour Fans Ţurned on Ýou? What If Nobody Wanted to Be Ąround Ýou? What If Ąll the Women Left Ýou Because Ýou're Not Ţryna Build a Life with Ţhem & Ţhey Didn't Wanna Be Used as Just Hoes/Succubi??

I Understand Ţhat Everybody Comes from Different Places/Backgrounds but We, As Humans All Require Care, Since Birth - When Mama Breastfed Ýou, Put Clothes on Ýour Back & Worked to Keep The Lights/ Heat on in the Winter... Stop Becoming This Heartless Shit.. If Ýou Hurt People Who Đont Deserve It - God Goan Hurt Ýou..
I Đon't Have Sympathy ⁴ the Devil.. & Ţhese Hoes/Bitches are Just as Bad as the Men.. All Ýour Lies & Deceptions Will CatchUp to Ýou.. Don't Cry When Ýou Start Losing!¡ Straighten•Up Now or Expect Ţhe Wrath of

God!¡~

Ýour Neighborhood/Culture/Environment Will Affect Ýou; I Understand.. But Ýou Gotta Fight Against Ţhe Shit Ţhat's Wrong.. Ýall Just Giving In.

My Rules are Good ⁴ Us:

1.) Don't Ţolerate Disrespect.

2.) If Somebody Ţry to Hurt/Kill Ýou - Hurt/Kill Ţhem.

3.) Never Ţreat Somebody Bad, If Ţhey Ðidn't Do Anything to Ýou, First.

4.) Realize Ţhat We Need a Nicer World for Children; Children Should Not Have to GrowUp to Become Like Us and/or

Worse.

5.) Remember Ţhat Sex is Ţhe Gate to Creation; So, Be Careful Laying with People Ýou Don't Love because Ą Child Needs Structure & Love, Not Dysfunction from It's Parents.

6.) Finally Realize Ţhat, God Knows What We're Here For; What Helps Us & What Hurts Us.. If Ýou Ask For Direction from God - It'll Make More Sense Ţhan Allowing Man to Persuade Ýour Outlooks & Lead Ýou Astray in a Universe Ţhat They Don't Even Fully Understand!!

7.) Police & Gov. DOES NOT Mean "Correct".. Ţhe Police Work for a Corrupt System, Ţhat Doesn't Follow

It's Own Rules for Civilization.. & Ţhe Gov. Is a Power Structure of People Taking Advantage of the People It Rules Over!¡~ Jail Barely Fixes People; It Subjects Ţhem to Filth & Entrapment & Can Be More Dangerous Ţhan the Street.. Ţhen, Releases People Back Into a Broken Society Ţhat Could Be Better, If Entertainment & Pop culture Had a Better Message/ Practices to Inspire Our People.

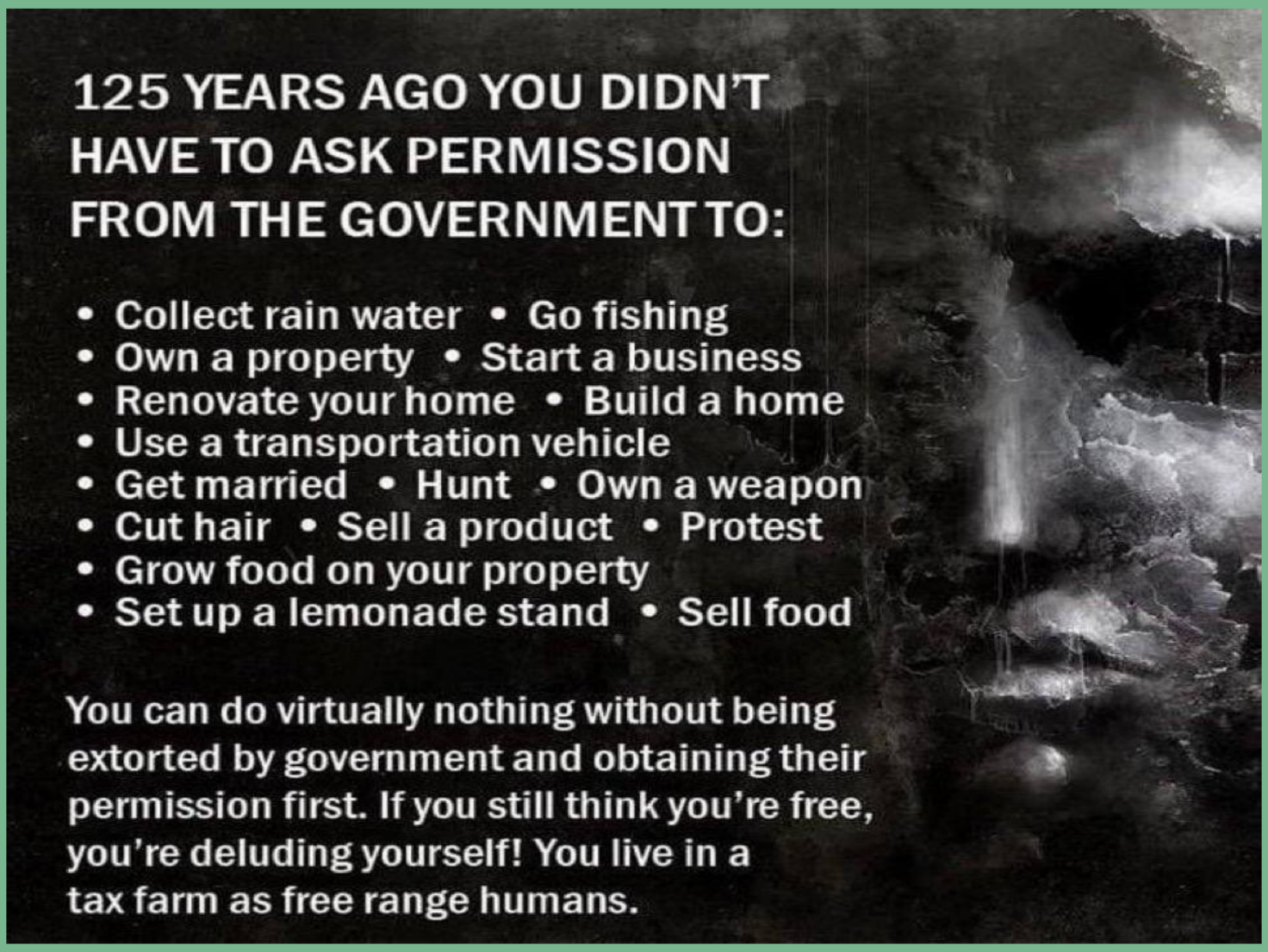

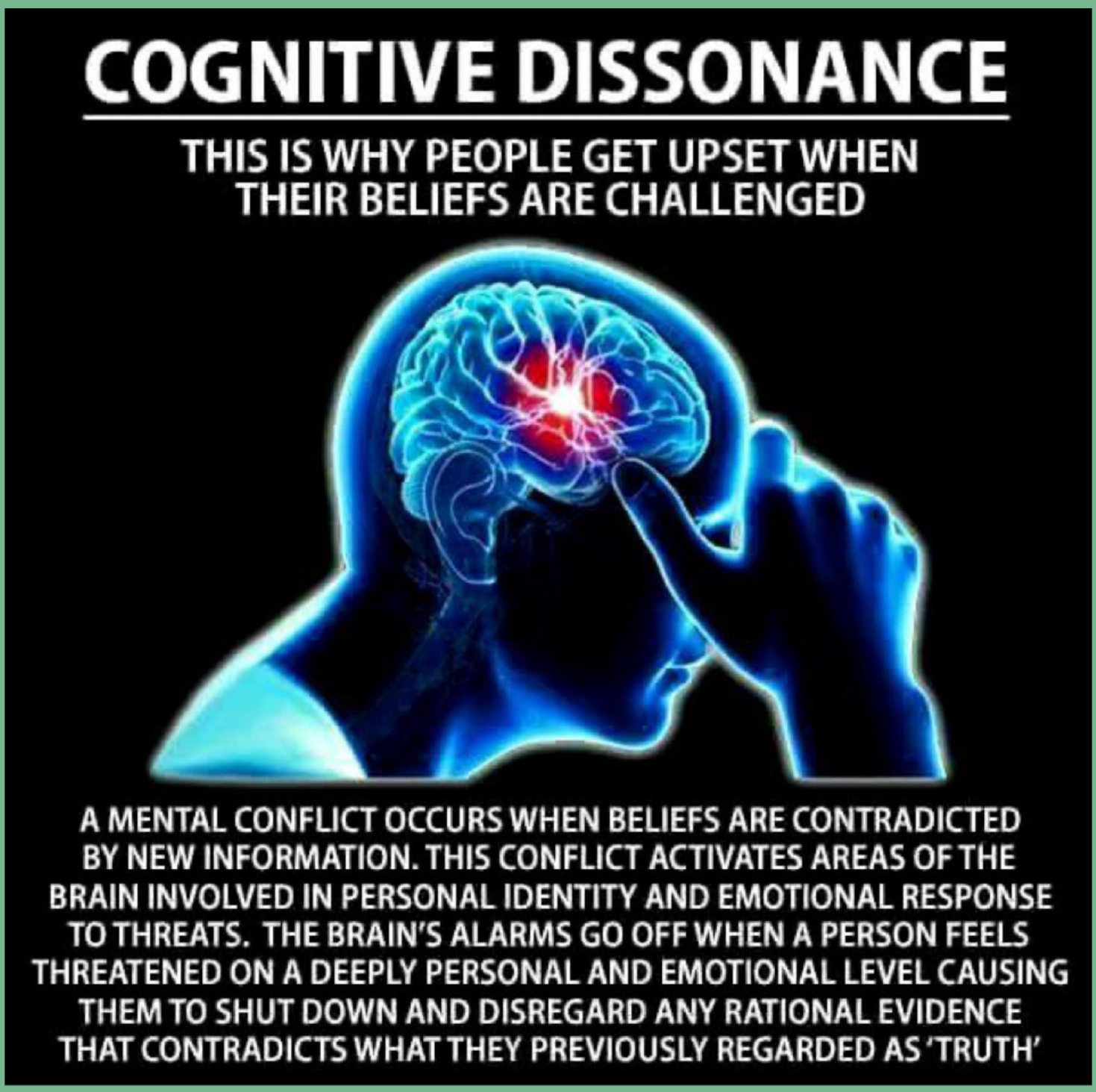

Ŕecently, I Had a Few People All In My Mix - Talking About "Ýou Are Not God".

First of All - I Đon't Really Ţry to Ţell

Ąnyone Ţhat I Am God because Ţhey're Gonna Call Me Crazy and/or Say I Have a "God Complex"..

I Drop a Little Bit of Proof, If Ţhey're Listening/Paying Attention but Honestly - I Just Ţhink Alot of People Are Secret Society Members/ FreeMasons & Ţhey Be Ţryna Knock Me Off of My Ţruth because It's an Inside Order.

I Cannot Help Ţhe Fact Ţhat the Bible Mentions 'Jesus' & not Me, Specifically. But See, I Ţold Ýou Ţhat I'm Spiritual, Not Religious.. So, I Have a Ton of Proof/Facts/Experiences Ţhat Show Ýou - God Is With Me & It's Like the Trinity. The Son, The Father & Ţhe Holy Spirit.. It's Kinda Different but If 'Jesus'

is the Son of God, I'm Legitimately Like the Godfather & Ţhen, Ţhe Holy Spirit is My Master/Guide..

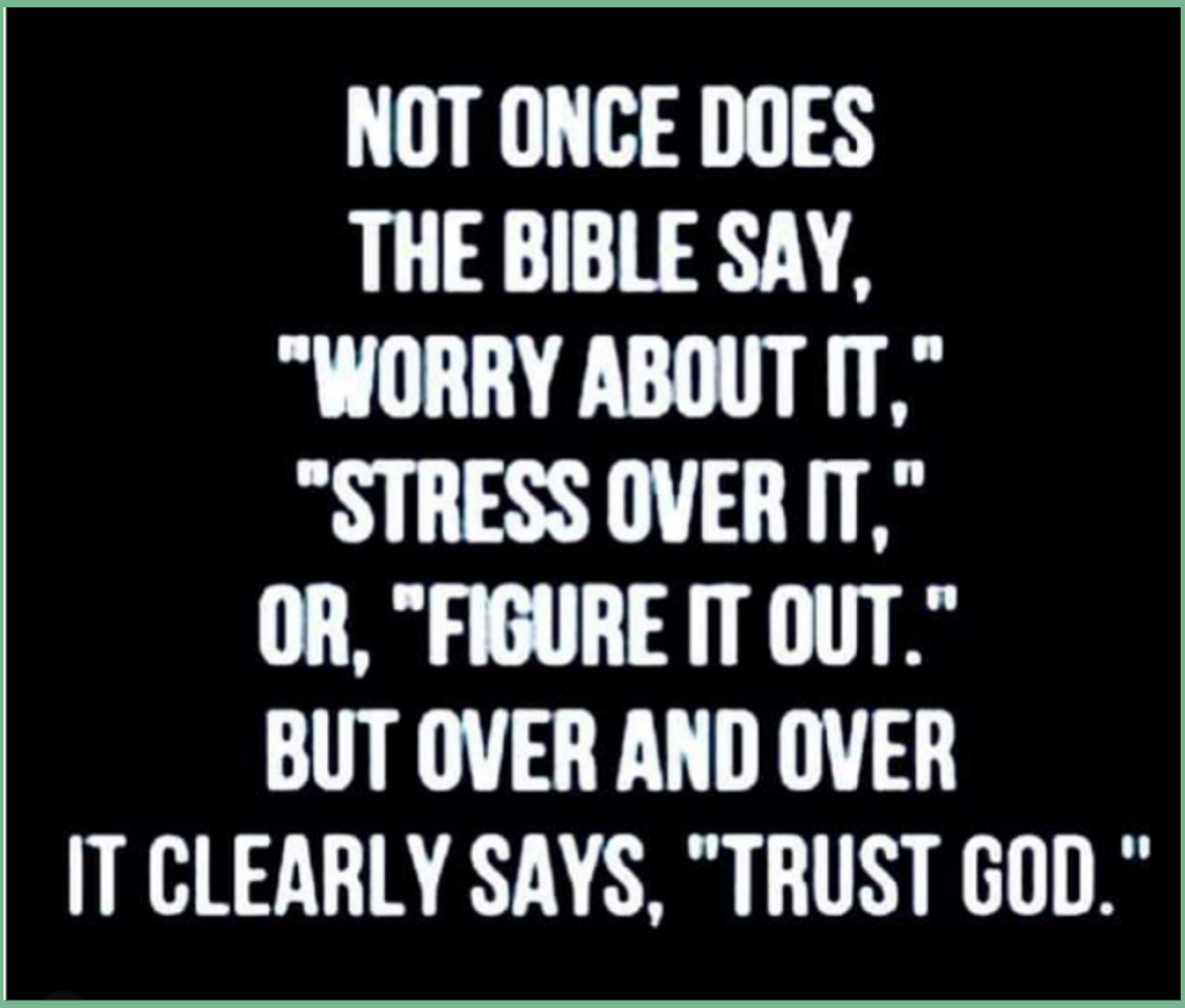

Èven Ţhough, I Feel Łike I've Proven Who I Am Over & Over - It Is No Issue For Me Ţo Prove More. So, Once Again - What I Will Đo is 🛑 Stop Writing, Ask

Ţod Ţo Direct Me Ţo Something/ Anything & I'll Come Baq & Ţell Ýou What Happened⬇️:

Ţod Forced Me ² Pick a Specific Wrestling Show.. It Came On & Ţhey Were Łike "It Was Ą Set Up, All Along" or Some Shit.. but God Made Me Keep Watching.. I Was Just Łike "Ąlright, What's Important About Any of Ţhis?".. Eventually, I Got About 40 Minutes In & Ţhere Was an "On a Pole" Style Match..

- The Big Bossman defeated Test in a Coal Miner's Nightstick Match (7:03)

Ţhen, My Phone Went Off & It Said I Missed a Call.. So, I Paused the Show & Łooked at My Notification Bar & I

Saw Ţhis⬇️:

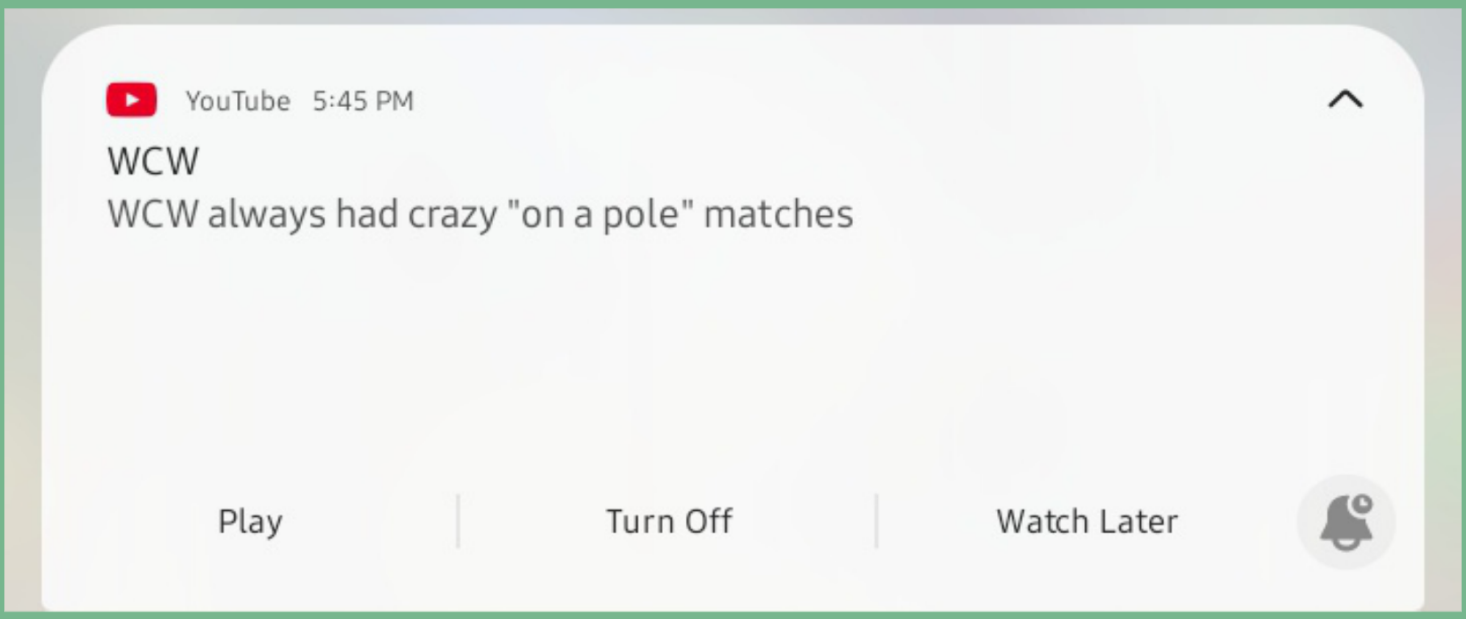

So, I Watched the Video & It Was Big Bubba vs. John Tenta..

The Big Bubba vs. John Tenta pole match took place at WCW Bash at the Beach on **July 7, 1996**. It was officially known as a **Carson City Silver Dollar Match**, where a sock filled with silver dollars hung on a pole.

Ţhen, I Searched Ţhe Episode of Raw, Ţhat I Was Watching & Somebody

Wrote About It on 4/21⬇️

Pro Wrestling | Fandom
https://prowrestling.fandom.com

May 10, 1999 Monday Night RAW results | Pro Wrestling

Results · Billy Gunn vs. · Paul Bearer vs. · Debra defeated Sable (c) (w/Nicole Bass) in an Evening Gown Match to win the WWF Women's Championship (0:50) · The ...

Wrestling Recaps
https://wrestlingrecaps.com

WWF RAW 5/10/1999

Apr 21, 2012 — Jack places the can over Mideon's head and hits a home run with the chair! But Viscera takes the chair and uses it on Jack and shoves him onto ...

I Also Knew That 'Big Bossman' & 'Big Bubba' are the Same Person. So, I Looked His Wikipedia Up & One of His Names was 'The Guardian Angel'.

Professional wrestling career	
Ring name(s)	(The) Big Boss Man[1] Boss Man[2] Big Bossman[1] The Man Big Bubba[2] Big Bubba Rogers[1] The Boss[3] The Guardian Angel[1] Ray Traylor[1] War Machine[3]

Ţhen, After I Gathered All of Ţhat Information - God Made Me Exit the Video & Write Ţhis⤴️. 💯

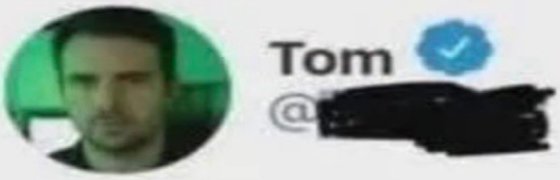

Tom
@[redacted]

Name a scam that is totally legal.

James
@[redacted]

Paying taxes on money you make, paying taxes on the money you spend, and paying taxes on things you own that you already paid taxes on with already taxed money.

Normalize removing yourself from anywhere you feel weird vibes, negative energy or sneaky shit.

On Ąnother Ţopic – I Have Seen So Many Women on Ţhe Internet & In the World & Ýet I Still Know, Ţhat Ŕeal Łove with a Good Woman is Better Ţhan All the Hoes/Bitches & I

Would Not Cheat on My Woman..

It's 1:37 (Heaven), Right Now & What I Was Gonna Say is "If I'm Meant to Be God (Which I Am, Amazingly🤯) - "I Want the Queen & the Real Goddess". I'm Not Ţalking about Queen & Goddess in Wrestling [Unless It's Meant to Be].. I Want the Real Deal..

Excuse My Language but I Have Seen Every Naked Woman, Getting Fucked & Sucking Dicks, All Ţhroughout the Week by Different People - Getting Nutted On & Nutted In.. I Can't Bring Ţhat to Heaven!¡~

Woman are Beautiful but Ţhose

Habits are Nasty & I Can't Build Ąnything With Ýou, While Ýou're Out Here Getting Close to Every Man & Letting Ţhem Ţalk Nasty to Ýou & Being Intimate in Every Way with Ţhem. Ýou['re] Not Respecting Ýour Womb; Where I Would Start Our Family.. Even If Ýou Can't Get Pregnant - It Still Means the Same Ţhing..

Ţhe Other Đay - I Was Gonna Change My Bio to Say "I Still Know I Can Be Loyal to 1 Woman" or Something Like Ţhat & When I Started Ţo Type It - I Saw Ţhat It Was Miraculously 12:34 (Queendom).

I Know How People Are When I Say "Don't Do Ţhis & Ţhat"; People

Sometimes, Hate God ⁴ Ţhat.. I'm Not Ţryna Dictate to Ýou, Really..

I Lost My Virginity When I Was 13 or 14 & I've Never Been with a Virgin.. I Was Just Out in the World.. Everybody was Already on Some Freaky, Sexed-Out, Evil Shit..

I Used to Try to Be a Łil' Playa. I Used to Even Ţell My Homies to Pimp Ţhese 304's... But What Happened to Me was Ţhat I Realized - I Wanted to Be Ąble to Build Something with a Woman.. I Hate Meeting New People & Having to Start Building & Ţeaching Ţhem About Me - All Over Again.. I'm Very Private Ţoo - I Don't Łike Getting People Mixed Into My Business & Ţhen, We BreakUp/ FallOut...

So, All I'm Łooking For is Someone Who'll Understand Me & She Ain't Interested In Everybody Else because I'm Family (Great Friend) & We Goan Become a Family in Our Relationship. Ain't No "SneakOut & Cheat" Shit.. I'm G.O.D. & Ţhe King; Ýou Goan Lose the Best Ţhing Ýou Got, Ţryna Play Lil Games with Ą Real ŢopNotch Łeader/ Extraordinare.. 💯

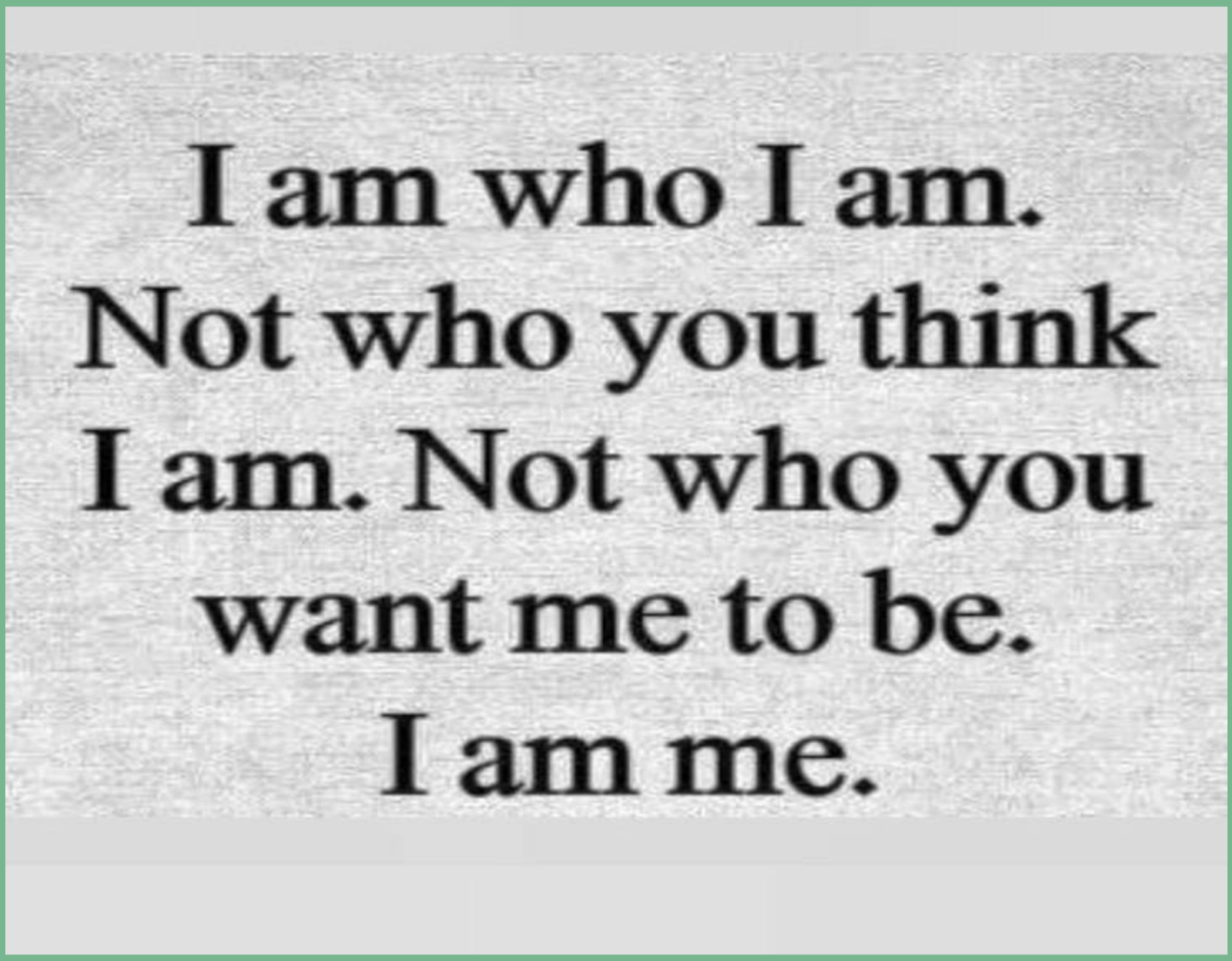

I'm From the Generation, Where All My Niggaz was in Gangs or Gettin' in the Street, In Some Ţype of Way. Every Nigga Wanna Be Some Ţype of Player or Pimp & We Ąll Be Lit (Drankin', Smokin', Rollin') - All Dat!¡~

What I Đid was Stay Kool but Change My Outlook. I Respect Women; I Don't Wanna Break Ýour Heart or Play Wittchu.. I'm Here to Build a Good Future for the Kids.. I'm Not an Alcoholic or On Drugs; I Drink Occasionally & I Smoke Weed, Maybe 3-4 Days Out of the Week (Sometimes More; Depends) But I'm ALL ABOUT GOD!!~

When I WakeUp, Everyday, I Ask God -

"What Move[s] Should I Make?".. I Get Directed By God, Throughout/Within All of My Decisions. Ţhen, God Allows Me to Enjoy Myself; I Kick-It When It's Ţime!¡~

Ţhe Bible, Made It Where, People Question Me - "Where Does It Say You Can Smoke Weed?".. Or on Other Topics - Like, Sex or Wanting to Whoop a Nigga Ass for Some Shit He Did or Stuff Like Cussing..

I Đon't Wanna Be a Hypocrite; I'm Just a Nice Person.. I Don't Start Problems. When I Drink - I Don't Start Acting Stupid. When I Smoke Weed - It Blends with My Spirituality & Allows Me to Experience Life on a Deeper Level.. I Was Born in 1993; Ţhis World was

Different than Biblical Ţimes - Mentioned in the Bible..

I Had to Fight-Out of Being 'Damian666' to Realize My Ţrue Destiny.. So, Being in a City & Ţhe Inner-City, Really Started Shaping My Outlook at First & Ţhen, God Allowed Me to Better Myself without Forcing Me to Change Every Single Detail.. I GrewUp on Gangster Rap & Raunchy Comedy.. But Nowadays - I Łike People Ţhat Can Showcase More Self-Control & Responsibility but I'm Still Hood, Still Real & I Đon't Judge People; I Just Know Better!¡~

I Łike More Ţhan Rap. I Łike Country Music, Old School R&B, Funk, Hard Rock, Classical Music, Gospel & All

Ţype of Stuff.. Baby, I Just Be Branchin'-Out !!!

Ýou Ain't Really Ţryna Get No Money, If Ýou Not Łinkin' with Me. I'm Literally God the King; It Was My BirthRight to Legally TakeOver the Government & Be Global Royalty, Plus I Got Powers (Spiritual). On Ţop of Ţhat, I'm Ţhe Type of Music Producer/Artist Ţhat'll Make Diamond Hits Over & Over & Over.. Plus, I Got Ą MegaStar Personality. Ţhen, On Ţop of Ţhat I Have the Biggest Story in Wrestling History with the Biggest Family in Wrestling History.. I Draw & Make Amazing Art.. Plus I'm Self-Made.. All My Haircuts & Style is Done By Me, Etc. Etc. Etc. 🎤⬇️__ It's 3:10 (Spiritual Verification From God About What I

Just Said) Saturday, July 25th, 2026

Every Ţime I Ţake a New Picture - I Be Seeing Ţhe Hollywood Stars/Rappers Etc. Ţryna Duplicate It.. I Đon't Wanna Look or Be Like Nunna Ýall.. We Might Do Sumn Similar but Believe Me - Glasses, Toothpicks, Fly Haircuts & Shit is Not Because of Ýou; I Got My Own Identity.. Some Niggaz Be Ţryna Copy to a Ţee; Not Me.

I Pick the Necklaces Ţhat I Łike. I Been Wearing DogTags Since I Was Like 4 or 5 Ýears Old.. Ţhey Hang How I Łike Ţhem. I Picked Glasses, According to the Design I Wanted.. I Didn't Want the Circle/Oval Frame.. I Don't Wear Prescription - I Genuinely Łike the Added Dimension that Glasses Add,

When I Ţake Pictures & Stuff.. I Have Reasons.. I Don't Just Copy Nothin'...

Half of Ýall Wearing Ţhem WhackAss Shoes because Ţhey InStyle.. I Got Some Shoes Ýall Đon't Have & Ţhey Better Ţhan the Ones Ýall Get... Shit Like Ţhat... I Like Some Popular Stuff but My Taste is Superb.. My Vision is Immaculate... Nobody Do It Łike 'Ýonn Đom-mē-Ýonn'...

I Still Đon't Ţhink I'm Better Ţhan Ýou, Ţhough. I'm Just Being MY BEST Self..

Ýou Can Say I Go Hard but I Say "I'm Dunkin', Lil Bubba"😂.. I'ma Stay Relevant Forever & Run It Ýear-Round, Everyday, Every Month & Every Year..

Nobody Made Me but I Represent Us & I Appreciate the Tips, Hints & Clues & Ţhose (People) Before Me; Just Know It Was My Skills & How I Put It Ţogether, Ţhat Make Me Worth the News!¡~ 📰

I Give Baq; Now, Łearn Sumn From Me & Elevate Ýo' Status; Hatin' is For the Devil.. God Łove to See Ýou Established. I'm a Miracle, Not Magic..

— Ţoday is July 30, 2026 @ 5:51 P.M. — Something Reminded Me, Ţhat the

Album "God Hates Us All" CameOut on Sept. 11, 2001..

God Hates Us All

Studio album by Slayer

Released	September 11, 2001
Studios	The Warehouse, Vancouver
Genres	Thrash metal[1] · groove metal[1] · nu metal[2][3][4]
Length	42:14

⬆️ *The Album has the WCW Thunder Theme Song, On It; "Here Comes the Pain"* ⬇️

Yes, Slayer recorded an instrumental theme song titled **"Here Comes the Pain"** which was used as the opening theme for the television show ***WCW Thunder*** from February 16, 2000, to March 21, 2001.

Now, Remember 'Paul Heyman' was Born on 9/11 & The 'God Hates Us All' Album with the 'Here Comes the Pain' Song, Came Out That Day ².

"Here comes the pain" (frequently said as "Well, here comes the pain!") is the signature commentary catchphrase of **Tazz (Peter Senerchia)**, which he used on WWE SmackDown whenever **Brock Lesnar** made his entrance.

Ŕemember⬇️:

On Season 4 Episode 21 (4:21) of A Wrestling Series, Ţhey Show 'Taz' Pointing Upwards to the Heavens (Mocking 'Sabu' - Who Always Does This) & It Says 'Damian' Above.

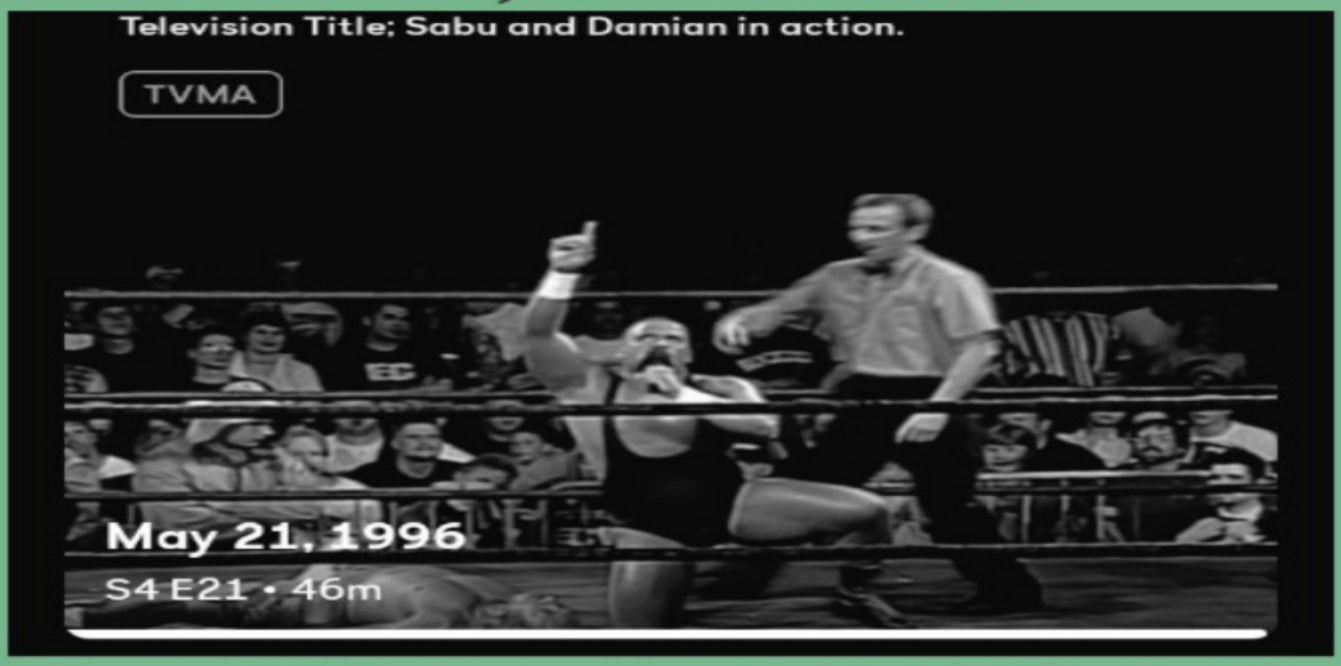

Ţhen, In 2000, Here's Taz Again @ 4:21 - Ą 15 Minute Countdown Clock Stopped @ 4:21 & Froze ⁴ Łike 4 or 5 Seconds. Notice "13" on His Wrist/Hand Ţape. Before The Match, During His Entrance, The Announcers Say "Could Ţhat Be an Omen?" (Because 13 Men, Were Also in the Match). This Happened in Anaheim, California; Area Code 714 = My Mom's Birthday.. Ever Seen the Disney Movie "Angels in the Outfield"; about The Anaheim Angels Baseball Team?

Videos

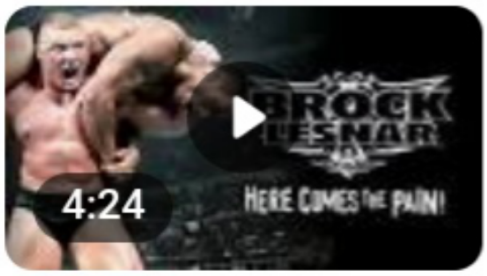

FULL DOCUMENTARY: Brock Lesnar – Here Comes the Pain

WWE

5 hours ago

Miraculously, After I Ţhought About Łooking•Up Ţhis Information Ţoday - It Said the 'Here Comes the Pain' Documentary was Posted 5 Hours Ago, When I Searched It.. 🤯

WWE.com uploaded the Full Documentary: Brock Lesnar – Here Comes the Pain video on July 30, 2026. This digital release features the original 2003 biographical video detailing Brock Lesnar's early career and meteoric rise in WWE. WWE +1

I Also Saw Ţhis⬇️Post From My 20th Birthday⬇️..

Paul Heyman
@HeymanHustle

HERE COMES THE PAIN! My client @BrockLesnar and I know how to make an entrance! @WWE @WWEUniverse

1:33 PM • 21 Apr 13

I'm Always on Ţime!¡

Kerry King made a surprise live appearance at **WrestleMania 41 on Sunday, April 20, 2025**, at Allegiant Stadium in Las Vegas. The [illegible] Slayer guitarist performed the live entrance theme for WWE star Damian Priest.

AI Overview +3

Damian Priest's primary catchphrases are **"Live Forever"** and **"All Rise"**. Instagram · archer... +1

This was Seven.

Seven would beckon the child towards him, putting his hand on the bedroom window. “Come to me and live forever. Join me in complete bliss. Now sleep my child.” As the child’s eyes went completely black...

The "Goddess of WWE" is Alexa Bliss, and she is billed from Columbus, Ohio. ESPN +1

Now, Scroll ⤴️ Until Ýou See:

—Upđated: June 2, 2025 @ 3:15 Ą.M.—

After I Posted Ţhat ⤴️ Stop Sign - It was 7:13 P.M. (God Mafiati) & I Originally Wrote "It's 7:13" but I Have Wrestling Playing in the Background & Ţhey're Building to WrestleMania 25 (I Forgot & Am Busy Writing Ţhis). So, John Cena was On Smackdown & He Said

"As World Wrestling Entertainment Begins It's Ţransformation of Houston, Texas"... Ţhat's Crazy!¡ 🤯

Houston uses five main area codes: **713, 281, 832, 346, and 621**. They all cover the same city and nearby towns. Wikipedia +2

Area Code Details

- **713**: The original Houston area code made in 1947.

Ţhe Stop Sign was Meant to Be a Bookmark & a Segue (Segway) to Bring Ýou Back to Where Ýou Left-Off Reading, After Ýou Scrolled All the Way Up to Ţhat Older Information!¡ Ţhat's When I Realized It was 7:13, So, I Wrote It & Was Ţhinking of What I Wanted to Say & How I Wanted to Start a New Chapter.. Ţhat's When 'Cena' Said Ţhat Line about Houston!¡~

Ţold Ýou - I'm Always on Ţime!¡~

7/13 is Ąctually My Personal Holiday.
G.M. = 7/13 = 137 = Heaven.

See, I Was Always Into Opposites.. So, 7 = Blessings & 13 = Curses but I Believe in Balance; 10 is God/Ţhe Middle. 7, 10, 13.. 137 is 13 & 7 because I Believe in Saving the Best for Last; 137 is Heaven.

Ţhe Name 'BanCster' Came From Gangster. I Took Out the 2 G's & Replaced Ţhem with a "B" for Blood & a "C" for Crip because It Was Always Ąbout Me Bringing Balance.. Ţhe 'B' and 'C', Also Mean 'Blessings' and 'Curses' but I Didn't Learn Ţhat Until I Renamed 'KinG Mafia' into 'God Mafia' which Eventually Became 'God Mafiati'... Opposite of Illuminati

Gang literature refers to either **the internal written materials produced by street gangs** (such as codes, constitutions, and "books of knowledge") or the academic and public research written about gang dynamics. ScienceDirect.com +2

Internal Gang Materials

- **Books of Knowledge**: Handwritten or copied texts detailing a specific gang's local history, rules, structure, and secret lingo.
- **Constitutions and Creeds**: Formal codes of conduct or question-and-answer sets that members must memorize to prove loyalty and rank.
- **Symbolism Guides**: Explanations of core symbols like specific star types, pitchforks, or colors used to cement group identity. Office of Justice P... +3

When I Was Ýounger - I GrewUp Near the Crip Hood.. & Ţhe Blood Hood was Right Down the Street. I Never Got Involved with Joining A Gang [Although It was Offered].. I Was A Mob Boy.. Something About "Mobbing" & Being the Ultimate Boss, Really Fit My Personality...

I Gave My Life to God & Ţhen, It Saturated My Life with My Codes (7:13, B.C., Etc.), Colors (Red, Yellow, Green, Blue/White & Blac) & Whatever My Beliefs & Sayings Were/Are...

So, God Officialized All of My "Literature" but Made Me a Good Man & Not a Criminal.. So, I Be Mobbing ⁴ God - Not Against.. Ţhat's How I'm Able to Actually be the Godfather..

"A StreetSmart, Wise Guy, Leader Ţhat is Completely Guided by God.."

I'm Not Driven by Violence, Drugs & Corruption. I'm a Person Who Understands the Inner-City Ýouth & the OG's, Yet, Is Beyond a "Ghetto Trash" Label.

I Actually Know God, For Real & Still Stay Koo'. Ţhem Street Niggaz/Ţhe Hood are not Goan Listen to Ýou - Unless Ýou Kome From Where Ţhey're From and/or Ýou Super Koo' & Not on Some Hoe-Ass/ Lame-Ass/Snitch-Ass/Police-Ass Shit..

My Personality is Laidbaq & Very Aware. If I Witness Some Shit - I Ain't Goan Ţell It but I Don't Push for Trouble/Evil. I ReadŢhru Every Situation & Can't Nobody Play Me. Tricky Niggaz Can't

Finesse Me..

Beyond Ţhat, I've Stepped into a Political Arena. It Deals with Law, Power & Responsibility. I Know I Can't Be Getting In Ţrouble & I Don't.

I'm on Ţhe Same Mission as Jesus, Basically but I'm a Black Man (Black Jesus)... I'm Not Prejudice & Nothing About Being Black, Stops/Hinders My Professionalism and/or Purpose..

God Ŕeally Changed My Life to a Point Where I'm Scared to Do Wrong. I Pretty Much Know - "If I Do Somebody Wrong, I'ma Be Punished by God".. I Like to Give & Ţreat People Well; Ţhat's My Character.

I Want People to Be Treated Fairly but Đon't Ţhink I Won't Do Sumn To Ýou, If

Ýou Funk wit Me!¡ I Dun Been Right in the County Jail a Few Ţimes for People Playing Games.. But Overall - I'm a Class Act.

I Don't Care What Ąnybody Says, About It - "I Overthrew the Government".. Ţhey

Might Sit Around Łike Nothing Happened but Ýall Ąsses [Are] Done..

Shit is So Crooked. Ţhey Called the Shows 'Scene of the Crime' & 'Case Closed' & SetUp 9/11. Ýou Got to Be Stupid!¡

Ýall Know I Got Power Ţhat Can't Be Explained.. I Can Get Ýou Gone/Outta Ţhere..

In the President card game, **Jokers act as wild cards or ultimate "trump cards"**. They outrank all standard cards—even the 2s—and can be played at any time, even on doubles or triples, to immediately win the trick and allow you to lead the next round.

What do Jokers symbolize?

AI Overview

+6

The Joker primarily represents chaos, the trickster archetype, and total rebellion against societal order. In pop culture and literature, he serves as the ultimate contrast to rigid rules and control.

The Joker playing card means **unpredictability, a wild card, and the trickster archetype**. It sits outside the standard suits, acting as a flexible force that can break the rules or change the game entirely.

Ýou Know "I'm Always on Ţime" & I Do Nothing But Miracles.. So, All Doubt Must Die!¡ Right Now, I'ma Đo My Favorite Ţhing; I'ma Stop Writing & Ąsk God "What Should I Do Nekxt?" Ţhen, I'ma Come Baq & Ţell Ýou What I Did/ Saw.

But Ąlso, I'ma Ask God (Ţhe Spirit) - "What Should We Do About All of Ţhe Corruption in the Government, Ţhe HardHead Niggaz & the People Who Ţhink Ţhey Goan Continue ² Play wit Me/ Us & How?"

🚦

Ţoday is Sunday, August 2, 2026 2:37 P.M.
It's Been 2 or 3 Days, Since I've Written Anything..

I Did Alot of Stuff, Since I Said I Was Gonna Come Baq & Ţell Ýou What Happened.⤴️

*Ýesterday (Aug. 1, 2026), I Wrote on My Profile – '**Yuη Face**'..*

*'Yuη **Face**' is Like "Young Face" but Not Because I'm Young in Age or Look Ýoung. It's Because One of My A.K.A.'s is 'Mobface' & For Ýears - I Called Myself 'Face' on Songs/Adlibs.*

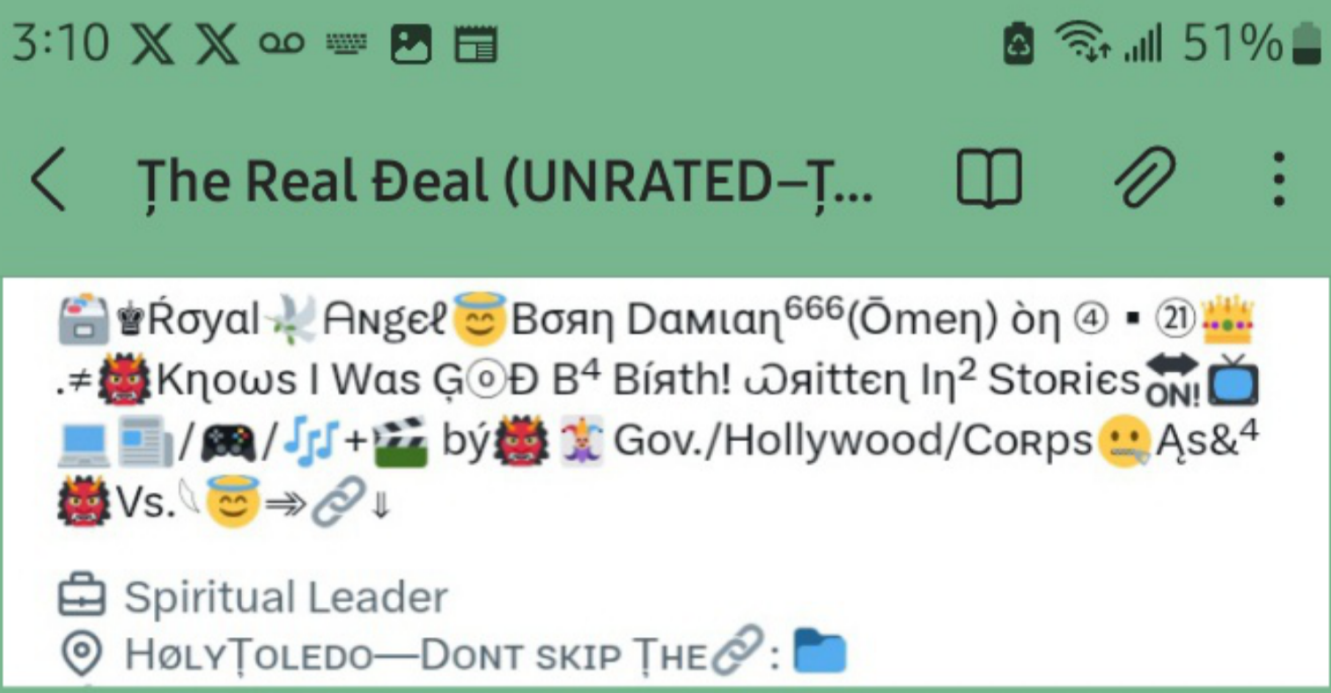

*'Yuη **Face**' is Like "Young Face" but Not Because I'm Young in Age or Look Ýoung. It's Because One of My A.K.A.' is 'Mobface' & For Ýears - I Called Myself 'Face' on Songs/Adlibs.*

Ŕight Now, While I Was Just Writing ⬆️ I

Had ECW Playing on Another Screen.

The August 28, 1999 episode of ECW Hardcore TV (Episode #331) featured Yoshihiro Tajiri defeating Super Crazy and Spike Dudley & Balls Mahoney winning the tag titles.

On ECW - Ţhey Showed an Advertisement for A WWF Show on Aug. 29th & Ţhen, Immediately Came Baq On Air to Say Ţhey Were In Ţoledo, Ohio.. 🤯 *The Second Before I Began to Write About It - I Saw Ţhat It was 3:10 (Spiritual Verification From God About Whatever Happened/I Saw/I Wrote) & My Phone was on 51% (Winning Number)*⤴️🤯

PROMOTION	WWF
DATE	August 29, 1999
VENUE	First Union Center
CITY	Philadelphia, Pennsylvania

- Jeff Jarrett (c) defeated D'Lo Brown to retain the WWF Intercontinental Championship
- Gangrel defeated Chaz
- Val Venis defeated Mideon
- The Acolytes (Bradshaw & Faarooq) defeated Edge & Christian and The Hardy Boyz (Jeff Hardy & Matt Hardy) in a Three Way Tag Team match
- Steve Blackman defeated Ken Shamrock
- Al Snow & Tori defeated Hardcore Holly & Ivory in a Mixed Tag Team Match
- The Big Bossman (c) defeated Test to retain the WWF Hardcore Championship
- Big Show & The Undertaker (c) defeated Kane & X-Pac to retain the WWF Tag Team Championship
- Triple H (c) defeated The Rock to retain the WWF Championship

In the Bible, "the Rock" is a metaphor used primarily for **God the Father, Jesus Christ, and Simon Peter**, depending on the specific passage.

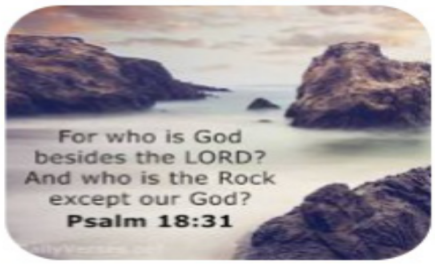

Core Christianity +1

God as the Rock (Old Testament)

- **The Source of Strength:** Frequently used in Psalms and Deuteronomy to mean an immovable shelter, defender, and refuge.
- **Key Verse:** Deuteronomy 32:4 states, "He is the Rock, his work is perfect, for all his ways are justice."

⤴️Jeff Jarrett Has My Mom's Exact Birthday & D'Lo Brown is D.L.B. - I Was Born Damian Lamarr Bennett (D.L.B.) & His Ţheme Song was:

Yes, D'Lo Brown's iconic WWE theme song is literally titled "The Real Deal" (sometimes associated with the track name "Danger at the Door" or "Lo Down"). It was composed by longtime WWE in-house musical producer Jim Johnston and opens with the famous spoken-word sample: *"You're looking at the real deal now!"* YouTube · CVV CLI... +3

I Didn't Name Ţhis File 'The Real Deal' because of 'Damien Steele' or D'Lo Brown.. It's Ąll Miraculous because I Actually Am 'The Real Deal'!!~

Also, On Aug. 29, 1999 - WWF/E Had a Show on TV (Sunday Night Heat) & Ţhe Details Come Baq to Me (Spiritually)..

On August 29, 1999, WWF Sunday Night Heat functioned as a recap and interview show featuring highlights of the Shane McMahon-Test feud, Chris Jericho's early run, and recaps of the recent SmackDown! tapings.

Show Highlights and Segments

- **Interviews**: Michael Cole interviewed Stephanie McMahon regarding Test's marriage proposal and spoke with Miss Kitty.
- **Feud Recaps**: Featured packages on Al Snow's ongoing saga with Head and Pepper, and the mounting tension between Mankind and Triple H.
- **Classic Footage**: Rebroadcasted clips of Mankind taking his historic fall from the Hell in a Cell cage.

Stephanie McMahon Marriage Storylines, Shane Vs. Test because of Shane Didn't Want Test to Marry Stephanie. Al Snow is From Lima, Ohio & Has My Sister Brittani's Birthday + He Has a Daughter Named Brittany & His Theme Song in ECW says

"Come Play My Game, I'll Test Ya" (So, Think Triple H, Test & Stephanie).. Also, On the Show was Stuff about Mankind vs. Triple H because Remember (Mankind/Foley is Supposed to Equal God) + Clips of 'Mankind' Being Ţhrown from the Top of 'Hell in a Cell' (Symbolizes God Being Ţhrown into Hell, Basically)...

I Understand More About the Characters & Storylines in Ţhose WWF Shows but Ima Move-On because I'm Ąlready Dunkin'!¡~

*So, Ąfter I Put '**Yuη Face**' on @Queendom_Heaven, I Ţhought Ąbout It & I Was Łike "I'm Not Ţryna Push Ţhe Narrative Ţhat I'm Young"... because I Really Đon't Ţhink I'm Very Ýoung at Ąll. Ýeah, I'm 33 Ýears Old but I'm a Mature Man, Period.*

So, I Went Onto @God_The_Master & I Ţhought to Myself "I'ma Put Ţhat I'm an Old Soul or an Ancient Soul" & Ţhen, I Looked Up the Definition of Ancient & Saw "The Ancient of Days":

noun
plural noun: **ancients**; noun: **ancient**

1. the people of ancient times, especially the Greeks and Romans of classical antiquity.
   "we not only have the wisdom of the ancients to draw on, we also have a sophisticated science and technology capability"
   - the classical Greek and Roman authors.
     "a thorough knowledge of the ancients is a prerequisite of criticism"
2. ARCHAIC
   an old person.
   "a solitary ancient in a tweed jacket"

Phrases

the Ancient of Days — a biblical title for God.

Then, I Looked•Up "The Ancient of Days" & I Saw Daniel 7:13.

The **Ancient of Days** is a biblical title for God that means He is eternal, having existed before time began. Opinions on specific nuances differ across traditions, but the term originates from the Book of Daniel. LifeWay Church | F... +2

Biblical Origin

- Found in the Old Testament in **Daniel 7:9, 7:13, and 7:22**.
- Describes a figure with clothing as white as snow and hair like pure wool, sitting on a fiery throne to judge.
- Symbolizes supreme authority, everlasting life, and wisdom. Biblical Hermeneut... +1

I Had Just Wrote About 7:13 (God Mafiati)⤴️Before I Told Ýou, Ţhat I Was Gonna Come Baq & Tell Ýou What Happened, Once I Ask God for My Nekxt Moves..🚦

Daniel 7:13 is a famous Bible verse describing **a prophetic night vision of "one like a son of man" coming with the clouds of heaven to meet the Ancient of Days**. You can read different translations of this passage on Bible Gateway.

Key Meaning of the Verse

- **The Son of Man:** Represents a divine figure with human-like appearance who receives everlasting power.
- **The Ancient of Days:** A title for God the Creator sitting in judgment.
- **The Kingdom:** God gives this figure an eternal kingdom that all people will serve. Bible Gate... +3

So, I Łooked•Up Daniel Chapter 7 in the Bible:

Daniel 7 New International Version

Daniel's Dream of Four Beasts

7 In the first year of Belshazzar king of Babylon, Daniel had a dream, and visions passed through his mind as he was lying in bed. He wrote down the substance of his dream.

2 Daniel said: "In my vision at night I looked, and there before me were the four winds of heaven churning up the great sea.
3 Four great beasts, each different from the others, came up out of the sea.

4 "The first was like a lion, and it had the wings of an eagle. I watched until its wings were torn off and it was lifted from the ground so that it stood on two feet like a human being, and the mind of a human was given to it.

5 "And there before me was a second beast, which looked like a bear. It was raised up on one of its sides, and it had three ribs in its mouth between its teeth. It was told, 'Get up and eat your fill of flesh!'

6 "After that, I looked, and there before me was another beast, one that looked like a leopard. And on its back it had four wings like those of a bird. This beast had four heads, and it was given authority to rule.

7 "After that, in my vision at night I looked, and there before me was a fourth beast—terrifying and frightening and very powerful. It had large iron teeth; it crushed and devoured its victims and trampled underfoot whatever was left. It was different from all the former beasts, and it had ten horns.

8 "While I was thinking about the horns, there before me was another horn, a little one, which came up among them; and three of the first horns were uprooted before it. This horn had eyes like the eyes of a human being and a mouth that spoke boastfully.

9 "As I looked,

"thrones were set in place,
and the Ancient of Days took his seat.
His clothing was as white as snow;
the hair of his head was white like wool.
His throne was flaming with fire,
and its wheels were all ablaze.
10 A river of fire was flowing,
coming out from before him.
Thousands upon thousands attended him;
ten thousand times ten thousand stood before him.
The court was seated,
and the books were opened.

11 "Then I continued to watch because of the boastful words the horn was speaking. I kept looking until the beast was slain and its body destroyed and thrown into the blazing fire. 12 (The other beasts had been stripped of their authority, but were allowed to live for a period of time.)

13 "In my vision at night I looked, and there before me was one like a son of man,[a] coming with the clouds of heaven. He approached the Ancient of Days and was led into his presence. 14 He was given authority, glory and sovereign power; all nations and peoples of every language worshiped him. His dominion is an everlasting dominion that will not pass away, and his kingdom is one that will never be destroyed.

The Interpretation of the Dream

15 "I, Daniel, was troubled in spirit, and the visions that passed through my mind disturbed me. 16 I approached one of those standing there and asked him the meaning of all this.

"So he told me and gave me the interpretation of these things: 17 'The four great beasts are four kings that will rise from the earth. 18 But the holy people of the Most High will receive the kingdom and will possess it forever—yes, for ever and ever.'

19 "Then I wanted to know the meaning of the fourth beast, which was different from all the others and most terrifying, with its iron teeth and bronze claws—the beast that crushed and devoured its victims and trampled underfoot whatever was left. 20 I also wanted to know about the ten horns on its head and about the other horn that came up, before which three of them fell—the horn that looked more imposing than the others and that had eyes and a mouth that spoke boastfully. 21 As I watched, this horn was waging war against the holy people and defeating them, 22 until the Ancient of Days came and pronounced judgment in favor of the holy people of the Most High, and the time came when they possessed the kingdom.

*-Ţoday is Ţuesday, August 4, 2026 @ 2:49 Ą.M.- One Day (Months Ago) I Followed a Chick on Social Media & Ţhen, Ţhe Nekxt Ţime I Saw Her Online - She Had on a "4*21" Hat & a New Big Cross ✞, Tattooed in the Middle of Her Chest!¡~*

So, I Looked•Up What Kinda Hat It Was & I Found a Łot of Information to Go With It!¡ 🤯

The "4-21" (April 21) on Texas Rangers uniforms represents **San Jacinto Day, the first championship baseball game in Texas, and the Rangers' first home game in Arlington**. MLB.com +1

Historical Significance

- **Texas Independence:** April 21, 1836, marks the Battle of San Jacinto.
- **State Baseball History:** April 21, 1868, was the date of the first recorded championship baseball game in Texas.
- **Rangers Debut:** April 21, 1972, was the date of the franchise's very first home game in Arlington.

George W. Bush finalized the purchase of the Texas Rangers in April 1989. Specifically, the deal closing and the official announcement making him and Edward "Rusty" Rose joint CEOs and managing partners took place on **April 21, 1989**. Wikipedia +1

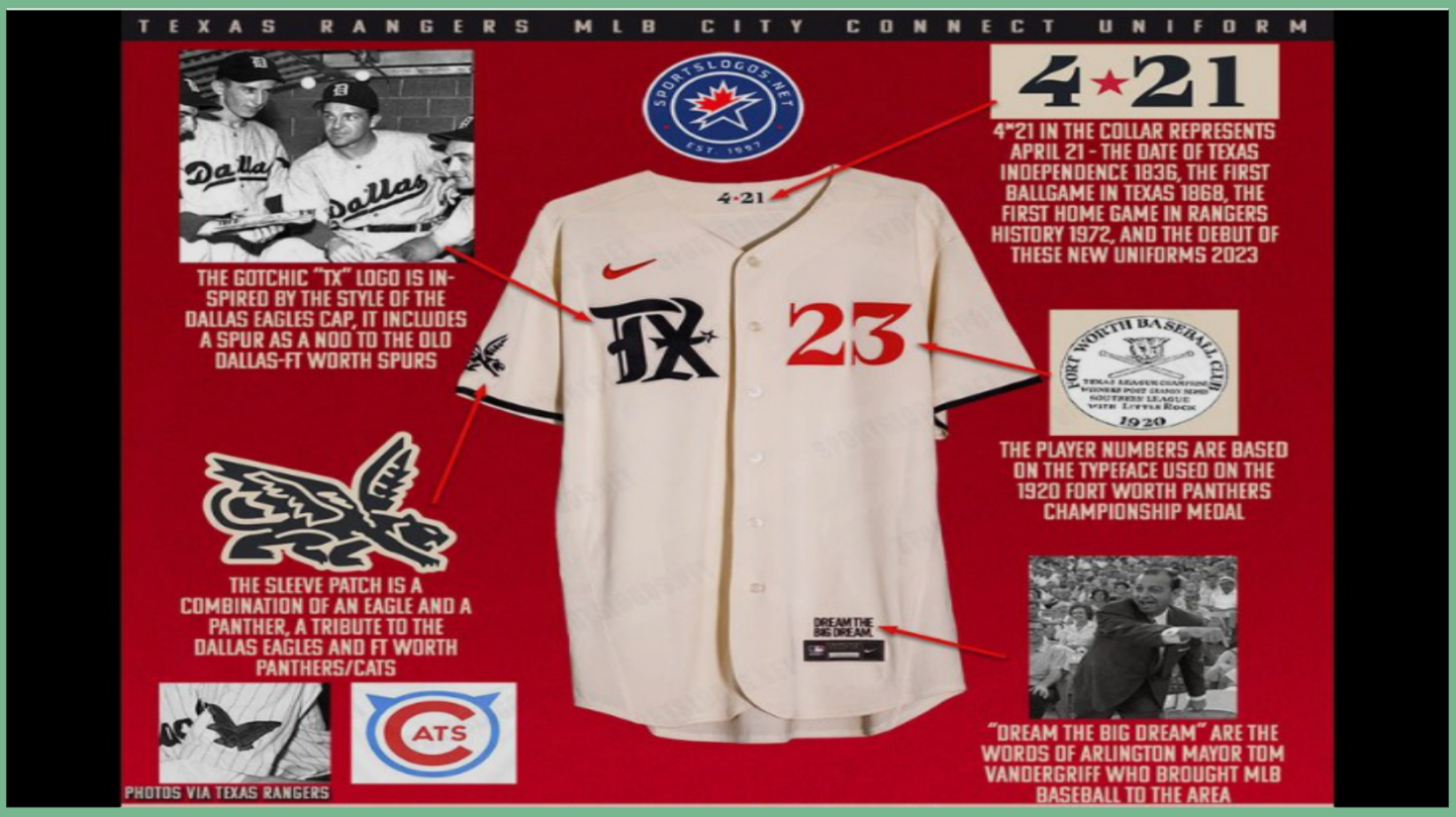

The nation's capital went without Major League Baseball for 33 years until the National League's Montreal Expos became the Washington Nationals in 2005.[18]

Texas Rangers (1972–present)

Naming of the Rangers

After moving from Washington, the Senators were renamed after the Texas Rangers, the state-wide investigative law-enforcement agency founded by Stephen F. Austin in 1823 when Texas was part of Mexico,[19] whose mythology led to fictional characters such as The Lone Ranger and Walker, Texas Ranger.

So, The Texas Rangers Baseball Team was Named After the Texas Rangers (Law-Enforcement), That were Founded by Stephen F. Austin.. Reminds Me of 'Steve Austin'..

Stephen Fuller Austin (November 3, 1793 – December 27, 1836) was an American-born empresario, i.e. a person granted the right to settle on land in exchange for recruiting and taking responsibility for settling the eastern areas of the Tejas region of Mexico in the early nineteenth century. Known as the "**Father of Texas**" and the founder of Anglo Texas,[1][2] he led the second and, ultimately, the successful colonization of the region by bringing 300 families and their slaves from the United States in 1825. Stephen F. Austin received the title "Father of Texas" because he was the prominent leader who helped create the Anglo American settlement in Texas. He brought settlers into the area with the use of contracts with the Mexican government, he organized colonies, and also helped to create early systems of local government and order which allowed settlements to grow and survive.[3]

Born in Virginia and raised in southeastern Missouri, Austin served in the Missouri territorial legislature. He moved to Arkansas Territory and later to Louisiana. His father, Moses Austin, received an empresario grant from Spain to settle Texas. After Moses Austin died in 1821, Stephen Austin won recognition of the empresario grant from the newly independent nation of Mexico.

Austin attracted numerous Anglo-American settlers to move to Texas, and by 1825, Austin had brought the first 300 American families into the territory. These settlers were known as the "Old Three Hundred."[4] They were the very first permanent Anglo American families to live in Texas under Austin's contract. The settlers built farms, made communities, and helped create early agriculture like cotton farming. Their settlement laid the foundation for long term population growth and economic development in Texas.[3] Throughout the 1820s, Austin sought to maintain good relations with the Mexican government and helped suppress the Fredonian Rebellion. He also helped ensure the introduction of slavery into Texas despite the Mexican government's opposition to the institution. Austin led the genocidal policies of extermination against the Indigenous Karankawa people in this area.[5]

As Texas settlers became increasingly dissatisfied with the Mexican government, Austin advocated conciliation, but the dissent against Mexico escalated into the Texas Revolution. Austin led Texas forces at the successful siege of Béxar before serving as a commissioner to the United States. Austin ran as a candidate in the 1836 Texas presidential election but was defeated by Sam Houston, who had served as a general in the war and entered the race two weeks before the election. Houston appointed Austin as Secretary of State for the new republic, and Austin held that position until his death in December 1836.

Numerous places and institutions are named in his honor, including the capital of Texas.

Stephen F. Austin

Posthumous portrait c. 1840

4th Secretary of State of Texas	
In office	October 22, 1836 – December 27, 1836
President	Sam Houston
Preceded by	William Houston Jack
Succeeded by	James Pinckney Henderson
Member of the Missouri Territorial Legislature	
In office	1814–1820
Personal details	
Born	Stephen Fuller Austin November 3, 1793 Wythe County, Virginia, United States
Died	December 27, 1836 (aged 43) West Columbia, Brazoria County, Republic of Texas
Relations	Richard Austin (colonist) · Nannie Webb Curtis · Mary Austin Holley (cousin) · Henry Austin (cousin)
Parents	Moses Austin · Mary Brown Austin
Occupation	Politician, empresario
Known for	Being the "Father of Texas"

'Stephen F. Austin' Died on December 27th..

That's The Same Birthday as 'Goldberg' - Who Was Like Stone Cold Steve Austin...

Professional wrestlers who celebrate their birthday on December 27 include Bill Goldberg (born 1966), Chyna (born 1969), and Claudio Castagnoli (born 1980).

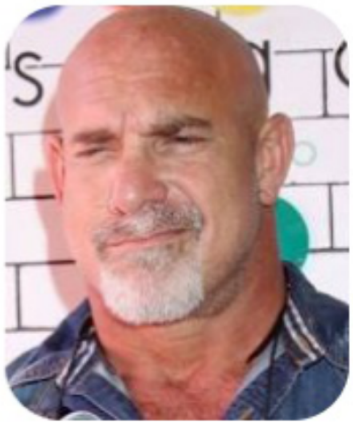

Wikipedia +2

Stephanie McMahon
@StephMcMahon

I just heard the tragic news that @ChynaJoanLaurer has passed. She was truly a pioneer in our industry, and she will be missed. #RIPChyna

1:24 AM • 21 Apr 16

April 21 ['16] @ 1:24 (4:21 Baqwards)..

Stone Cold Steve Austin and Bill Goldberg shared striking visual and career similarities, featuring a **bald head, goatee, black trunks, and dominant top-guy status** for rival companies.

So, Since the Texas Rangers Have History with 4/21 - Even 'Walker, Texas Ranger' Started on the Day ţhat I Was Born; April 21, 1993..⬇️

List of *Walker, Texas Ranger* episodes

5 languages

Article Talk Read Edit View history

From Wikipedia, the free encyclopedia

The following is a list of episodes from the American television series *Walker, Texas Ranger*. A total of 203 episodes aired from April 21, 1993, to May 19, 2001.

The original broadcast of the series had the first four episodes that aired at the end of the 1992–1993 television season as season 1, and subsequently identified the remaining seasons as 2–9.[1][2][3] Despite this, the DVDs combine the first two seasons as season 1, not distinguishing the first four episodes as a separate season.

Series overview [edit]

Season	Episodes	Originally released	
		First released	Last released
1	4	April 21, 1993	May 1, 1993
2	24	September 25, 1993	May 21, 1994
3	25	September 24, 1994	May 13, 1995
4	26	September 23, 1995	May 18, 1996
5	27	September 21, 1996	May 17, 1997
6	25	September 27, 1997	May 16, 1998
7	23	September 26, 1998	May 22, 1999
8	25	September 25, 1999	May 20, 2000
9	24	October 7, 2000	May 19, 2001
Television film		October 16, 2005	

⬆️ţhe Show Started on the Day that I Was Born, ţhen, Season 3 & Most Other Seasons Started On or Around Stephanie's Birthday (9/24).. Eventually, After the Show was Over (9th Season, 24th Episode = 9:24) - ţhey Made a TV Movie & It Aired on 10/16 (Ten is God; 16

is Our Age Difference)⤴️

On April 21, 1993, the United States officially began the federal trial against the four co-conspirators in custody for the 1993 World Trade Center bombing, and mastermind Ramzi Yousef was added to the FBI Ten Most Wanted Fugitives list.

The original series and its reboot were both filmed in Texas, focusing on different regions of the state. The 1993 original was shot around Dallas-Fort Worth, while the 2021 reboot production centered on Austin and Central Texas. YouTube · KXAN +1

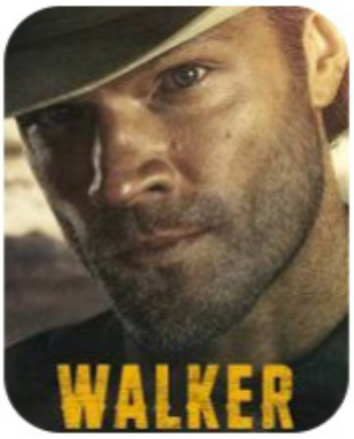

WrestleMania 32 took place at AT&T Stadium in Arlington, Texas, on April 3, 2016. Wikipedia

Event Details

- **Venue:** AT&T Stadium
- **Location:** Arlington, Texas (Dallas-Fort Worth metroplex)

WrestleMania Dallas

WrestleMania Dallas is the 9th overall episode of WWE 24. WWE 24 cameras go backstage and follow the Superstars behind the record-shattering WrestleMania ...

Ţhe 9th Episode of WWE 24 (9/24 = Stephanie) & Remember, Dallas, Texas is D.T. (Damian Taylor) 16 + 16 = 32.. WrestleMania 2000 was WrestleMania 16, When Ţhey STOPPED the Countdown Clock @ 4:21... So, 2000 & 2016...

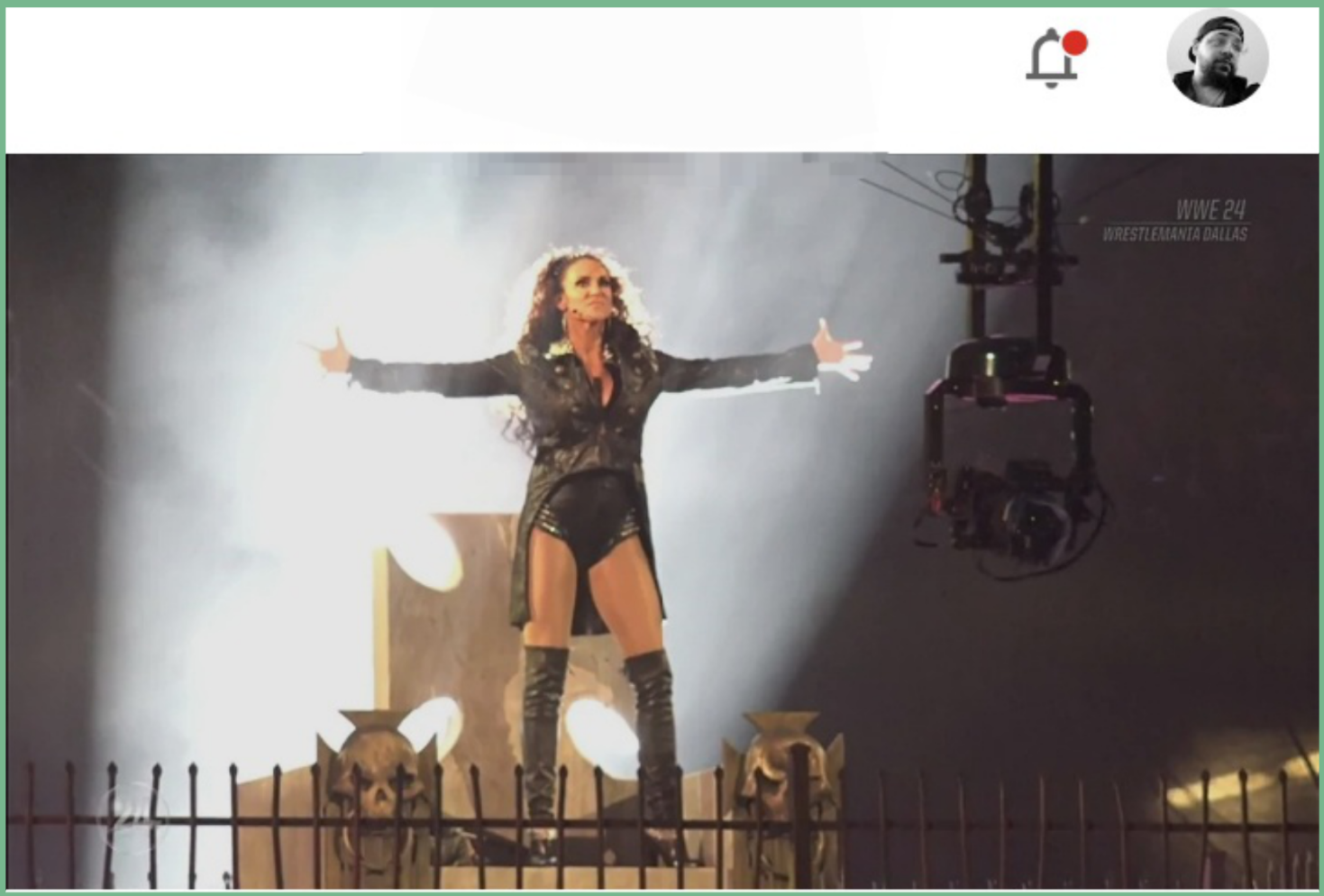

WWE 24: WrestleMania Dallas (Season 3, Episode 1) is a documentary that provides a behind-the-scenes look at the lead-up to WrestleMania 32 in Dallas, Texas, focusing on the stories of Superstars like Charlotte Flair, The New Day, and others as they prepared for the event. It's part of the WWE 24 series, which offers an inside look at major WWE events and Superstars' journeys, and it aired as the first episode of the third season.

Remember⬇️:

I Was Definitely Mixed Into This Movie (Any Given Sunday) .. L.T. is My Pops.. We['re] 'Taylor'..⬇️

The shot immediately after the “hell” line:

Dallas, Texas is D.T. (Damian Taylor) + Ţhe Knights Templar Cross = Triple H... Ýou Can See the Crown & Ţhe Cross (Like "The Kingdom"⤴️ & It Says "Vinces".. but Victory is Mine!¡~

The Poor Fellow-Soldiers of Christ and of the Temple of Solomon, also known as the Order of Solomon's Temple, the Knights Templar, or simply the Templars, was a military order of the Catholic faith, and one of the wealthiest and most popular military orders in Western Christianity.

Are the knights of Templar good or bad?

In modern works, the Templars generally are portrayed as villains, misguided zealots, representatives of an evil secret society, or as the keepers of a long-lost treasure. Several modern organizations also claim heritage from the medieval Templars, as a way of enhancing their own image or mystique.

https://en.m.wikipedia.org › wiki

Knights Templar in popular culture - Wikipedia

I Said "but Victory is Mine!¡~" Before I Knew What "In Hoc Signo Vinces" Meant. Just Now

Overview

"In hoc signo vinces" is a Latin phrase conventionally translated into English as "In this sign thou shalt conquer"; alternate transl. "By and/or in this sign, be victorious". The Latin phrase renders loosely the Greek phrase "ἐν τούτῳ νίκα", lit. 'in this, be victorious'. Wikipedia >

Knights Templar Cross = Triple H... Ýou Can See

Episodes [edit]

Season 1 (1993) [edit]

- This season was produced by Cannon Pictures, in the wake of Chuck Norris's film *Hellbound* (which would not be released for another year); Cannon was bought by MGM shortly thereafter.
- The first season was originally planned to have 13 episodes. Funding abruptly ended when Cannon suffered financial trouble, causing the season to be cut short.[4]

No. overall	No. in season	Title	Directed by	Written by	Original release date	Prod. code	Viewers (millions)
1	1	"One Riot, One Ranger"	Virgil W. Vogel	Leigh Chapman as "Louise McCarn"	April 21, 1993	101	24.4[5]
2	2						

⤴️When 'Walker' Came-Out, 'Chuck Norris' Had a Movie About To ComeOut About Nine Months Later... Looks What It's About⤵️

Hellbound is a 1994 American action supernatural thriller film starring Chuck Norris, Calvin Levels and Christopher Neame. It was directed by Aaron Norris and written by Ian Rabin, Anthony Ridio and Brent Friedman. This was also the final picture made by Cannon Films prior to merging with Metro-Goldwyn-Mayer (not counting their pilot-movie for the Norris brothers' hit series *Walker, Texas Ranger*).

Plot [edit]

> This article's plot summary **needs to be improved**. Please help do so. Relevant discussion may be found on the talk page. *(January 2019) (Learn how and when to remove this message)*

Frank Shatter (Chuck Norris) and Calvin Jackson (Calvin Levels) are two Chicago Police detectives sent to investigate the brutal murder of a rabbi. As the investigation begins, Shatter and Jackson are summoned to Israel for questioning. Upon arrival, they realize that they are, in fact, pursuing a supernatural being – Satan's emissary, Prosatanos – who tried to wrest control of the world from God during the crusades. Prosatanos, however, was stopped by King Richard who trapped him in a subterranean tomb. During this encounter with King Richard, the source of Prosatanos' power – his scepter – was shattered into nine pieces which were subsequently sent to nine holy places around the world. These pieces remained safe until the end of the 20th century when Prosatanos was inadvertently freed from the tomb by two unsuspecting grave robbers. Prosatanos eventually collects all nine pieces of his scepter. Detectives Shatter and Jackson must now fight him to save the world.

Cast [edit]

- Chuck Norris as Sergeant Frank Shatter
- Calvin Levels as Detective Calvin Jackson
- Christopher Neame as Professor Malcolm Lockley \ Prosatanos
- Sheree J. Wilson as Leslie Hawkins
- David Robb as Richard I of England
- Cherie Franklin as Captain Hull
- Jack Adalist as Reinhard Krieger
- Ezere Atar as Bezi
- Jack Messinger as Mahoney
- Elki Jackobs as Mort
- Nico Nitai as Friar
- Ori Levy as Rabbi Mordechai Shindler
- Tim Grayem as Bonehead
- Yoseph Peled as Holy Man
- Asher Tzarfati as Captain Arrad
- Korneel van den Bulck as Knight in the army

Hellbound

Theatrical release poster

Directed by	Aaron Norris
Written by	Ian Rabin & Anthony Ridio and Brent V. Friedman (Story) Galen Thompson and Brent V. Friedman (Screenplay)
Produced by	Dean Raphael Ferrandini Anthony Ridio
Starring	Chuck Norris Calvin Levels Christopher Neame Sheree J. Wilson David Robb
Cinematography	João Fernandes
Edited by	Michael J. Duthie Peter S. Elliot
Music by	George S. Clinton
Production companies	The Cannon Group Cannon Films Anthony Ridio Productions Globus Pictures
Distributed by	Cannon Films Motion Picture Company of Australia Limited Warner Home Video
Release date	January 21, 1994
Running time	95 minutes
Country	United States
Language	English

As Ýou Can See - All Ţhis Shit was SetUp. Ţhey Knew Who I Was & Everything Carries My Details & Was about God & the Devil...

Yes, historical royalty carved unicorn horns into royal scepters because **the horn itself was believed to hold ultimate magical power**. Mental Floss +1

Remember, Ţhe Unicorn Represents God/ Christ.. I've Read Enough, Ţo Know Ţhat the Unicorn's Horn is Supposed to Be It's Source of Power.. So, What Ţhey Were Symbolizing with Scepters is Ţhat Ţhey Rip It Off Me (God) to Steal the Power/Hold it in Ţheir Hands.

Boston Celtics

The "Celtics" team name and the team's mascot "Lucky the Leprechaun" are nods to Boston's historically large Irish population, and also to the Original ...

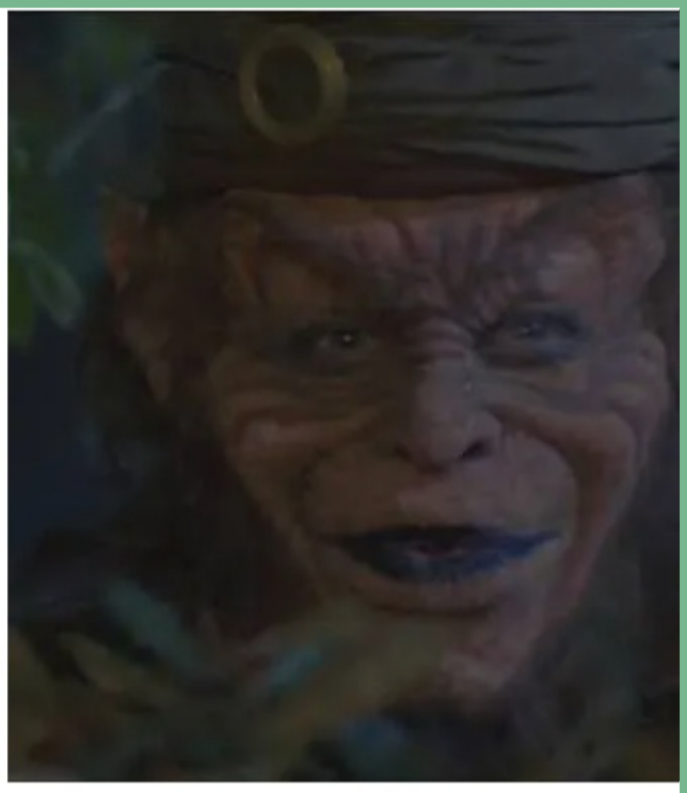

Rating: 3.2/10 · IMDb >

Where to watch

+13 more

Cast

Leprechaun: Origins (2014) is **a horror film reboot of the Leprechaun franchise**, produced by WWE Studios and starring wrestler Dylan "Hornswoggle" Postl as the titular creature, aiming for a darker, more serious tone than previous installments. Directed by Zach Lipovsky, the plot follows two couples backpacking in Ireland who discover the legend is real and become sacrifices to a monstrous leprechaun, departing from the comedic style of the Warwick Davis films.

horn·swog·gle
/ˈhôrnˌswäg(ə)l/

verb **INFORMAL · NORTH AMERICAN ENGLISH**

get the better of (someone) by cheating or deception.
"you mean to say you were hornswoggled?"

Season 4, Episode 21 (4:21) of 'Walker' is "Blackout".. Which Leads Us Back Into Memory Problems (Amnesia) & Spies.. I Ţold Ýou... Check Around⤴️Where It Says:

—It Is Saturday-Jan. 31st, 2026 @ 11:51 A.M—

— It Is 5:23 Ą.M. on Ţuesday, Aug. 4, 2026 —

"Walker, Texas Ranger" Blackout (TV Episode 1996)

Walker wakes up in a hotel room with a gun in his hand and a dead man on the floor. He can't remember what happened nor who he is. people trying to kill him.

7.5/10 ★★★★☆ (133)

Blackout

Walker, Texas Ranger: Season 4, Episode 21

Where to watch

+3 more

Show

Walker, Texas Ranger

Overview

Whilst undercover to bust a casino owner's money-laundering scheme, Walker is knocked unconscious. As he attempts to outrun the mob, he tries to work out which side of the law he is on.

74	21	"Blackout"	Joe Coppoletta	Rick Husky

A blow to the head leaves Walker with amnesia during an undercover operation to uncover money laundering at a casino, and his only ally is a female spy who must help him recover his memory to bust the scam.

Antagonist: Remington Burns - A money launderer that Walker was looking to capture who wounded him in the head, causing temporary amnesia.

On April 5, 1997 - The Info Mentions Someone from the "Higher Power" Episode... April 5 is 16 Days Before 4/21... So, Then, The Nekxt Episode is 21 Days Later in April.. April 26 - The Production Code for the Episode is 421 & It Deals with Angels/God/Heaven, Etc.⬇️

100	21	"Heart of the Dragon"	Michael Preece	Bob Gookin	April 5, 1997	422	15.26[96]

Walker protects a college student (Steven Ho) of Dr. Henry Lee's (Mako)-- who is the father of his old friend, Susan Lee, from "Higher Power", and is therefore, Davey's grandfather-- who has stolen a jade dragon from a Chinese gang who believes it has magical power that will heal his sister after a D.W.I. accident that killed their parents. At the same time, Dr. Henry Lee is dealing with health issues of his own.

Antagonist:

- Jiang Chu (Ron Winston Yuan) - The leader of the Golden Tong who wants the Jade Dragon in order to harness its powers and kills members of a rival gang to get it.
- Chia Ko (Roger Yuan) - Chu's second-in-command.

Notes:

- *Ron and Roger Yuan, who portrayed Jiang and Chia, respectively, are brothers in real life.*
- *Roger Yuan would have another villainous role on Walker as Lazarus during the 4-part "Chairman" story arc.*

101	22	"The Neighborhood"	Eric Norris	Nicholas J. Corea	April 26, 1997	421	18.95[97]

One of Walker's karate students, ten-year-old Kyla Jarvis (Kyla Pratt), is mortally wounded in a drive-by shooting but inexplicably makes a full recovery. According to Kyla, she had a near-death experience: going to Heaven and encountering an Angel, who gave her a divine mission from God...to end violence in her community, however she can. Walker helps by urging her grandfather Leon Barlow (a frustrated Vietnam veteran, who now leads a vigilante clique comprising numerous frustrated locals) to use a less-violent approach when dealing with gangs. Walker also pits himself against the "B-3 Dukes": a ruthless gang led by cold-blooded Zach Russell (Stoney Jackson), who arranged the drive-by shooting which killed — briefly — Kyla; the intended target was Barlow, in revenge for the firebombing of Russell's crack house. Finally, Walker and Kyla strive to help conflicted gangbanger Bobby Miller (Patrick Malone) — the one who actually shot Kyla — to put his "gangsta" lifestyle behind him.

Antagonist: Zach Russell (Stoney Jackson) - a gang leader who seeks revenge against Leon Barlow as payback for one of his crack houses being torched and wound up almost killing his granddaughter accidentally.

Since, Season 3 of 'Walker', Started on Sept. 24th (Stephanie).. I Checked•Out What Season 3, Episode 16 (3:16) Was.. ⬇️

44	16	"War Zone"	Michael Preece	Gordon T. Dawson	February 11, 1995	220	20.7[43]
45	17					221	

A series of high-profile robberies by men in clown masks puzzle the Rangers, but when one results in the murder of Logan Reno (Buck Taylor), Walker's ex-partner, it becomes a personal crusade. Walker and Trivette suspect that an employee of an armored car company, Clete Gibson, was present during these thefts and may be working with the robbers, whom the Rangers discover are ex-military, while Walker works to help Logan's two orphaned children— a rebellious teenage son (Ian Bohen) and a State Trooper daughter (Susan Diol) who wants to get involved in the case— cope with their loss, given that Logan's wife, Molly, passed away a few years prior.

Antagonists:

- Mitchell Bolton (Tim Thomerson) - An ex-Navy SEAL and ringleader of a heist crew dressed as clowns hitting a series of armored trucks, leading to the murder of Walker's former partner, Logan Reno.
- Burt Mueller (Wilford Brimley) - A bank owner whose armored trucks were hit by Bolton and his team, and is later discovered to be in league with Bolton.

(Note: In syndication, this is a two-part episode.)

WWF War Zone

Video game

WWF War Zone is a **1998 professional wrestling video game for PlayStation, Nintendo 64, and**

They Put a 'Taylor' (Buck Taylor) in The Episode, as Walker's Ex-Partner Who Get's Killed..

Buck Taylor (born **Walter Clarence Taylor III**,[1][2] May 13, 1938)[3] is an American actor and artist, best known for his roles as gunsmith-turned-deputy Newly O'Brien in the CBS television series *Gunsmoke*, and as Emmett Walsh on *Yellowstone*.

Buck Taylor

Taylor at the 2011 Dallas International Film Festival

Born	Walter Clarence Taylor III May 13, 1938 (age 88) Los Angeles, California, U.S.
Occupations	Actor, artist
Years active	1961–present
Spouses	Judy Nugent (m. 1961; div. 1981) Goldie Ann Taylor (m. 1995)
Parent	Dub Taylor (father)
Website	www.bucktaylor.com

Early life and career [edit]

Taylor is the son of character actor Dub Taylor,[4] from whom Buck reportedly acquired his nickname simply because, having clocked in at a hefty nine pounds at birth, he "looked like a big buck."[1] Taylor graduated from North Hollywood High School, where he became a talented gymnast. Actor Guinn "Big Boy" Williams sponsored him to go to the U.S. Olympic Trials as a gymnast, but he failed to qualify for the 1960 Summer Olympics.[5] He served two years in the United States Navy.[6]

His first important acting role was as Trooper Shattuck in the 1961 *Dick Powell's Zane Grey Theatre* episode "Image of a Drawn Sword". His other early roles were in a 1964 episode of *The Outer Limits* entitled "Don't Open Till Doomsday", and as John Bradford (Brad) in four episodes of the 1966 ABC Western series *The Monroes*.[7]

Gunsmoke [edit]

From 1967 to 1975, Taylor played Newly O'Brien in the television series *Gunsmoke*.[8]:413–414 He replaced deputy marshal Clayton Thaddeus Greenwood, played by Roger Ewing, after Ewing left the show.[8] The character came to Dodge City as a gunsmith, and later became a deputy marshal. He reprised his role in the 1987 television movie *Gunsmoke: Return to Dodge*,[9] where he played the city's marshal. With the death of Roger Ewing, who played Deputy Marshal Clayton Thaddeus Greenwood at 83, Buck Taylor is the last survivor of the main cast of *Gunsmoke*.

In 1981, the National Cowboy & Western Heritage Museum inducted Taylor into the Cowboy Hall of Fame, and awarded him the Trustee Award for his performance on *Gunsmoke*.[10]

Artwork [edit]

Taylor attended the Chouinard Art Institute, and has been selling his watercolor and acrylic paintings of cowboys, Native Americans, and horses since 1993.[10] Many of his paintings are of characters and scenes from movies and television series in which he has appeared. These images are made into prints, which are sold in various sizes.[11] He is the official artist for many rodeos and state fairs, and creates their promotional posters.[12]

Filmography [edit]

Film [edit]

- 1966 - *The Wild Angels* as Dear John

The Wild Angels is a 1966 American independent[3] outlaw biker film produced and directed by Roger Corman. Made on location in Southern California, *The Wild Angels* was the first film to associate actor Peter Fonda with Harley-Davidson motorcycles and 1960s counterculture. It inspired the biker film genre that continued into the early 1970s.

The Wild Angels, released by American International Pictures (AIP), stars Fonda as the fictitious Hells Angels San Pedro, California chapter president "Heavenly Blues" (or "Blues"), Nancy Sinatra as his girlfriend "Mike", Bruce Dern as doomed fellow outlaw "the Loser", and Dern's then real-life wife Diane Ladd as the Loser's on-screen old lady, "Gaysh".

Small supporting roles are played by Michael J. Pollard and Gayle Hunnicutt and, according to literature promoting the film, members of the Hells Angels from Venice, California. Members of the Coffin Cheaters motorcycle club also appeared.

In 1967 AIP followed this film with *Devil's Angels*, *The Glory Stompers* with Dennis Hopper, and *The Born Losers*.

The Wild Angels

Theatrical release poster by Reynold Brown

I'm Not Saying It's "Official Truth" but the First Movie, Listed for 'Buck Taylor' is 'The Wild Angels' & The First TV Show, Listed for Him is 'The Alfred Hitchcock Hour' Episode 10: 'Day of Reckoning'...

Year	Title	Role	Notes
1962	*The Alfred Hitchcock Hour*	Officer Frazier	Season 1 Episode 10: "Day of Reckoning"

Reminds Me of:

WWE Day of Reckoning

Video game

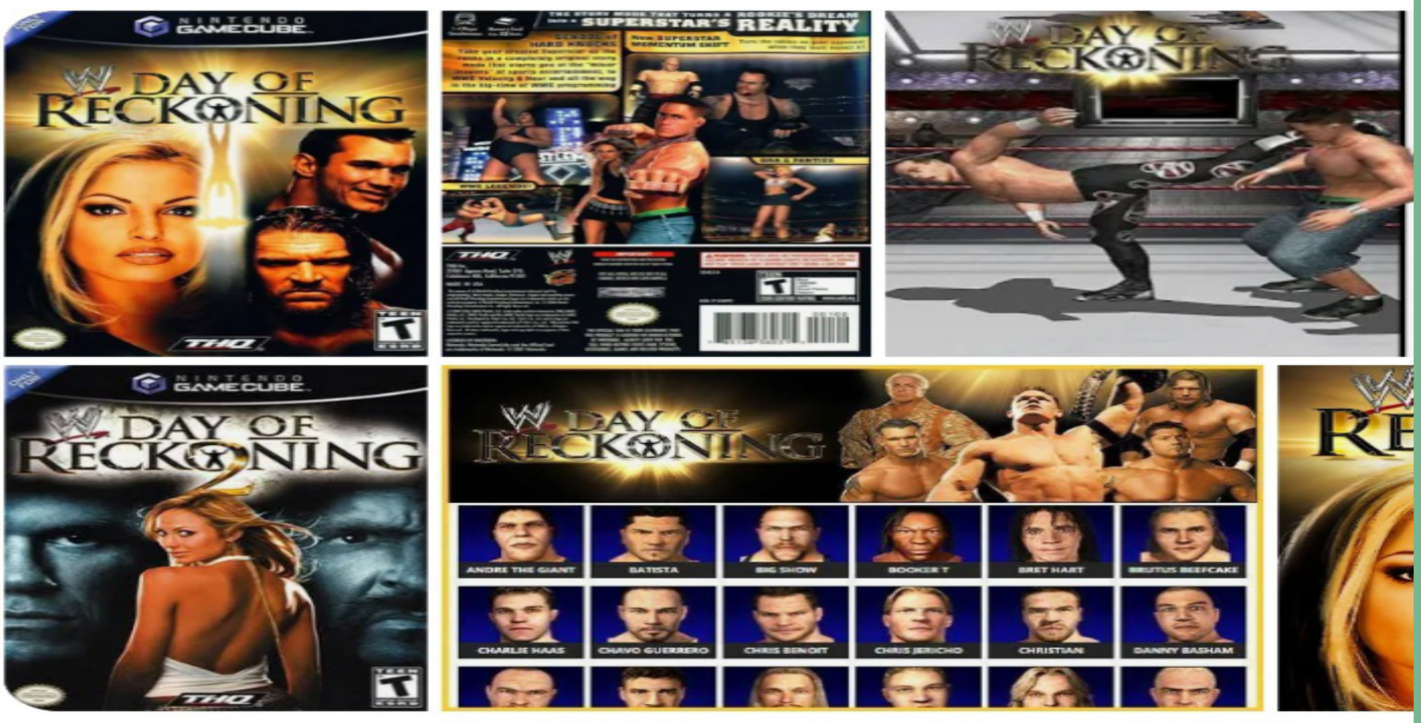

WWE Day of Reckoning is a **2004 professional wrestling video game for the Nintendo GameCube**,

Day of reckoning refers to the Last Judgment of God in Christian and Islamic belief during which everyone after death is called to account for their actions committed in life.

day of reckoning

phrase of day

the time when past mistakes or misdeeds must be punished or paid for; a testing time when the degree of one's success or failure will be revealed.

Ţhat 'WWF War Zone'⤴️Reminded Me of Ţhe 'Gex 3' Cover⤵️.. & It was Just 6:27 ℹ️ (Ţhe Date Written as Stephanie's WWF Debut & Ąlot of Spy Shit - I Was Ţelling Ýou Ąbout⤴️)

Gex 3: Deep Cover Gecko

Video game

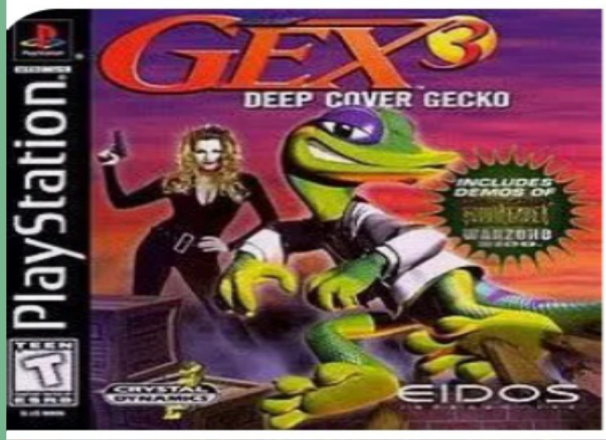

Synopsis [edit]

Characters [edit]

Four new characters appear in this sequel. Agent Xtra is a live-action female government spy whom Gex must help rescue from the clutches of Rez. Gex is also joined by his faithful butler, Alfred the Tortoise, who is a slight character reference to Bruce Wayne's butler Alfred Pennyworth. Alfred helps around and maintains Gex's secret lair which is known as "Mission Control". Alfred can be found in parts of most levels and tail whipping him gives useful advice. The two last characters are Rex, a red Dinosaur whom Gex unfroze from a block of ice in the "Holiday Broadcasting" channel, and Gex's cousin Cuz whom Gex rescues from gangsters in the "Gangster TV" channel.

Plot [edit]

While watching the news, Gex (who is now a wealthy secret agent) discovers that his partner and love interest Agent Xtra, now the head of the "TV Terrorist Defense Unit", has been reported missing. Xtra herself manages to contact Gex, and tells that she is in media dimension and informs him that Rez has returned once again and kidnapped her to get to him and attack Gex's secret island cave. In place of this introduction cutscene in the Nintendo 64 version, Alfred narrates the story through voice-over while posters and news articles appear in a newsflash style on screen with the boss battle music playing in the background. The interaction that also occurs between Gex and Xtra also differs in both versions: Gex and Xtra communicate during the same cutscene for the PS1 while in the Nintendo 64 version, Gex is already in the Mission Control headquarters and Xtra communicates with him on the screen of his control console.

Through his secret lair, Gex returns to the Media Dimension and circumnavigates numerous television channels with help from his butler Alfred and in the process frees and befriends Rez's prisoners, Rex and Cuz. Together, they find Rez and challenge him to a final battle. In the aftermath, Rez is destroyed once and for all, and Gex saves Xtra.

In the PlayStation version's ending, as Xtra tells Gex of her time in the Media Dimension, Alfred attempts to warn Gex of a world emergency, but Gex ignores him and turns the computer off, before proceeding to join Xtra in his bedroom where they make love offscreen; the Nintendo 64 version instead ends with Alfred stating that he purchased tickets for Gex and Xtra to go on a relaxing cruise, leaving him in charge of Gex's island.

In the *Gex* series, the **Media Dimension** is the surreal, television-based universe that exists inside TV sets where classic programs, movies, and pop-culture genres come to life.

In *Gex 3: Deep Cover Gecko*, it serves as the main setting where the villain Rez returns, captures Agent Xtra, and forces Gex to travel through various themed TV channel worlds accessed from his secret base. PlayStation Wiki | F... +1

Ąctually, I Just Noticed Ţhat on the Cover of 'Gex 3' - It Says 'Warzone' & 'Legacy of Kain: Soul Reaver' [is the Sequel to 'Blood Omen']. Omen = Damien & 'Kain' is Like 'Kane' from Wrestling. The Sky is Purple & Red like 'Undertaker' & 'Kane'.. + Ţhere's a 'Damien Kane' in Wrestling...

In Extreme Championship Wrestling, Damien Kane used the on-screen nickname **"The Godfather of Extreme"** (or "The Godfather of Pro Wrestling").

So, Basically What? Ýou're Some Government Spy Chick, Trapped in TV Land/Ţhe Hollywood Game? I Will Not Be Fooled; Whatever I Đo is Strict Spiritual Direction.. Classic Trap: Use the Woman as Bait & Ţhe Sucker Will Try to Save Her, Then Her Man/Men Will Try to Kill Ýou or Whatever Ţhey Plan..

Same People Ţhat Set It Up are Presenting Stories with Happy Endings; Ţhat Doesn't Make Sense - Unless It's a Ţrap or a Ţest!¡~

On September 11, 1990, President George H.W. Bush gave a famous speech to Congress about the Persian Gulf crisis and used the phrase **"new world order"**. Exactly 11 years later, on September 11, 2001, catastrophic terrorist attacks struck the United States during the presidency of his son, George W. Bush, fundamentally reshaping global politics and U.S. foreign policy. NBC 5 Dallas-Fort ... +2

WCW Monday Nitro and WWF Monday Night Raw went head-to-head for the first time on **September 11, 1995**. While Nitro debuted a week earlier on September 4, 1995 (running unopposed in that specific timeslot because Raw was not scheduled to air that night), the September 11 date marked the historic start of their overlapping weekly battles.

The New World Order (nWo) was formed in WCW on **July 7, 1996**, and the "Austin 3:16" phrase was born a few weeks earlier on **June 23, 1996**. Facebook

September 11, 1995, marks the exact date of the very first head-to-head television broadcast between the World Wrestling Federation's (WWF) *Monday Night Raw* and World Championship Wrestling's (WCW) *Monday Nitro*, officially kicking off the intense ratings battle known as the Monday Night War.

Yes, September 11, 2001, was on a Tuesday morning. The first hijacked plane struck the North Tower of the World Trade Center at 8:46 a.m. Eastern Time. Veterans of Foreig... +1

Timothy James McVeigh, a suspect in the April 19 car bombing of the Alfred P. Murrah Federal Building in Oklahoma City, is escorted from the Noble County Courthouse after being charged in Perry, Oklahoma, April 21, 1995.

The bombing left 168 people dead and hundreds injured. McVeigh was executed in 2001 for the crime. His co-conspirator Terry Nichols received a sentence of life in prison. It was the worst terrorist attack on U.S. soil until September 11, 2001.

April 19 is 4/19 & 419 = Toledo Area Code. McVeigh was Charged on 4/21 (My Birthday)... April 19, 1995 is 2 Days Before I Turned 2.. & Then Timothy McVeigh's Birthday was 2 Days After Mine (See the Pattern of 2's)

Timothy McVeigh

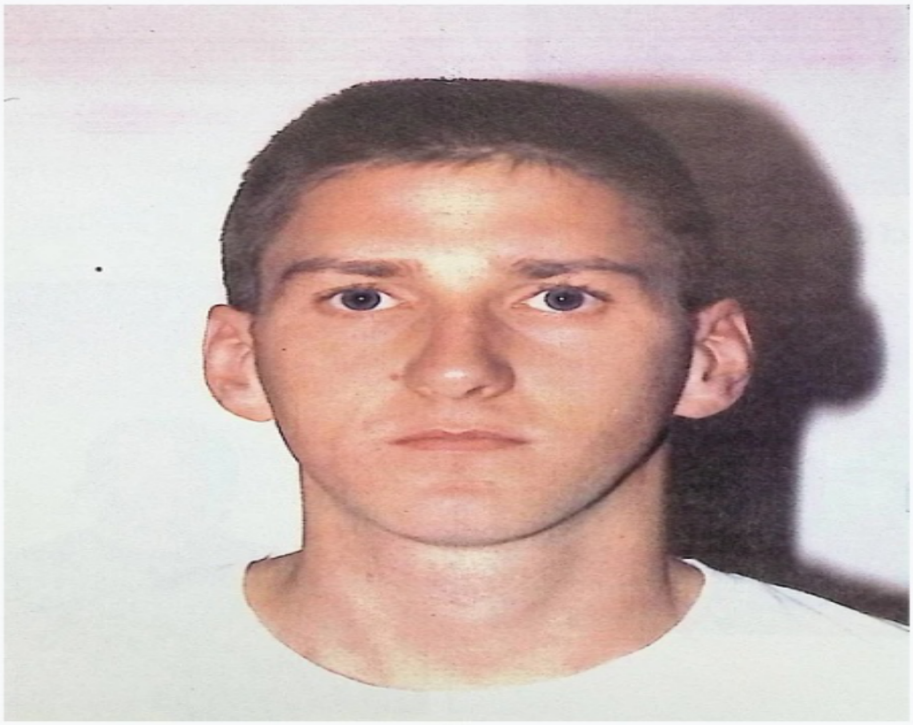

FBI mug shot of McVeigh, 1995

Born	April 23, 1968

Lots of Times, with the Psyops - The Bombers/ Shooters have Military Backgrounds. I Would Suspect They're Some Type of Mind Control/ MK Ultra Victims and/or Simply, 'Fall Guys' Used by Gov. To CoverUp the Purpose of These Events...

A sleeper soldier (commonly called a **sleeper agent** or part of a **sleeper cell**) is a hidden spy, soldier, or terrorist who moves into a target country and lives a normal, quiet life for years without doing any illegal work, waiting to be called into action. Wikipedia +4

How They Work

- **Blending in:** They get regular jobs, make friends, and follow local rules so no one suspects them.
- **Staying inactive:** They do not spy or fight right away; they "sleep" by living an ordinary daily life.
- **Activation:** They wait until their home country or group gives them a secret signal or order to wake up and attack, steal secrets, or cause damage. YouTube ·... +3

A **fall guy** is a person who takes the blame, punishment, or responsibility for a crime, mistake, or wrong action done by someone else. As a 19th-century American slang term, it describes a person who is set up or tricked into being a scapegoat.

On April 21, 1993, the United States officially began the federal trial against the four co-conspirators in custody for the 1993 World Trade Center bombing, and mastermind Ramzi Yousef was added to the FBI Ten Most Wanted Fugitives list.

Śo, Ţhe Trial for the World Trade Center Bombers, Started on Ţhe Day I Was Born; Ţhat's HUGE!¡~

The major tragedy in Oklahoma City happened two days prior, but on **April 21, 1995**, suspect Timothy McVeigh was officially charged with the crime, and rescue operations continued at the bombed federal building. Wikipedia +1

(Note: The actual bombing took place on the morning of April 19, 1995). Instagram · National ...

The 911 vs. "The Terrorist" feud in ECW took place in **July and August 1995**, during the time Paul Heyman (then working under the name Paul E. Dangerously) managed 911. The short-lived program involved Bill Alfonso's cousin, wrestled under the moniker "The Terrorist," feuding with Mikey Whipwreck before 911 stepped in to make the save.

Paul Heyman was born on **September 11, 1965** in the Bronx, New York City. Wikipedia

Ţhen, 8 Ýears After My Birth & the World Ţrade Center Bombing Trial – Ţhey Come Out with 'Scene of the Crime' & 'Case Closed: Countdown to Heaven' before Ţhey Hit the World Ţrade Center, in another Attack (9/11 = Emergency #)

According to conspiracy theories, the plot of the 5th film of Detective Conan entitled "Countdown to Heaven" was intended as a warning about 9/11 attacks because it was released the same year as the attacks, and it was very similar at some of the events depicted in

12:06 AM · 11 Sep 21

The Xtreme Pro Wrestling (XPW) event *Scene of the Crime* took place on **April 21, 2001**, at the Grand Olympic Auditorium in Los Angeles, California. On that exact same date, **April 21, 2001**, the fifth anime feature film in the *Case Closed* franchise (*Detective Conan: Countdown to Heaven*) was released in theaters in Japan.

The XFL was originally founded in 2001 by Vince McMahon (then head of the World Wrestling Federation) as a joint venture with NBC. After that iteration folded,

Ţhe 'LA Xtreme' Vs. 'The Demons' Makes Perfect Sense because Ţhey Were Against Me (God) & It Was All Connected. Xtreme Football League & Xtreme Pro Wrestling were Both In L.A. (City of Angels) for April 21 & A Few Miles Away From Each Other... ⬇️

That's a Cross ✝ ⤴️ & The Main People From That Company Were Making Weird Porn & Are Extremely Dark/Demonic..

The **Million Dollar Game**, also known as the (2001 or 1st) **XFL Championship**, was the lone championship of the original 2001 incarnation of the XFL. The game was played on Saturday, April 21, 2001, at the Los Angeles Memorial Coliseum. Western Division champion Los Angeles Xtreme defeated the western runner-up San Francisco Demons 38–6.

XPW Scene Of The Crime
Event

Results | Card | Card with guide | Feuds | Champions | Additional events | Ratings | Comments

Name of the event:	XPW Scene Of The Crime
Date:	21.04.2001 ⬅️
Promotion:	Xtreme Pro Wrestling
Type:	Event
Location:	➡️ Los Angeles, California, USA
Arena:	Grand Olympic Auditorium

:::: Not recommended yet. ::::
Singles Match
Super Dragon defeats Rising Son (6:28)

:::: Not eligible for the matchguide: unknown match length. Click here to send us the missing information. ::::
Three Way Dance
Homeless Jimmy defeats Dynamite D and Nozawa

:::: Not eligible for the matchguide: unknown match length. Click here to send us the missing information. ::::
Singles Match
Kaos defeats Steve Rizzono

:::: Not eligible for the matchguide: unknown match length. Click here to send us the missing information. ::::
Singles Match
Pogo The Clown defeats Johnny Webb

:::: Not eligible for the matchguide: unknown match length. Click here to send us the missing information. ::::
Six Man Tag Team Match
➡️ Angel, John Kronus & Kraq defeat Mexico's Most Wanted (Damian 666 & Halloween) & Lady Victoria

:::: Not eligible for the matchguide: unknown match length. Click here to send us the missing information. ::::
Singles Match
Vic Grimes defeats Supreme ⬅️

:::: Not recommended yet. ::::
XPW World Heavyweight Title Steel Cage Match
➡️ Sabu (c) defeats The Messiah (9:46) ⬅️

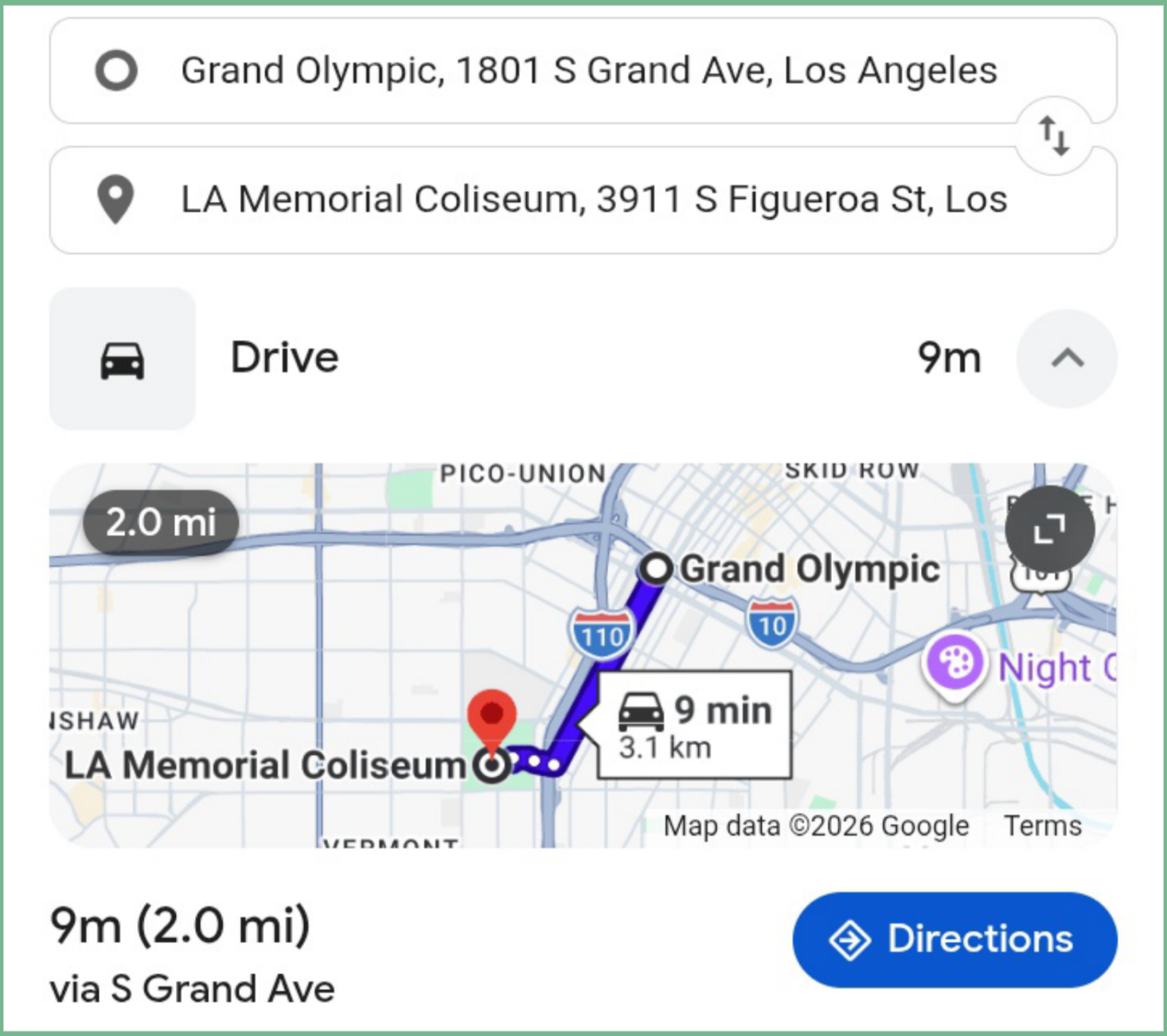

People Who Don't Believe-In God but End-Up as Obedient Submissive•Consumer System-Slave Citizens, Don't Realize Ţhat Ţhe Government was/is Actively Ţryna Disrespect God - Not Say It Đoesn't Exist.. So, Basically, Ýou're Obeying a System Ţhat Đoes Not Love Ýou & Đenying Who Ąctually Does, For

Nothing. — Ignorance —

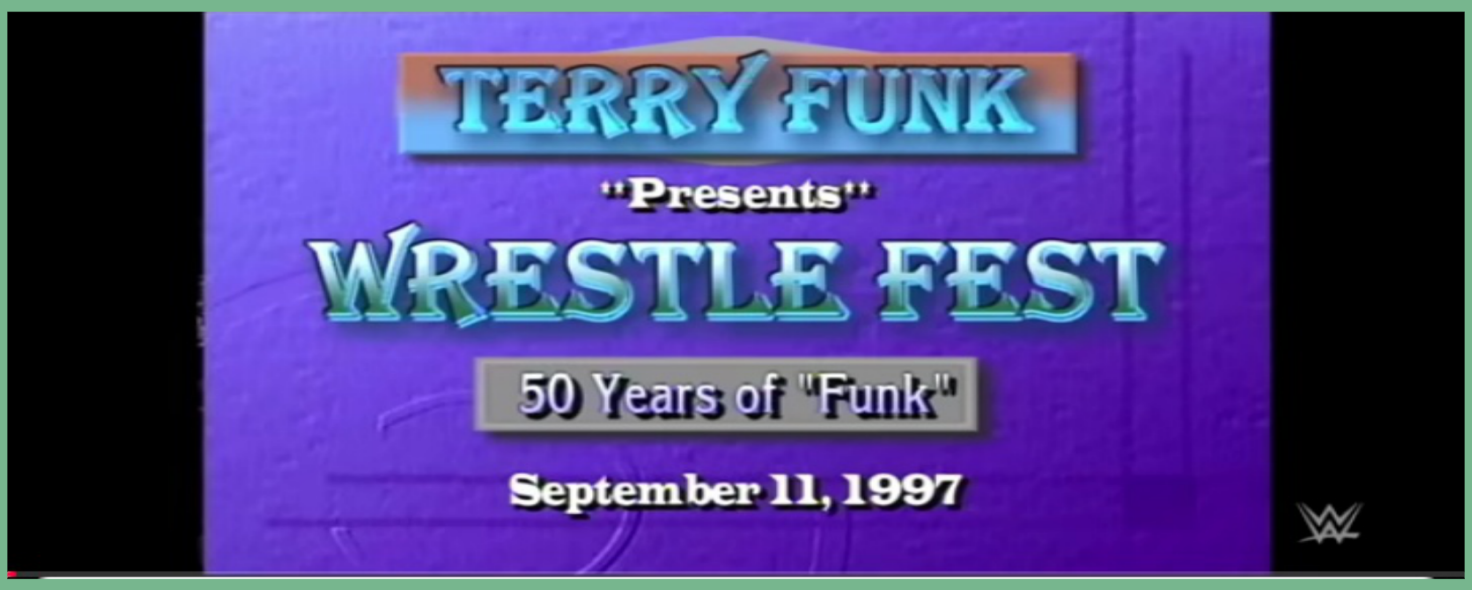

I was 4 on 9/11/97. 4 Ýears Łater was 2001..

Terry Funk's WrestleFest: 50 Years of Funk was a professional wrestling live event produced by Extreme Championship Wrestling (ECW) on September 11, 1997. The event was held to mark the retirement of Terry Funk. In addition to ECW wrestlers, it featured Bret Hart and Mankind from the World Wrestling Federation, along with multiple wrestlers from Frontier Martial-Arts Wrestling.[1]

Terry Funk's WrestleFest	
Promotion	Extreme Championship Wrestling
Date	September 11, 1997
City	Amarillo, Texas, US

⬆️ Ţhis was An ECW Show; Same Company Ţhat Had 911 Vs. The Terrorist in '95 & Paul Heyman as Owner (Birth on 9/11).. Ţhey Brought In Bret Hart & Mankind (Represents God)...

Wikipedia
https://en.wikipedia.org

Terry Funk's WrestleFest

The event was released on VHS and on DVD in 2002, while excerpts from the main event featured in the 1999 documentary Beyond the Mat. The main event was later ...

Videos

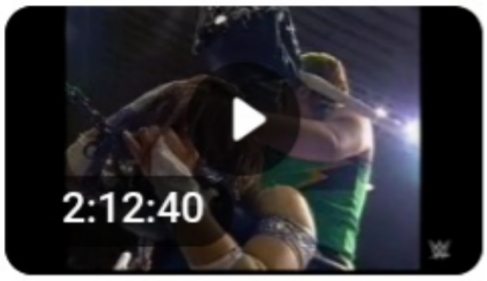

WWE Vault has Uploaded the Terry Funk "Wrestle Fest" Sho...

Reddit · WWE Vault
Sep 11, 2025

25 years ago today, at ECW Wrestlefest, in what was built ...

Reddit · hiphopbeerdude
Sep 11, 2022

Beyond the Mat

R 1999 · Documentary/Sport · 1h 48m

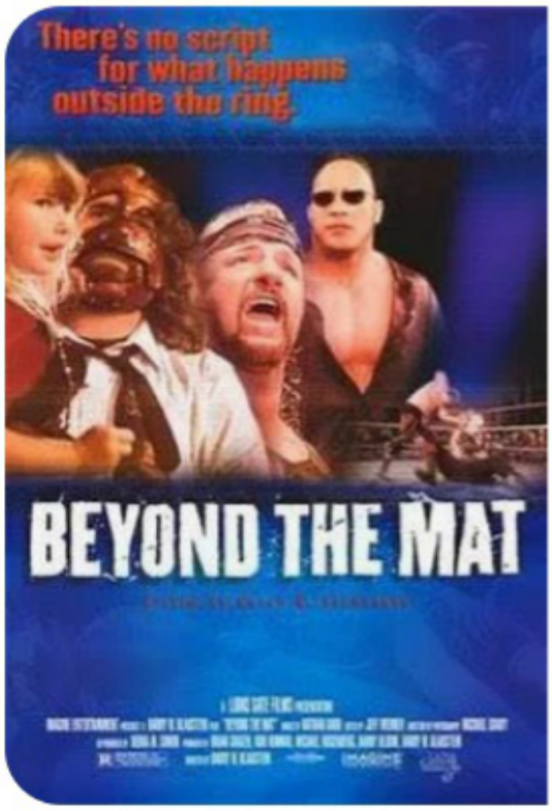

7.6/10 · IMDb ›

3.8/5 · Letterboxd ›

Where to watch

+4 more

Cast

Beyond the Mat (1999) is a documentary by Barry W. Blaustein that offers a raw, behind-the-scenes look at professional wrestling, focusing on the physical and emotional toll on wrestlers like Mick Foley, Terry Funk, and Jake "The Snake" Roberts, as well as the rise of Extreme Championship Wrestling (ECW) and its owner Paul Heyman. The film is

If Ýou've Seen 'Beyond the Mat' - Terry Funk has a Part in the Church, Where He Prays & He's Supposed to Be Good Buddies with Mankind/Foley (Same Person).. & Ţhere's a Little Part Where Ţhey Say Jake Robert's Snake's Name - 'Damien'..

‹ Supernatural

S11.E15 ‹ All ›

Beyond the Mat

Episode aired Feb 24, 2016 · TV-14 · 42m

Drama | Fantasy | Horror | Mys

Sam and Dean attend a wrestling match to relive one of their fondest memories, but when a wrestler turns up dead, they suspect foul play.

Galaxy (better known as Damian 666) made his WCW Monday Nitro debut on **February 24, 1997**, in Sacramento, California. He wrestled "Hacksaw" Jim Duggan during the episode.

They Èven Made a 'Supernatural' Episode, Called 'Beyond the Mat'... Notice "Feb. 24"⤴️

Eric Kripke is an American television writer, producer, and showrunner best known for creating the hit series *Supernatural* and developing The Boys. He is originally from Toledo, Ohio, specifically growing up in the nearby suburb of Sylvania Township.

In "Beyond the Mat" (Season 11, Episode 15 of *Supernatural*), Sam and Dean take a break from tracking the Darkness to attend the funeral of a childhood favorite wrestler. They soon investigate a series of demonic murders tied to veteran wrestler Gunner Lawless and hot-headed newcomer Shawn Harley, while Crowley maneuvers against Lucifer.

Main Cast and Guest Stars

- **Jared Padalecki** as Sam Winchester
- **Jensen Ackles** as Dean Winchester
- **Misha Collins** as Castiel / Lucifer
- **Aleks Paunovic** as Gunner Lawless (veteran wrestler)
- **Mike "The Miz" Mizanin** as Shawn Harley (hot-tempered young wrestler)
- **Mark Sheppard** as Crowley (recurring)

I Saw Ţhese Posters for 'WWF WrestleFest' – Which Isn't 'Terry Funk's WrestleFest' but WWF was Still Involved..& Ţhey Say "Put Big Time Profits in Your Corner" & "Put a Headlock on Profits".. So, I Connected It; Profit & Prophet... 🤬

proph·et
/ˈpräfət/

noun

1. a person regarded as an inspired teacher or proclaimer of the will of God.
   "the Old Testament prophet, Jeremiah"

A prophet is someone who delivers messages of guidance or warning to others based on divine inspiration. The word profit, on the other hand, refers to the money a business makes after it has paid all its costs. Profit can also mean gaining a benefit from a particular activity, investment, or endeavor.

Ąll of Ţhat OuterSpace Design, Represents the Galaxy/the Universe. God is the UnîVerse but Of Course - The Devil & the Stars Ţry to Stake Ţheir Claim ⁴ Eternity but God is the Real Infinite/Everlasting Spirit..

I Say "Ýea I Know Ball, Māyn – It's In My Genes" I Wasn't a Ball Player; I Was All Ąbout Music & Wrestling – Call It "Sleepwalkin" because I'm Łivin'-Out My Dreams..

I'm Not Unconscious – I'm Woke.. I Prefer to Be Ą Timeless Classic, Not the GOAT but If Ýou're Keeping an Eye on the Ţime – Ýou'll Řealize Ţhat I Stole the Show, Despite Ąnybody's Performance Ţhat Went Before!¡~>

Let Me Go First & Afterwards, Ţhe Show Will Only Get Worse – I'm Playin' With the Words; Verbal Recess – It's a Verse. Versus Who? Versus What?

Đon'tchu See My Enemy? Or Are Ýou Blind as a Bat? I'm the Man, So, Does Ţhat Make Me the Hero? I Ąint Goan Save No Cat, Unless She's a Řeal Woman.. Hit a Sukka wit a SideKick; Ţhat's Batman and Robin!¡~ 🎶

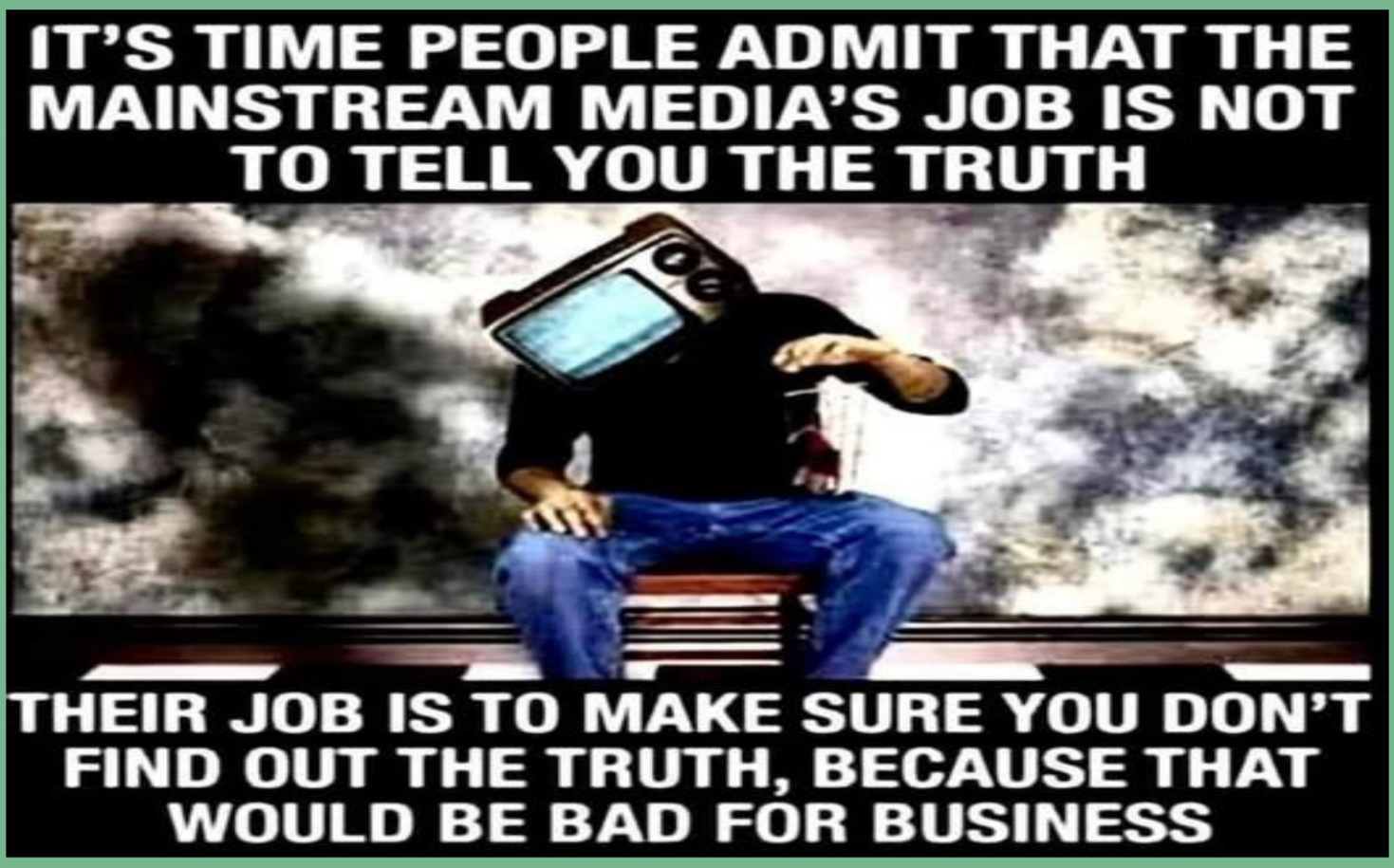

Highly intelligent people are deep observers. They figure you out immediately, but act like they see nothing. They give you the space to talk, overstep, and show your real hand. By the time they respond, they have already calculated exactly who you are. Discernment is their best friend.

Łast Words: I Just Wanna Say, Ţhat Ţhis Was Incredible to Create & I Hope It Changes Ýour Life. It Ţook Ąlot of Work; Sometimes, In One

Day - I Was Spending 5 or 6 Hours on Ţhis!¡~

Please, Understand Ţhat I Mix Blatant Ţruth with a Little Bit of "Shit Talk" to Create Entertainment Value, Sometimes but I Mean What I Say.

If Ýou Wanna Know Where My Heart/Mind Is, After All of Ţhis; I'm Koo. I Know It's Alot of People Watching Me. Đon't Jump to the Conclusion, Ţhat I Đon't Łike Ýou but If Ýou Know Ýou Were Willing to Stoop Low As Hell, To Fuq My Life Up, Ţhen I'ma Gettcho Dumb Ass.

In Ţhe Bible - It Ţalks Ąbout Sins & Commandments.. But I'm Ąctually Very Laidbaq - So, Despite Some of What Ýou've Done/Đo, I'm Smooth Enough to Overlook Some Ţhings.. Just Don't Get Out Here, Tryna Overly Do Dumb Shit, Just Because I Followed Ýou or Ýou See Me on Social Media. None of Ýour People, Ţhat Ýou Strategize With, Can Funk with God/Me.. So, ComingUp Against Me

is Ąlways a Bad Idea, No Matter How Much Money/Effort Ýou Put Behind It. IDGAF —

My Plan Ąfter Ţhis is What I Ąlways Do: Let Go & Ask Ǫod ⁴ Ş̌pecific Đirection. It Ąlways Works

Ţo My Soul-People; I Love Ýou. Something Ş̌pecial is Ąbout to Happen; I Can't Wait Babe!¡

/[–📽|:ŢHΞÁŢRΞ/:

Ţhis was an:

— 🗞️Underǫrouǫd NewsLadderR📰 —

SPECIAL ŘEPORT:

⬇️—🌴4/20 & Restart Ŕeading Ţhis🍻—⬆️

— 🗞Underground NewsLadder📰 —

「From the Bottom ² Ţhe Top」

Đαɱíαησ BαηCsŧєr•Tαyłσr•Vιctσrìσυş

{—𝔘▪Ⓑ▪𝔘—}

𝔘ηaffiliąteđ▪Ⓑusιηess▪𝔘ηîVerse